

European Font Library

0123456789

A B C D E F G H

Α Β Γ Δ Ε Ζ Η Θ

А Б В Г Д Е Ж З

a b c d e f g h i j k l

α β γ δ ε ζ η θ ι κ λ

а б в г д е ж з и й

for the

RAMTEX LCD Drivers

Version 4.2

27 March 2024

This manual is common for the Black&White and the combined Black&White and Grey Intensity Level versions of the European Font Library.

DanMagic

The European Font Library is part of the IconEdit package

The complete font library is included in the *IconEdit.zip* file in compressed form. The compressed *Name.cbn* or *Name.ief* font files can be unpacked and used by the IconEdit program. The European Font Library cover European and Middle-Eastern Unicode Characters, a library for Chinese, Japanese, and Korean Unicode Characters is available separately.

The C-source code for the complete font library is delivered together with the license number. The C-source code for the complete font library can be delivered by e-mail.

Disclaimer

The information in this document is subject to change without notice. While the information contained herein is assumed to be accurate, DanFont assumes no responsibility for any errors or omissions.

How to view the document

The PDF file viewer should be set to display the document 1:1 - usually called 100% - to avoid distortion of the images.

Content and Library Organization [Click on item to JUMP](#)

The fonts in the font library are organized according to their encoding method, and then subsequently according to what character set they cover. The font files are stored with a directory structure similar to this table of content:

OVERVIEW OF FONTS IN THE FONT LIBRARY.....	5
LANGUAGE & REGION COVERAGE:	5
<i>Box – Latin and Box Drawing</i>	5
<i>Small – Latin Greek Cyrillic</i>	5
<i>Narrow – Latin Greek Cyrillic</i>	5
<i>Arial, Light, Roboto, and Times – Latin Greek Cyrillic Hebrew Arabic as defined in Unicode</i>	5
<i>Bahn – Latin Greek Cyrillic</i>	5
<i>Iso8859 & IsoToUni– Small Area Fonts - Latin Greek Cyrillic Hebrew Arabic Thai</i>	6
<i>Windows 125X & WinToUni – Small Area Fonts - Latin Greek Cyrillic Hebrew Arabic Thai Vietnamese</i>	6
FONTS:	6
BLACK & WHITE:	6
GREY INTENSITY LEVEL:.....	7
COMMON FOR BLACK&WHITE AND GREY INTENSITY LEVEL:	8
NAMING CONVENTION AND PRESENTATION OF THE FONTS.....	10
CLASSIC 8 BIT FONTS WITHOUT CODE PAGE CHARACTER LISTS.....	12
FONTS USING 16 BIT UNICODE CODE PAGE CHARACTER LISTS	12
UNICODE_16BIT FONTS DIRECTORY:	13
BOX - - LATIN BOXDRAWING.....	13
<i>Font List</i>	13
<i>Character List</i>	13
<i>Language Coverage List</i>	14
SMALL - - LATIN GREEK CYRILLIC	15
<i>Font List</i>	15

<i>Character List</i>	15
<i>Language Coverage List</i>	17
NARROW - - LATIN GREEK CYRILLIC	18
<i>Eu Latin Greek Cyrillic</i>	18
<i>Ext Latin Greek Cyrillic Vietnamese</i>	21
ARIAL - - LATIN GREEK CYRILLIC HEBREW ARABIC AS DEFINED IN UNICODE	24
<i>Font List Normal Black & White</i>	24
<i>Font List Normal Grey Intensity Level</i>	24
<i>Font List Bold Black & White</i>	25
<i>Font List Bold Grey Intensity Level</i>	25
<i>Character List</i>	26
<i>Language Coverage List</i>	27
NUMBERS	29
<i>Font Look for N32_a Black & White</i>	29
<i>Font Look for N32_a_g2 Grey Intensity Level</i>	29
<i>Font Look for N32_c_g2 Grey Intensity Level</i>	30
<i>Font Look for N32_t_g2 Grey Intensity Level</i>	30
<i>Font Sizes for _ar_g2</i>	31
<i>Character List</i>	31
LIGHT - - LATIN GREEK CYRILLIC HEBREW ARABIC AS DEFINED IN UNICODE	33
<i>Font List Black & White</i>	33
<i>Font List Grey Intensity Level</i>	34
<i>Character List</i>	35
<i>Language Coverage List</i>	36
BAHN - - LATIN GREEK CYRILLIC	38
<i>Font List Normal Grey Intensity Level</i>	38
<i>Font List Bold Grey Intensity Level</i>	38
<i>Character List</i>	39
<i>Language Coverage List</i>	40
ROBOTO - - LATIN GREEK CYRILLIC HEBREW ARABIC AS DEFINED IN UNICODE	42
<i>Font List Normal Grey Intensity Level</i>	42
<i>Character List</i>	42
<i>Language Coverage List</i>	44
SYMBOL - - SIGNS ARROWS EMOJI AS DEFINED IN UNICODE	45
<i>Font List Regular Black & White</i>	45
<i>Font List Regular Grey Intensity Level</i>	45
<i>Font List Bold Black & White</i>	46
<i>Font List Bold Grey Intensity Level</i>	47
<i>Character List</i>	47
TIMES - - LATIN GREEK CYRILLIC HEBREW ARABIC AS DEFINED IN UNICODE	51
<i>Font List Normal Black & White</i>	51
<i>Font List Normal Grey Intensity Level</i>	51
<i>Font List Narrow Grey Intensity Level</i>	52
<i>Font List Bold Black & White</i>	52
<i>Font List Bold Grey Intensity Level</i>	52
<i>Font List Narrow Bold Grey Intensity Level</i>	53
<i>Character List</i>	53
<i>Language Coverage List</i>	55
ISOToUNI - SMALL AREA FONTS - - LATIN GREEK CYRILLIC HEBREW ARABIC THAI	57
<i>I-0-All Latin Greek Cyrillic Hebrew Arabic Vietnamese Thai</i>	58
<i>I-1-WE Latin-1 Western European</i>	63
<i>I-2-CE Latin-2 Central European</i>	66
<i>I-3-SE Latin-3 South European</i>	69
<i>I-4-NE Latin-4 Northern European</i>	72
<i>I-5-Cyr Cyrillic</i>	75
<i>I-6-Arb Arabic</i>	78
<i>I-7-Gre Greek</i>	81
<i>I-8-Heb Hebrew</i>	84
<i>I-9-Tur Latin-5 Turkish</i>	87
<i>I-10-Nor Latin-6 Nordic</i>	90
<i>I-11-Th Thai</i>	93
<i>I-13-Bal Latin-7 Baltic</i>	96
<i>I-14-Cel Latin-8 Celtic</i>	99
<i>I-15-Eu Latin-9 Euro</i>	102
<i>I-16-SEE Latin-10 South East European</i>	105

WINToUNI - SMALL AREA FONTS - - LATIN GREEK CYRILLIC HEBREW ARABIC THAI VIETNAMESE	108
W-0874-Th Thai	109
W-1250-CE Central European.....	112
W-1251-Cyr Cyrillic.....	115
W-1252-WE Western European.	118
W_1253-Gre Greek	121
W-1254-Tur Turkish.....	124
W-1255-Heb Hebrew.....	127
W-1256-Arb Arabic.....	130
W-1257-Bal Baltic.....	133
W-1258-Vie Vietnamese.....	136
ISO8859_8BIT CLASSIC FONTS DIRECTORY:	139
ISO 8859 - SMALL AREA FONTS - - LATIN GREEK CYRILLIC HEBREW ARABIC THAI	139
I-1-WE Latin-1 Western European.....	140
I-2-CE Latin-2 Central European.....	143
I-3-SE Latin-3 South European.....	146
I-4-NE Latin-4 Northern European.....	149
I-5-Cyr Cyrillic.....	152
I-6-Arb Arabic.....	155
I-7-Gre Greek.....	158
I-8-Heb Hebrew.....	161
I-9-Tur Latin-5 Turkish.....	164
I-10-Nor Latin-6 Nordic.....	167
I-11-Th Thai.....	170
I-13-Bal Latin-7 Baltic.....	173
I-14-Cel Latin-8 Celtic.....	176
I-15-Eu Latin-9 Euro.....	179
I-16-SEE Latin-10 South East European.....	182
WINDOWS_8BIT CLASSIC FONTS DIRECTORY:.....	185
WINDOWS 125X - SMALL AREA FONTS - LATIN GREEK CYRILLIC HEBREW ARABIC THAI VIETNAMESE	185
W-0874-Th Thai.....	186
W-1250-CE Central European.....	189
W-1251-Cyr Cyrillic.....	192
W-1252-WE Western European.	195
W_1253-Gre Greek	198
W-1254-Tur Turkish.....	201
W-1255-Heb Hebrew.....	204
W-1256-Arb Arabic.....	207
W-1257-Bal Baltic.....	210
W-1258-Vie Vietnamese.....	213
FONT FILE FORMATS.....	216
USING THE ICONEDIT TOOL.....	216
ICONEDIT FONT HEADER COMMENT.....	216
SOURCE CODE FORMATS FOR BLACK & WHITE FILES.....	218
DESCRIPTION OF THE HEADER COMMENT IN ICONEDIT B&W .SYM FILES:	219
SYM DATA FIELDS:	220
SOURCE CODE FORMATS FOR GREY INTENSITY LEVEL FILES.....	220
DESCRIPTION OF THE HEADER COMMENT IN ICONEDIT GREY .SYM FILES:.....	222
SYM DATA FIELDS:	222
SOURCE CODE FORMATS FOR CODE PAGE CHARACTER LIST FILES	223
DESCRIPTION OF HEADER COMMENT IN ICONEDIT .CP FILES:.....	223
CODE PAGE CHARACTER LIST .CP DATA FIELDS:.....	223
TECHNICAL SUPPORT	224

Overview of Fonts in the font library

Language & Region Coverage:

The font library contains characters for the following languages and regions in the different groups:

Box – Latin and Box Drawing

Languages: Afrikaans, Albanian, American, Australian, Belgian, Brazilian, Canadian, Catalan, Danish, Dari, Dutch, English, Estonian, Faroese, Finnish, French, German, Greenlandic, Icelandic, Irish, Italian, Luxembourgish, Norwegian, Portuguese, Spanish, Swedish, Swiss.

Small – Latin Greek Cyrillic

Languages: Afrikaans, Albanian, American, Australian, Azerbaijani, Belarusian, Belgian, Bosnian, Brazilian, Bulgarian, Canadian, Catalan, Croatian, Czech, Danish, Dutch, English, Estonian, Faroese, Finnish, French, Gaelic, German, Greek, Greenlandic, Hungarian, Icelandic, Irish, Italian, Kazakh, Kyrgyz, Latvian, Lithuanian, Luxembourgish, Macedonian, Magyar, Maltese, Maori, Norwegian, Polish, Portuguese, Romanian, Russian, Sami, Serbian, Slovak, Slovenian, Spanish, Swedish, Swiss, Turkish, Ukrainian, Uzbek.

Narrow – Latin Greek Cyrillic

Languages: Afrikaans, Albanian, American, Australian, Azerbaijani, Belarusian, Belgian, Bosnian, Brazilian, Bulgarian, Croatian, Czech, Danish, Dutch, English, Estonian, Faroese, Finnish, French, Gaelic, German, Greek, Greenlandic, Hungarian, Icelandic, Irish, Italian, Latvian, Lithuanian, Luxembourgish, Macedonian, Magyar, Maltese, Norwegian, Polish, Portuguese, Romanian, Russian, Sami, Serbian, Slovak, Slovenian, Spanish, Swedish, Swiss, Turkish, Ukrainian, Uzbek, Vietnamese.

Arial, Light, Roboto, and Times – Latin Greek Cyrillic Hebrew Arabic as defined in Unicode

Languages: Afrikaans, Albanian, American, Arabic, Australian, Azerbaijani, Belarusian, Belgian, Bosnian, Brazilian, Bulgarian, Canadian, Catalan, Croatian, Czech, Danish, Dari, Dutch, English, Estonian, Faroese, Farsi, Finnish, French, Gaelic, German, Greek, Greenlandic, Hebrew, Hungarian, Icelandic, Irish, Italian, Kazakh, Kyrgyz, Latvian, Lithuanian, Luxembourgish, Macedonian, Magyar, Maltese, Maori, Norwegian, Persian, Polish, Portuguese, Romanian, Russian, Sami, Serbian, Slovak, Slovenian, Spanish, Swedish, Swiss, Tatar, Turkish, Ukrainian, Urdu, Uzbek, Vietnamese, Welsh.

Bahn – Latin Greek Cyrillic

Languages: Afrikaans, Albanian, American, Australian, Azeri, Belarusian, Belgian, Bosnian, Brazilian, Bulgarian, Canadian, Catalan, Czech, Danish, Dutch, English, Estonian, Faroese, Finnish, French, German, Greek, Greenlandic, Icelandic, Irish, Italian, Latvian, Lithuanian, Luxembourgish, Macedonian, Maltese, Maori, Norwegian, Polish, Portuguese, Russian, Serbian, Slovenian, Spanish, Swahili, Swedish, Swiss, Turkish, Ukrainian.

Iso8859 & IsoToUni– Small Area Fonts - Latin Greek Cyrillic Hebrew Arabic Thai

Areas and Alphabets: 1 Western Europe, 2 Central Europe, 3 Southern Europe, 4 Northern Europe, 5 Cyrillic, 6 Arabic, 7 Greek, 8 Hebrew, 9 Turkey, 10 Nordic European Countries, 11 Thai, 12 Was never defined, 13 Baltic Countries, 14 Celtic, 15 Countries European Union, 16 South East Europe.

Windows 125X & WinToUni – Small Area Fonts - Latin Greek Cyrillic Hebrew Arabic Thai Vietnamese

Areas and Alphabets: 0874 Thai, 1250 Central Europe, 1251 Cyrillic, 1252 Western Europe, 1253 Greek, 1254 Turkey, 1255 Hebrew, 1256 Arabic, 1257 Baltic Countries, 1258 Vietnam.

Fonts:

The font library is divided in 2 parts: Classic 8 bit fonts and Unicode 16 bit fonts.

The font library comes in 2 variants: Black&White and Grey Intensity Level.

The Black&White fonts are always present, and in the Grey Intensity Level version of the library an additional set of 2bit grey fonts are interleaved with the B&W fonts.

The grey fonts have names with `_g2` in the end, so `WE12x16a` is a B&W font and `WE12x16a_g2` is a corresponding 2bit grey font.

Black & White:

The classic part contains fonts with 8 bit character values:

435 small fonts with each 256 characters for the **ISO8859-1** to **ISO8859-16** font standards with 8 bit character values. These fonts cover languages from various parts of Europe and America plus Arabic Hebrew and Thai in 15 different combinations.

260 small fonts with each 256 characters for the **Windows 1250** to **Windows 1258** font standards with 8 bit character values. These fonts cover languages from various parts of Europe and America plus Arabic Hebrew Vietnam and Thai in 10 different combinations.

The Unicode part contains fonts with 16 bit and 32 bit character values:

11 large normal and 10 large bold proportional sans-serif fonts in **Arial** with each 1045 characters for Unicode 16 bit character values. These fonts cover languages from most of Europe and America plus Vietnamese Hebrew and several Arabic including presentation forms. To use Hebrew and Arabic you will need the IconEdit text converter or a similar tool.

9 small mono-spaced fonts in **Box** with each 310 characters for Unicode 16 bit character values. These fonts cover languages from Western Europe and America plus symbols for drawing boxes on a character display.

10 large light proportional sans-serif fonts in **Light** with each 1043 characters for Unicode 16 bit character values. These fonts cover languages from most of Europe and America plus Vietnamese Hebrew and several Arabic including presentation forms. To use Hebrew and Arabic you will need the IconEdit text converter or a similar tool.

3 small mono-spaced fonts in **Narrow Eu** with each 537 characters for Unicode 16 bit character values. These fonts cover languages from most of Europe and America.

3 small mono-spaced fonts in **Narrow Ext** with each 635 characters for Unicode 16 bit character values. These fonts cover languages from most of Europe and America plus Vietnamese.

15 middle sized mono-spaced fonts in **Small** with each 560 characters for Unicode 16 bit character values. These fonts cover languages from most of Europe and America.

8 large regular and 8 large bold proportional symbol fonts in **Symbol** with each 1516 characters for Unicode 16 bit and 32 bit character values.

8 large normal and 7 large bold proportional serif fonts in **Times** with each 1045 characters for Unicode 16 bit character values. These fonts cover languages from most of Europe and America plus Vietnamese Hebrew and several Arabic including presentation forms. To use Hebrew and Arabic you will need the IconEdit text converter or a similar tool.

The 435 different ISO8859 fonts from the classic part, but with their characters moved to the character value they have according to the 16 bit Unicode standard. These fonts cover languages from various parts of Europe and America plus Arabic Hebrew and Thai in 15 different combinations.

The 260 different Windows 125x fonts from the classic part, but with their characters moved to the character value they have according to the 16 bit Unicode standard. These fonts cover languages from various parts of Europe and America plus Arabic Hebrew Vietnam and Thai in 10 different combinations.

Finally there are 26 fonts with each 735 characters where all the characters in the ISO8859 and Windows 125x standards are collected in a series of 16 bit Unicode fonts. These fonts cover languages from most of Europe and America plus Arabic Hebrew Vietnam and Thai in one font.

Grey Intensity Level:

The classic part contains fonts with 8 bit character values:

448 small fonts with each 256 characters for the **ISO8859-1** to **ISO8859-16** font standards with 8 bit character values. These fonts cover languages from various parts of Europe and America plus Arabic Hebrew and Thai in 15 different combinations.

280 small fonts with each 256 characters for the **Windows 1250** to **Windows 1258** font standards with 8 bit character values. These fonts cover languages from various parts of Europe and America plus Arabic Hebrew Vietnam and Thai in 10 different combinations.

The Unicode part contains fonts with 16 bit character values:

11 large normal and 11 bold proportional sans-serif fonts in **Arial** with each 1045 characters for Unicode 16 bit character values. These fonts cover languages from most of Europe and America plus Vietnamese Hebrew and several Arabic including presentation forms. To use Hebrew and Arabic you will need the IconEdit text converter or a similar tool.

12 large normal and 12 bold proportional sans-serif fonts in **Bahn** with each 506 characters for Unicode 16 bit character values. These fonts cover languages from most of Europe and America.

18 large light proportional sans-serif fonts in **Light** with each 1043 characters for Unicode 16 bit character values. These fonts cover languages from most of Europe and America plus Vietnamese Hebrew and several Arabic including presentation forms. To use Hebrew and Arabic you will need the IconEdit text converter or a similar tool.

9 proportional sans-serif fonts in **Roboto** with each 1045 characters for Unicode 16 bit character values. These fonts cover languages from most of Europe and America plus Vietnamese Hebrew and several Arabic including presentation forms. To use Hebrew and Arabic you will need the IconEdit text converter or a similar tool.

8 large regular and 8 large bold proportional symbol fonts in **Symbol** with each 1516 characters for Unicode 16 bit and 32 bit character values.

8 large normal, 8 bold, 8 narrow normal, and 8 narrow bold proportional serif fonts in **Times** with each 1045 characters for Unicode 16 bit character values. These fonts cover languages from most of Europe and America plus Vietnamese Hebrew and several Arabic including presentation forms. To use Hebrew and Arabic you will need the IconEdit text converter or a similar tool.

The 448 different ISO8859 fonts from the classic part, but with their characters moved to the character value they have according to the 16 bit Unicode standard. These fonts cover languages from various parts of Europe and America plus Arabic Hebrew and Thai in 15 different combinations.

The 280 different Windows 125x fonts from the classic part, but with their characters moved to the character value they have according to the 16 bit Unicode standard. These fonts cover languages from various parts of Europe and America plus Arabic Hebrew Vietnam and Thai in 10 different combinations.

Finally there are 28 fonts with each 735 characters where all the characters in the ISO8859-1 to -16 standards are collected in a series of 16 bit Unicode fonts. These fonts cover languages from most of Europe and America plus Arabic Hebrew Vietnam and Thai in one font.

Common for Black&White and Grey Intensity Level:

Most of the fonts related to the classic 8 bit font standards also have a group of arrows in the range 0x10-0x1F meant for navigation in menus. These are not according to neither the ISO8859 nor the Windows standard, but placed in an area with un-displayable and mostly obsolete control characters. Each particular arrow always has the same character value regardless of the encoding of the font.

The fonts can be used directly together with the RAMTEX LCD driver libraries. The B&W fonts can be used with both black-and-white, grey-scale, and color displays, the Grey fonts can only be used with grey-scale, and color displays.

The Unicode fonts are to be considered as master fonts, and can be reduced or edited if necessary with the editor and design tool IconEdit.

IconEdit is available from RAMTEX, and both the black & white version and the color version of IconEdit can be used.

The fonts are delivered as C source code as an array of structures and can therefore be read with a normal text editor and included directly in 'C' code.

For more information please visit the RAMTEX homepage <https://www.ramtex.dk>

Font size is a representative screen-dump of small parts of each font. This screen-dump has no direct relation to the code page character list for the font. The whole code page character list is shown for one of the fonts in the group after the list of the fonts.

These are typical lines in a complete code page character list screen-dump:

0010	0011	0012	0013	0014	0015	0016	0017	0018	0019	001A	001B	001C	001D	001E	001F
▶▶	◀◀	■	●		◀▶	✓	↗	◀	▶	◀	▶	▼	▲	◀	▶
0040	0041	0042	0043	0044	0045	0046	0047	0048	0049	004A	004B	004C	004D	004E	004F
@	A	B	C	D	E	F	G	H	I	J	K	L	M	N	O
00E0	00E1	00E2	00E3	00E4	00E5	00E6	00E7	00E8	00E9	00EA	00EB	00EC	00ED	00EE	00EF
í	á	â	ã	ä	í	ć	ç	č	é	ę	ë	ě	í	î	đ

The number above the symbol is the character value in hexadecimal form.

Classic 8 Bit fonts without code page character lists

The Classic 8 bit fonts always contain 256 characters, and therefore does not need or use the code page character list system.

There exist a very large number of different 8 bit font standards with conflicting names and conflicting arrangement of the characters, but usually they all contain the 96 ASCII characters in the range from 0x20 to 0x7F. ASCII (American Standard Code for Information Interchange) is a 7 bit standard from the early sixties. It defines the numbers, letters and symbols used in American English plus no less than 32 control codes used for Teletype machines, these codes are now mostly obsolete and often used for other purposes. Most programming languages only use the ASCII characters.

The ISO8859 8-bit standard defines 96 basic ASCII characters in the range 0x20 to 0x7F and up to 96 specific characters in the range 0xA0 to 0xFF, the rest are non-displayable control characters, or used for special graphic symbols. The 32 characters from 0-0x1F often take up unnecessary ROM space and can be removed by using the code page character list system in IconEdit.

Advantages of 8 bit fonts over 16 bit fonts:

Characters have 8 bit values, plain C *char* strings can be used, and texts takes up as little room as possible.

A font contains only contains characters for a few national languages and therefore takes up less ROM.

Fonts using 16 Bit Unicode code point character lists

The fonts in this section contain Latin, Greek, Cyrillic, Arabic and Hebrew Unicode characters for use in the American, European and Middle Eastern countries.

Most of the fonts also have a group of arrows in the range 0x10-0x1F these are not according to the Unicode standard.

Advantages of 16 bit fonts over 8 bit fonts:

Easy to change or add a language.

Only one ROM version for the whole EU is necessary.

The fonts in this library contain characters for languages that may not ever be needed by the equipment, but unused characters can easily be removed with the IconEdit tool.

There are over 50000 characters defined in the Unicode 16bit system, and these covers just about all living languages in the whole world. This means that ROM versions for other parts of the world do not need significant code changes, just other texts and an extension of the fonts.

Unicode_16Bit Fonts Directory:

Box - - Latin BoxDrawing

These are mono-space fonts with a limited amount of serifs and box drawing characters inspired by the classic DOS symbols. These “B” fonts cover most of the languages used in Western Europe and America.

Font List

Filename	Font size
B_6x8	@ABCDEFGHIJKLMNopqrstuvwxyzÀÁÂÃÄÅÆÇÈÉÊËÌÍÎÏÐÑÒÓÔÕÖ×ØÙÚÛÜÝÞßàáâãäåæçèéêëìíîïðñó
B_6x14	@ABCDEFGHIJKLMNopqrstuvwxyzÀÁÂÃÄÅÆÇÈÉÊËÌÍÎÏÐÑÒÓÔÕÖ×ØÙÚÛÜÝÞßàáâãäåæçèéêëìíîïðñó
B_8x8	@ABCDEFGHIJKLMNopqrstuvwxyzÀÁÂÃÄÅÆÇÈÉÊËÌÍÎÏÐÑÒÓÔÕÖ×ØÙÚÛÜÝÞßàáâãäåæçèéêëìíîï
B_8x8Th	@ABCDEFGHIJKLMNopqrstuvwxyzÀÁÂÃÄÅÆÇÈÉÊËÌÍÎÏÐÑÒÓÔÕÖ×ØÙÚÛÜÝÞßàáâãäåæçèéêëìíîï
B_8x9	@ABCDEFGHIJKLMNopqrstuvwxyzÀÁÂÃÄÅÆÇÈÉÊËÌÍÎÏÐÑÒÓÔÕÖ×ØÙÚÛÜÝÞßàáâãäåæçèéêëìíîï
B_8x10	@ABCDEFGHIJKLMNopqrstuvwxyzÀÁÂÃÄÅÆÇÈÉÊËÌÍÎÏÐÑÒÓÔÕÖ×ØÙÚÛÜÝÞßàáâãäåæçèéêëìíîï
B_8x10Hi	@ABCDEFGHIJKLMNopqrstuvwxyzÀÁÂÃÄÅÆÇÈÉÊËÌÍÎÏÐÑÒÓÔÕÖ×ØÙÚÛÜÝÞßàáâãäåæçèéêëìíîï
B_8x11	@ABCDEFGHIJKLMNopqrstuvwxyzÀÁÂÃÄÅÆÇÈÉÊËÌÍÎÏÐÑÒÓÔÕÖ×ØÙÚÛÜÝÞßàáâãäåæçèéêëìíîï
B_8x14	@ABCDEFGHIJKLMNopqrstuvwxyzÀÁÂÃÄÅÆÇÈÉÊËÌÍÎÏÐÑÒÓÔÕÖ×ØÙÚÛÜÝÞßàáâãäåæçèéêëìíîï

The code page character list is the same for all the fonts in this section.

Character List

This is an IconEdit screen-dump of the B_8x14 mono-spaced font with a zoom factor of 2. The numbers above the characters are the character values in hexadecimal notation. The symbols and arrows from 0000 to 001F are not defined in the Unicode standard.

The image may span several pages:



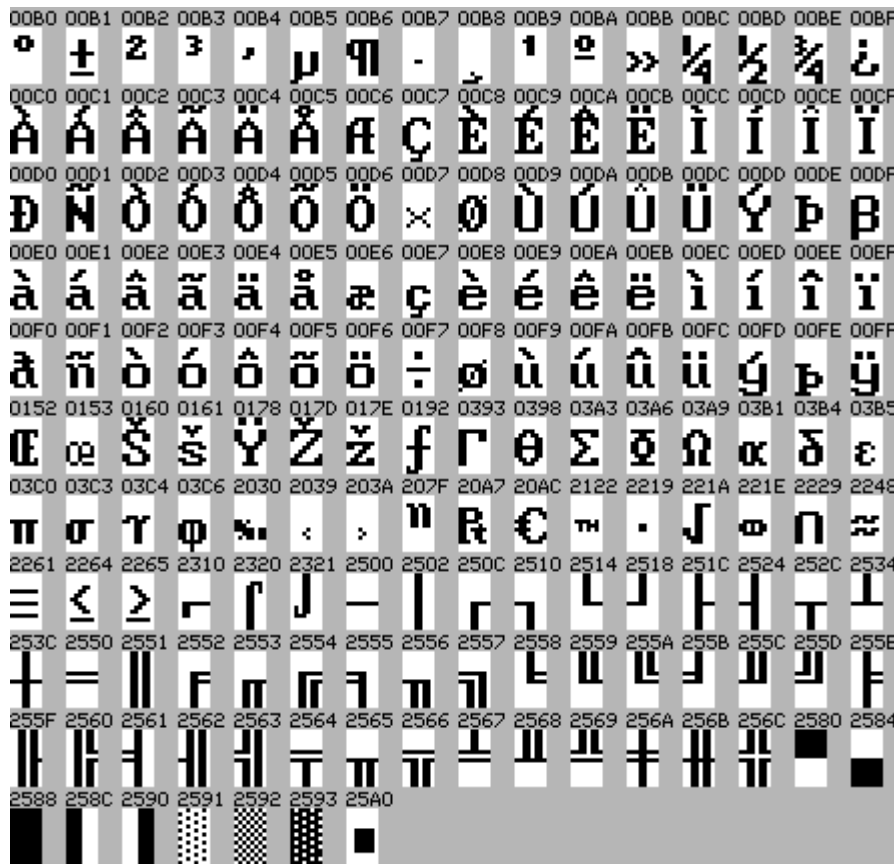

Language Coverage List

This is an IconEdit screen-dump of the basic language list for the B_ group of fonts. Languages in white highlight are covered by the fonts. This list includes only the characters normally used in connection with the language, signs and numbers are not checked.

The image may span several pages:

- | | | |
|---|---|---|
| <input type="checkbox"/> Afrikaans Basic | <input type="checkbox"/> Greek Basic | <input type="checkbox"/> Scottish Basic |
| <input type="checkbox"/> Albanian Basic | <input type="checkbox"/> Greenlandic Basic | <input type="checkbox"/> Serbian Cyrillic Basic |
| <input type="checkbox"/> Arabic Basic | <input type="checkbox"/> Hebrew Basic | <input type="checkbox"/> Serbian Latin Basic |
| <input type="checkbox"/> Australian Basic | <input type="checkbox"/> Hungarian Basic | <input type="checkbox"/> Slovak Basic |
| <input type="checkbox"/> Azeri Cyrillic Basic | <input type="checkbox"/> Icelandic Basic | <input type="checkbox"/> Slovenian Basic |
| <input type="checkbox"/> Azeri Latin Basic | <input type="checkbox"/> Indonesian Basic | <input type="checkbox"/> Spanish Basic |
| <input type="checkbox"/> Belarusian Basic | <input type="checkbox"/> Irish Basic | <input type="checkbox"/> Swahili Basic |
| <input type="checkbox"/> Belgian Basic | <input type="checkbox"/> Italian Basic | <input type="checkbox"/> Swedish Basic |
| <input type="checkbox"/> Bosnian Cyrillic Basic | <input type="checkbox"/> Kazakh Cyrillic Basic | <input type="checkbox"/> Thai Basic |
| <input type="checkbox"/> Bosnian Latin Basic | <input type="checkbox"/> Kyrgyz Basic | <input type="checkbox"/> Turkish Basic |
| <input type="checkbox"/> Brazilian Basic | <input type="checkbox"/> Latin American Basic | <input type="checkbox"/> Ukrainian Basic |
| <input type="checkbox"/> Bulgarian Cyrillic Basic | <input type="checkbox"/> Latvian Basic | <input type="checkbox"/> Uzbek Cyrillic Basic |
| <input type="checkbox"/> Bulgarian Latin Basic | <input type="checkbox"/> Lithuanian Basic | <input type="checkbox"/> Uzbek Latin Basic |
| <input type="checkbox"/> Canadian Basic | <input type="checkbox"/> Luxembourgish Basic | <input type="checkbox"/> Welsh Basic |
| <input type="checkbox"/> Catalan Basic | <input type="checkbox"/> Macedonian Basic | <input type="checkbox"/> |
| <input type="checkbox"/> Croatian Basic | <input type="checkbox"/> Maltese Basic | |
| <input type="checkbox"/> Czech Basic | <input type="checkbox"/> Maori Basic | |
| <input type="checkbox"/> Danish Basic | <input type="checkbox"/> Mongolian Cyrillic Basic | |
| <input type="checkbox"/> Dutch Basic | <input type="checkbox"/> Norwegian Basic | |
| <input type="checkbox"/> English Basic | <input type="checkbox"/> Polish Basic | |
| <input type="checkbox"/> Estonian Basic | <input type="checkbox"/> Portuguese Basic | |
| <input type="checkbox"/> Faroese Basic | <input type="checkbox"/> Romanian Basic | |
| <input type="checkbox"/> Finnish Basic | <input type="checkbox"/> Russian Basic | |
| <input type="checkbox"/> French Basic | <input type="checkbox"/> Sami Cyrillic Basic | |
| <input type="checkbox"/> German Basic | <input type="checkbox"/> Sami Latin Basic | |

Small - - Latin Greek Cyrillic

These are mono-space fonts with a limited amount of serifs. These “S” fonts cover the languages used in Europe and America.

Font List

Filename	Font size
S_4x6	ABCDEFGHIJKLMNOPQRSTUVWXYZabcdefghijklmnopqrstuvwxyz
S_5x7	ABCDEFGHIJKLMNOPQRSTUVWXYZabcdefghijklmnopqrstuvwxyz
S_5x8	ABCDEFGHIJKLMNOPQRSTUVWXYZabcdefghijklmnopqrstuvwxyz
S_6x9	ABCDEFGHIJKLMNOPQRSTUVWXYZabcdefghijklmnopqrstuvwxyz
S_6x10	ABCDEFGHIJKLMNOPQRSTUVWXYZabcdefghijklmnopqrstuvwxyz
S_6x12	ABCDEFGHIJKLMNOPQRSTUVWXYZabcdefghijklmnopqrstuvwxyz
S_6x13	ABCDEFGHIJKLMNOPQRSTUVWXYZabcdefghijklmnopqrstuvwxyz
S_8x13	ABCDEFGHIJKLMNOPQRSTUVWXYZabcdefghijklmnopqrstuvwxyz
S_8x13_B	ABCDEFGHIJKLMNOPQRSTUVWXYZabcdefghijklmnopqrstuvwxyz
S_9x15	ABCDEFGHIJKLMNOPQRSTUVWXYZabcdefghijklmnopqrstuvwxyz
S_9x15_B	ABCDEFGHIJKLMNOPQRSTUVWXYZabcdefghijklmnopqrstuvwxyz
S_10x20	ABCDEFGHIJKLMNOPQRSTUVWXYZabcdefghijklmnopqrstuvwxyz
S_12x24	ABCDEFGHIJKLMNOPQRSTUVWXYZabcdefghijklmnopqrstuvwxyz
S_16x24	ABCDEFGHIJKLMNOPQRSTUVWXYZabcdefghijklmnopqrstuvwxyz
S_16x32	ABCDEFGHIJKLMNOPQRSTUVWXYZabcdefghijklmnopqrstuvwxyz

The code page character list is the same for all the fonts in this section.

Character List

This is an IconEdit screen-dump of the S_16x32 mono-spaced font. The numbers above the characters are the character values in hexadecimal notation.

The image may span several pages:



00A1	00A2	00A3	00A4	00A5	00A6	00A7	00A8	00A9	00AA	00AB	00AC	00AD	00AE	00B0	00B1
ı	ç	£	¤	¥	ı	§	¨	©	ª	«	¬	-	®	°	±
00B2	00B3	00B4	00B5	00B6	00B7	00B8	00B9	00BA	00BB	00BC	00BD	00BE	00BF	00C0	00C1
²	³	´	µ	¶	·	¸	¹	º	»	¼	½	¾	¿	À	Á
00C2	00C3	00C4	00C5	00C6	00C7	00C8	00C9	00CA	00CB	00CC	00CD	00CE	00CF	00D0	00D1
Â	Ã	Ä	Å	Æ	Ç	È	É	Ê	Ë	Ì	Í	Î	Ï	Ð	Ñ
00D2	00D3	00D4	00D5	00D6	00D7	00D8	00D9	00DA	00DB	00DC	00DD	00DE	00DF	00E0	00E1
Ò	Ó	Ô	Õ	Ö	×	Ø	Ù	Ú	Û	Ü	Ý	Þ	ß	à	á
00E2	00E3	00E4	00E5	00E6	00E7	00E8	00E9	00EA	00EB	00EC	00ED	00EE	00EF	00F0	00F1
â	ã	ä	å	æ	ç	è	é	ê	ë	ì	í	î	ï	ð	ñ
00F2	00F3	00F4	00F5	00F6	00F7	00F8	00F9	00FA	00FB	00FC	00FD	00FE	00FF	0100	0101
ò	ó	ô	õ	ö	÷	ø	ù	ú	û	ü	ý	þ	ÿ	Ā	ā
0102	0103	0104	0105	0106	0107	0108	0109	010A	010B	010C	010D	010E	010F	0110	0111
Ă	ă	Ȃ	ȃ	Č	č	Ĉ	ĉ	Ċ	ċ	Ď	ď	Đ	đ		
0112	0113	0116	0117	0118	0119	011A	011B	011C	011D	011E	011F	0120	0121	0122	0123
Ē	ē	Ĕ	ĕ	Ě	ě	Ĝ	ĝ	Ğ	ğ	Ġ	ġ	Ģ	ģ		
0124	0125	0126	0127	0128	0129	012A	012B	012E	012F	0130	0131	0134	0135	0136	0137
Ĥ	ĥ	Ħ	ħ	İ	ı	Ī	ī	Ĳ	ĳ	Ĵ	ĵ	Ķ	ķ		
0139	013A	013B	013C	013D	013E	0141	0142	0143	0144	0145	0146	0147	0148	014A	014B
Ĺ	ĺ	Ł	ł	Ľ	ľ	Ł	ł	Ń	ń	Ņ	ņ	Ň	ň	Ɔ	ɔ
014C	014D	0150	0151	0152	0153	0154	0155	0156	0157	0158	0159	015A	015B	015C	015D
Ō	ō	Ȫ	ȫ	Œ	œ	Ř	ř	Ŕ	ŕ	Ŗ	ŗ	Ś	ś	Ŝ	ŝ
015E	015F	0160	0161	0162	0163	0164	0165	0166	0167	0168	0169	016A	016B	016E	016F
Ş	ş	Ș	ș	Ț	ț	Ț	ț	Ț	ț	Ț	ț	Ț	ț	Ț	ț
0170	0171	0172	0173	0174	0175	0176	0177	0178	0179	017A	017B	017C	017D	017E	0189
Ț	ț	Ț	ț	Ț	ț	Ț	ț	Ț	ț	Ț	ț	Ț	ț	Ț	ț
018B	018C	018F	01B7	01C4	01C5	01C6	01C7	01C8	01C9	01CA	01CB	01CC	01E4	01E5	01E6
Ț	ț	Ț	ț	Ț	ț	Ț	ț	Ț	ț	Ț	ț	Ț	ț	Ț	ț
01E7	01E8	01E9	01EE	01EF	01F1	01F2	01F3	01FA	01FB	01FC	01FD	01FE	01FF	021E	021F
Ț	ț	Ț	ț	Ț	ț	Ț	ț	Ț	ț	Ț	ț	Ț	ț	Ț	ț
0259	0292	02DB	02DD	0384	0385	0386	0388	0389	038A	038C	038E	038F	0390	0391	0392
ə	ɜ	ɛ	ɛ	ɛ	ɛ	ɛ	ɛ	ɛ	ɛ	ɛ	ɛ	ɛ	ɛ	ɛ	ɛ
0393	0394	0395	0396	0397	0398	0399	039A	039B	039C	039D	039E	039F	03A0	03A1	03A3
Γ	Δ	Ε	Ζ	Η	Θ	Ι	Κ	Λ	Μ	Ν	Ξ	Ο	Π	Ρ	Σ
03A4	03A5	03A6	03A7	03A8	03A9	03AA	03AB	03AC	03AD	03AE	03AF	03B0	03B1	03B2	03B3
Τ	Υ	Φ	Χ	Ψ	Ω	Ϊ	Ϋ	ά	έ	ή	ί	ϋ	α	β	γ
03B4	03B5	03B6	03B7	03B8	03B9	03BA	03BB	03BC	03BD	03BE	03BF	03C0	03C1	03C2	03C3
δ	ε	ζ	η	θ	ι	κ	λ	μ	ν	ξ	ο	π	ρ	ς	σ
03C4	03C5	03C6	03C7	03C8	03C9	03CA	03CB	03CC	03CD	03CE	0401	0402	0403	0404	0405
τ	υ	φ	χ	ψ	ω	ϊ	ϋ	ό	ύ	ώ	Έ	Ή	Γ	Ε	Σ
0406	0407	0408	0409	040A	040B	040C	040D	040E	040F	0410	0411	0412	0413	0414	0415
Ѐ	Ђ	Ѓ	Ѕ	Ї	Ї	Ї	Ї	Ї	Ї	Ї	Ї	Ї	Ї	Ї	Ї
0416	0417	0418	0419	041A	041B	041C	041D	041E	041F	0420	0421	0422	0423	0424	0425
Ж	З	И	Й	К	Л	М	Н	О	П	Р	С	Т	У	Ф	Х
0426	0427	0428	0429	042A	042B	042C	042D	042E	042F	0430	0431	0432	0433	0434	0435
Ц	Ч	Ш	Щ	Ъ	Ы	Ь	Э	Ю	Я	а	б	в	г	д	е
0436	0437	0438	0439	043A	043B	043C	043D	043E	043F	0440	0441	0442	0443	0444	0445
ж	з	и	й	к	л	м	н	о	п	р	с	т	у	ф	х
0446	0447	0448	0449	044A	044B	044C	044D	044E	044F	0451	0452	0453	0454	0455	0456
ц	ч	ш	щ	ъ	ы	ь	э	ю	я	ё	ђ	ѓ	є	ѕ	і
0457	0458	0459	045A	045B	045C	045D	045E	045F	0460	0461	0490	0491	0492	0493	049A
İ	Ĵ	Ї	Ї	Ї	Ї	Ї	Ї	Ї	Ї	Ї	Ї	Ї	Ї	Ї	Ї
049B	049C	049D	04A2	04A3	04AE	04AF	04B0	04B1	04B8	04B9	04BA	04BB	04D8	04D9	04E8
Қ	К	к	Ң	Ң	Ү	ү	Ҙ	ҙ	Ч	ч	Һ	һ	Ө	ө	Ө
04E9	1E80	1E81	1E82	1E83	1E84	1E85	1EF2	1EF3	2018	2019	201A	201C	201E	20AC	2116
ø	Ẁ	ẁ	Ẃ	ẃ	Ẅ	ẅ	Ỳ	ỳ	‘	’	,	“	”	€	№

This is an IconEdit screen-dump of the language list for the S_ group of fonts. Languages, countries, regions and scripts in white highlight are covered by the fonts. This list includes characters, signs and numbers that are normally used in connection with the language.

Language Coverage List

The image may span several pages:

Albanian	Finnish and Sami	Marathi Devanagari
American	French	Mongolian Cyrillic
American ASCII	Gaelic	Nepali Devanagari
Arabic	Georgian Asomtavruli	New Zealand
Arabic Presentation	Georgian Mkhedruli	Norwegian
Armenian	Georgian Nuskhuri	Norwegian and Sami
Australian	German	Pashto
Azerbaijani Cyrillic	Greek	Persian Farsi
Azerbaijani Latin	Greek Latin	Polish
Bangla Bengali	Greek Polytonic	Portuguese
Belarusian	Gujariti	Punjabi
Belgian	Hebrew	Romanian
Bodo Devanagari	Hindi Devanagari	Russian
Bosnian	Hungarian	Sami
Bosnian Cyrillic	Icelandic	Sami Cyrillic
Brazilian	Irish	Sami Latin
Bulgarian	Italian	Serbian Cyrillic
Bulgarian Latin	Japanese Furigana	Serbian Latin
Burmese	Japanese Hiragana	Slovak
Cambodian	Japanese Jinmeiyou Kanji	Slovenian
Cambodian Calender	Japanese Jouyou Kanji	Spanish
Canadian	Japanese Katakana	Swedish
Chinese Bopomofo	Japanese Kyouiku Kanji	Swedish and Sami
Chinese Simple 1	Kannada	Swiss
Chinese Simple 2	Kazakh Cyrillic	Syriac
Chinese Simple 3	Konkani Devanagari	Tamil
Chinese Traditional	Korean Basic Hanja	Tatar
Croatian	Korean Hanja	Thai
Czech	Korean Hangul	Turkish
Danish	Kyrgyz	Ukrainian
Dari Farsi	Latin American	Urdu
Devanagari	Latvian	Uzbek Cyrillic
Dutch	Lithuanian	Uzbek Latin
English	Luxembourgish	Vietnamese
English Gaelic Welch	Macedonian	
Estonian	Malayalam	
European	Maltese	
Faroese	Mandarin Bopomofo	
Farsi	Maori	
Finnish	Marathi	

Narrow - - Latin Greek Cyrillic

Eu Latin Greek Cyrillic

These are mono-space sans serif fonts. These “Eu” fonts cover the languages used in Europe and America.

Filename Font size

Eu8x10 ABCDEFGHIJKLabcdefghijklmnaaa&çÉéáááááæçèéëëiABΓΔΕΖΗΘΙΚΛαβγδεζηθικλαΒΒΓΔΕЖЗИЙабвгдежзийк
Eu13x15 ABCDEFGHabcdefghiAAAAAAAAEàáâãäåæABΓΔΕΖΗΘαβγδεζηθiABΒΓΔΕЖабвгдежз
Eu16x20 ABCDEFabcdefghAÀÁÂÃÄÅàáâãäåæABΓΔΕΖΗαβγδεζηθiABΒΓΔΕЖабвгдеж

The code page character list is the same for all the fonts in this section.

This is an IconEdit screen-dump of the Eu16x20 proportional font. The numbers above the characters are the character values in hexadecimal notation.

The image may span several pages:

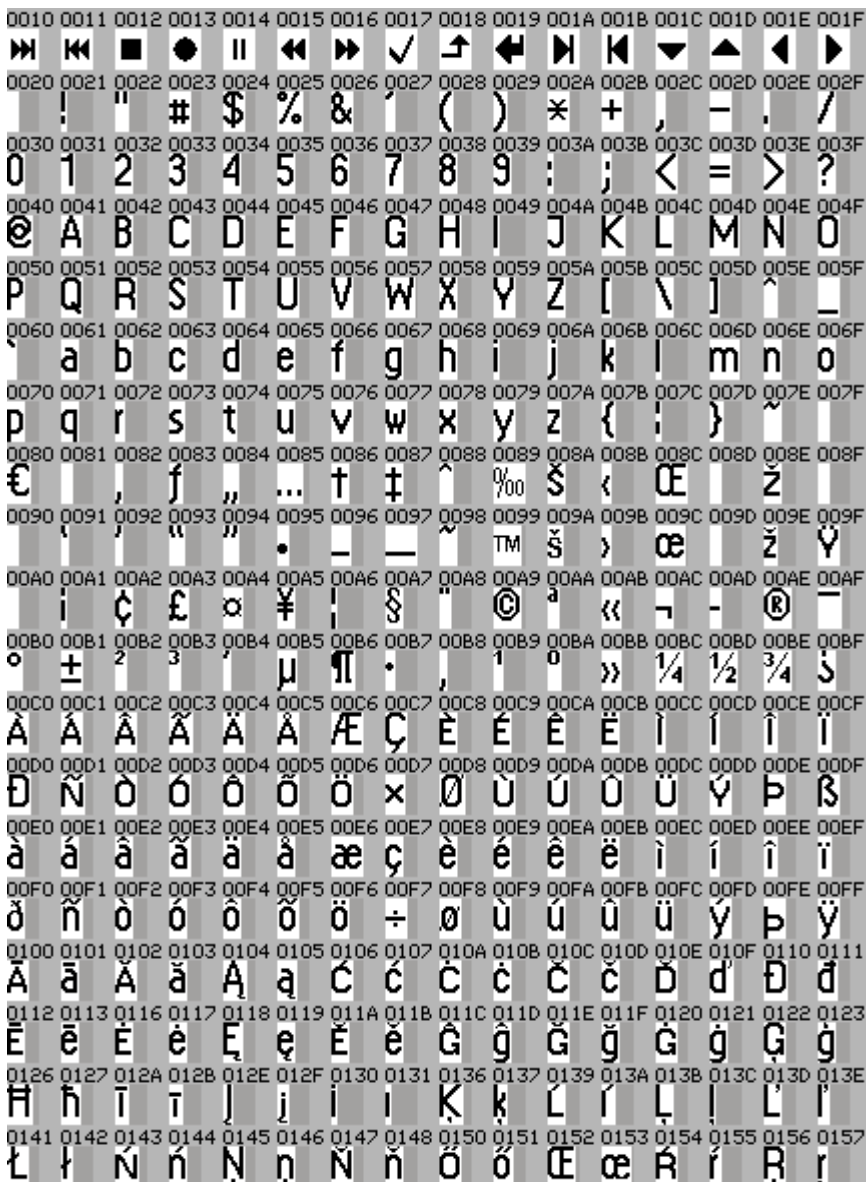



This is an IconEdit screen-dump of the language list for the Eu group of fonts. Languages, countries, regions and scripts in white highlight are covered by the fonts. This list includes characters, signs and numbers that are normally used in connection with the language.

The image may span several pages:

Albanian	Finnish and Sami	Marathi Devanagari
American	French	Mongolian Cyrillic
American ASCII	Gaelic	Nepali Devanagari
Arabic	Georgian Asomtavruli	New Zealand
Arabic Presentation	Georgian Mkhedruli	Norwegian
Armenian	Georgian Nuskhuri	Norwegian and Sami
Australian	German	Pashto
Azerbaijani Cyrillic	Greek	Persian Farsi
Azerbaijani Latin	Greek Latin	Polish
Bangla Bengali	Greek Polytonic	Portuguese
Belarusian	Gujariti	Punjabi
Belgian	Hebrew	Romanian
Bodo Devanagari	Hindi Devanagari	Russian
Bosnian	Hungarian	Sami
Bosnian Cyrillic	Icelandic	Sami Cyrillic
Brazilian	Irish	Sami Latin
Bulgarian	Italian	Serbian Cyrillic
Bulgarian Latin	Japanese Furigana	Serbian Latin
Burmese	Japanese Hiragana	Slovak
Cambodian	Japanese Jinmeiyou Kanji	Slovenian
Cambodian Calender	Japanese Jouyou Kanji	Spanish
Canadian	Japanese Katakana	Swedish
Chinese Bopomofo	Japanese Kyouiku Kanji	Swedish and Sami
Chinese Simple 1	Kannada	Swiss
Chinese Simple 2	Kazakh Cyrillic	Syriac
Chinese Simple 3	Konkani Devanagari	Tamil
Chinese Traditional	Korean Basic Hanja	Tatar
Croatian	Korean Hanja	Thai
Czech	Korean Hangul	Turkish
Danish	Kyrgyz	Ukrainian
Dari Farsi	Latin American	Urdu
Devanagari	Latvian	Uzbek Cyrillic
Dutch	Lithuanian	Uzbek Latin
English	Luxembourgish	Vietnamese
English Gaelic Welch	Macedonian	

Estonian
European
Faroese
Farsi
Finnish

Malayalam
Maltese
Mandarin Bopomofo
Maori
Marathi

Ext Latin Greek Cyrillic Vietnamese

These are mono-space sans serif fonts. These “Ext” fonts cover the languages used in Europe, Vietnam and America.

Filename	Font size
Ext8x13	ABCDEFGHIJKLMNOPQRSTUVWXYZabcdefghijklmnopqrstuvwxyzÀÁÂÃÄÅÆÇÈÉÊËÌÍÎÏÐÑÒÓÔÕÖ×ØÙÚÛÜÝÞßàáâãäåæçèéêëìíîïðñòóôõö÷øùúûüýþÿ
Ext14x18	ABCDEFGHIJKLMNOPQRSTUVWXYZabcdefghijklmnopqrstuvwxyzÀÁÂÃÄÅÆÇÈÉÊËÌÍÎÏÐÑÒÓÔÕÖ×ØÙÚÛÜÝÞßàáâãäåæçèéêëìíîïðñòóôõö÷øùúûüýþÿ
Ext16x24	ABCDEFGHIJKLMNOPQRSTUVWXYZabcdefghijklmnopqrstuvwxyzÀÁÂÃÄÅÆÇÈÉÊËÌÍÎÏÐÑÒÓÔÕÖ×ØÙÚÛÜÝÞßàáâãäåæçèéêëìíîïðñòóôõö÷øùúûüýþÿ

The code page character list is the same for all the fonts in this section.

This is an IconEdit screen-dump of the Ext16x24 proportional font. The numbers above the characters are the character values in hexadecimal notation.

The image may span several pages:



0126 0127 0128 0129 012A 012B 012E 012F 0130 0131 0136 0137 0139 013A 013B 013C
 H h I i J j K k L l M m N n O o P p Q q R r S s T t U u V v W w X x Y y Z z
 013D 013E 0141 0142 0143 0144 0145 0146 0147 0148 0150 0151 0152 0153 0154 0155
 L l N n O o P p Q q R r S s T t U u V v W w X x Y y Z z
 0156 0157 0158 0159 015A 015B 015E 015F 0160 0161 0162 0163 0164 0165 0168 0169
 R r S s T t U u V v W w X x Y y Z z
 016A 016B 016E 016F 0170 0171 0172 0173 0178 0179 017A 017B 017C 017D 017E 0189
 U u V v W w X x Y y Z z
 0188 018C 018F 01A0 01A1 01AF 01B0 01C4 01C5 01C6 01C7 01C8 01C9 01CA 01CB 01CC
 a a b b c c d d e e f f g g h h i i j j k k l l m m n n o o p p q q r r s s t t u u v v w w x x y y z z
 01F1 01F2 01F3 0259 02DB 02DD 0384 0385 0386 0387 0388 0389 038A 038C 038E 038F
 DZ Dz dz e e f f g g h h i i j j k k l l m m n n o o p p q q r r s s t t u u v v w w x x y y z z
 0390 0391 0392 0393 0394 0395 0396 0397 0398 0399 039A 039B 039C 039D 039E 039F
 I A B G D E Z H O I K L M N E O
 03A0 03A1 03A3 03A4 03A5 03A6 03A7 03A8 03A9 03AA 03AB 03AC 03AD 03AE 03AF 03B0
 P P S T Y F X Y Q I Y a e h i u
 03B1 03B2 03B3 03B4 03B5 03B6 03B7 03B8 03B9 03BA 03BB 03BC 03BD 03BE 03BF 03C0
 a b g d e z h i k l m n o p
 03C1 03C2 03C3 03C4 03C5 03C6 03C7 03C8 03C9 03CA 03CB 03CC 03CD 03CE 0400 0401
 p s t u f x y w i u o u o e e
 0402 0403 0404 0405 0406 0407 0408 0409 040A 040B 040C 040D 040E 040F 0410 0411
 b g e s i i j l h k y u a b
 0412 0413 0414 0415 0416 0417 0418 0419 041A 041B 041C 041D 041E 041F 0420 0421
 v g d e j z i i k l m n o p r c
 0422 0423 0424 0425 0426 0427 0428 0429 042A 042B 042C 042D 042E 042F 0430 0431
 t y f x c c s s b b e y u a b
 0432 0433 0434 0435 0436 0437 0438 0439 043A 043B 043C 043D 043E 043F 0440 0441
 v g d e j z i i k l m n o p r c
 0442 0443 0444 0445 0446 0447 0448 0449 044A 044B 044C 044D 044E 044F 0450 0451
 t y f x c c s s b b e y u a b e e
 0452 0453 0454 0455 0456 0457 0458 0459 045A 045B 045C 045D 045E 045F 0460 0461
 h g e s i i j l h k y u w w
 0490 0491 1EA0 1EA1 1EA2 1EA3 1EA4 1EA5 1EA6 1EA7 1EA8 1EA9 1EAA 1EAB 1EAC 1EAD
 G g A a A a A a A a A a A a A a A a
 1EAE 1EAF 1EB0 1EB1 1EB2 1EB3 1EB4 1EB5 1EB6 1EB7 1EB8 1EB9 1EBA 1EBB 1EBC 1EBD
 A a A a A a A a A a E e E e E e
 1EBE 1EBF 1EC0 1EC1 1EC2 1EC3 1EC4 1EC5 1EC6 1EC7 1EC8 1EC9 1ECA 1ECB 1ECC 1ECD
 E e E e E e E e E e I i I i I i O o
 1ECE 1ECF 1ED0 1ED1 1ED2 1ED3 1ED4 1ED5 1ED6 1ED7 1ED8 1ED9 1EDA 1EDB 1EDC 1EDD
 O o O o O o O o O o O o O o O o O o
 1EDE 1EDF 1EE0 1EE1 1EE2 1EE3 1EE4 1EE5 1EE6 1EE7 1EE8 1EE9 1EEA 1EEB 1EEC 1EED
 O o O o O o U u U u U u U u U u U u
 1EEE 1EEF 1EF0 1EF1 1EF2 1EF3 1EF4 1EF5 1EF6 1EF7 1EF8 1EF9 2018 2019 201C 201E
 U u U u Y y Y y Y y Y y ' ' ' ' ' '
 20A1 20A2 20A3 20AB 20AC 20AF 20B4 20B9 20BA 20BD 2116
 C G F d e e z r P No

This is an IconEdit screen-dump of the language list for the Ext group of fonts. Languages, countries, regions and scripts in white highlight are covered by the fonts. This list includes characters, signs and numbers that are normally used in connection with the language.

The image may span several pages:

Albanian	Finnish and Sami	Marathi Devanagari
American	French	Mongolian Cyrillic
American ASCII	Gaelic	Nepali Devanagari
Arabic	Georgian Asomtavruli	New Zealand
Arabic Presentation	Georgian Mkhedruli	Norwegian

Armenian	Georgian Nuskhuri	Norwegian and Sami
Australian	German	Pashto
Azerbaijani Cyrillic	Greek	Persian Farsi
Azerbaijani Latin	Greek Latin	Polish
Bangla Bengali	Greek Polytonic	Portuguese
Belarusian	Gujariti	Punjabi
Belgian	Hebrew	Romanian
Bodo Devanagari	Hindi Devanagari	Russian
Bosnian	Hungarian	Sami
Bosnian Cyrillic	Icelandic	Sami Cyrillic
Brazilian	Irish	Sami Latin
Bulgarian	Italian	Serbian Cyrillic
Bulgarian Latin	Japanese Furigana	Serbian Latin
Burmese	Japanese Hiragana	Slovak
Cambodian	Japanese Jinmeiyou Kanji	Slovenian
Cambodian Calender	Japanese Jouyou Kanji	Spanish
Canadian	Japanese Katakana	Swedish
Chinese Bopomofo	Japanese Kyouiku Kanji	Swedish and Sami
Chinese Simple 1	Kannada	Swiss
Chinese Simple 2	Kazakh Cyrillic	Syriac
Chinese Simple 3	Konkani Devanagari	Tamil
Chinese Traditional	Korean Basic Hanja	Tatar
Croatian	Korean Hanja	Thai
Czech	Korean Hangul	Turkish
Danish	Kyrgyz	Ukrainian
Dari Farsi	Latin American	Urdu
Devanagari	Latvian	Uzbek Cyrillic
Dutch	Lithuanian	Uzbek Latin
English	Luxembourgish	Vietnamese
English Gaelic Welch	Macedonian	
Estonian	Malayalam	
European	Maltese	
Faroese	Mandarin Bopomofo	
Farsi	Maori	
Finnish	Marathi	

Arial - - Latin Greek Cyrillic Hebrew Arabic as defined in Unicode

These are proportional sans serif fonts. The “A” fonts cover the languages used in Europe and America plus Hebrew and Arabic.

Font List Normal Black & White

Filename	Font size
A_12x12	ABCDEFGHIJKLMNOPQRSTUVWXYZabcdefghijklmnopqrstuvwxyzΑΒΓΔΕΖΗΘΙΚΛΜΝΞΟΠΡΣαβγδεζηθικλμνξοπρςΑΒΒΓ ΔΕЖЗИЙКЛМНОПРСТабвгдежзийклмнопрт
A_16x16	ABCDEFGHIJKLMNOPQRSTUVWXYZabcdefghijklmnopqrstuvwxyzΑΒΓ ΔΕΖΗΘΙΚΛΜΝΞαβγδεζηθικλμνξΑΒΒΓ ΔΕЖЗИЙКЛМНОαβвгдежзийклмно
A_20x20	ABCDEFGHIJKLMNOPQRSTUVWXYZabcdefghijklmnopqrstuvwxyzΑΒΓ ΔΕΖΗΘΙΚΛαβγδεζηθικλ.ΑΒΒΓ ΔΕЖЗИЙКЛабвгдежзийкл
A_12x24	ABCDEFGabcdefgΑΒΓ ΔΕΖαβγδεζΑΒΒΓ ΔΕЖабвгдежאבגדהזחטךچشتقبایؤؤ
A_16x24	ABCDEFabcdefΑΒΓ ΔΕΖαβγδεζΑΒΒΓ ΔΕЖабвгдежאבגדהזחטךچشتقبایؤؤ
A_24x24	ABCDEFGHabcdefghiΑΒΓ ΔΕΖΗΘαβγδεζηθiΑΒΒΓ ΔΕЖЗИабвгдежзи
A_16x32	ABCDEabcdeΑΒΓ ΔΕαβγδεΑΒΒΓ Δαβвгдеאבגדהזחטךچشتقبایؤؤ
A_32x32	ABCDEFabcdefΑΒΓ ΔΕΖΗαβγδεζηΑΒΒΓ ΔΕαβвгде
A_40x40	ABCDEabcdeΑΒΓ ΔΕαβγδεΑΒΒΓ αβвгде
A_48x48	ABCDabcdΑΒΓ ΔαβγδΑΒΒΓ αβвгде
A_64x64	ABCabcΑΒΓ αβγΑΒΒαβв

Sizes 96, 128, 192, 256 no shown.

The code page character list is the same for all the fonts in this section.

Font List Normal Grey Intensity Level

Filename	Font size
A_12x12_g2	ABCDEFGHIJKLMNOPQRSTUVWXYZabcdefghijklmnopqrstuvwxyzΑΒΓΔΕΖΗΘΙΚΛΜΝΞαβγδεζηθικλμνξΑΒΒΓ ΔΕЖЗИЙКЛМабвгдежзийклмκאבגדהזחטךچشتقبایؤؤ
A_16x16_g2	ABCDEFGHIJKLMNOPQRSTUVWXYZabcdefghijklmnopqrstuvwxyzΑΒΓ ΔΕ ΖΗΘαβ γδεζηθiΑΒΒΓ ΔΕЖЗИαабвгдежзиאבגדהזחטךچشتقبایؤؤ
A_20x20_g2	ABCDEFGabcdefgΑΒΓ ΔΕ ΖΗΘαβγδεζηθΑΒΒΓ ΔΕЖабвгдежאבגדהזחטךچشتقبایؤؤ
A_12x24_g2	ABCDEFGabcdefgΑΒΓ ΔΕ ΖαβγδεζΑΒΒΓ ΔΕЖабвгдежאבגדהזחטךچشتقبایؤؤ
A_16x24_g2	ABCDEFabcdefΑΒΓ ΔΕ ΖαβγδεζΑΒΒΓ ΔΕαבвгдеאבגדהזחטךچشتقبایؤؤ
A_24x24_g2	ABCDEFabcdefΑΒΓ ΔΕ ΖαβγδεζΑΒΒΓ ΔΕαבвгдеאבגדהזחטךچشتقبایؤؤ
A_16x32_g2	ABCDEabcdeΑΒΓ ΔΕαβγδεΑΒΒΓ Δαבвгдеאבגדהזחטךچشتقبایؤؤ

A_12x24_b_g2 ABCDEFabcdefgABГ ΔΕαβγδεζΑΒΒГ ΔΕЖабвгдежϙαβγγηζ او حث قباى اؤ
 A_16x24_b_g2 ABCDEabcdefABГ ΔΕαβγδεζΑΒΒГ ΔΕабвгдежϙαβγγηζ او حث قباى اؤ
 A_24x24_b_g2 ABCDEFabcdefABГ ΔΕαβγδεζΑΒΒГ Дабвгдежϙαβγγηζ او حث قباى اؤ
 A_16x32_b_g2 ABCDEabcdABГ ΔαβγδεΑΒΒГ Дабвгдеϙαβγγηζ او حث قباى اؤ
 A_32x32_b_g2 ABCDabcdeABГ ΔαβγδΑΒΒГ абвгдеϙαβγγηζ او حث قباى اؤ
 A_40x40_b_g2 ABCabcdABГ αβγδΑΒΒαбβвгϙαβγγηζ او حث قباى اؤ
 A_48x48_b_g2 ABCabcABГ αβγΑΒΒαбβвгϙαβγγηζ او حث قباى اؤ
 A_64x64_b_g2 AVabcAVαβγΑΒαбβвгϙαβγγηζ او حث قباى اؤ

The code page character list is the same for all the fonts in this section.

Character List

This is an IconEdit screen-dump of the A_24x24_g2 proportional font. The numbers above the characters are the character values in hexadecimal notation.

The image may span several pages:

																0020	0021	0022	0023	0024	0025	0026	0027	0028	0029	002A																																																																																																																																																																																																																																																																																																																																																																																																																																																																																																																																																																																																																																																																																																																																																																																																																																																																																																																																													
																!	"	#	\$	%	&	'	()	*																																																																																																																																																																																																																																																																																																																																																																																																																																																																																																																																																																																																																																																																																																																																																																																																																																																																																																																																														
002B	002C	002D	002E	002F	0030	0031	0032	0033	0034	0035	0036	0037	0038	0039	003A	003B	003C	003D	003E	003F	0040	0041	0042	0043	0044	0045																																																																																																																																																																																																																																																																																																																																																																																																																																																																																																																																																																																																																																																																																																																																																																																																																																																																																																																																													
+	,	-	.	/	0	1	2	3	4	5	6	7	8	9	:	;	<	=	>	?	@	A	B	C	D	E																																																																																																																																																																																																																																																																																																																																																																																																																																																																																																																																																																																																																																																																																																																																																																																																																																																																																																																																													
0046	0047	0048	0049	004A	004B	004C	004D	004E	004F	0050	0051	0052	0053	0054	0055	0056	0057	0058	0059	005A	005B	005C	005D	005E	005F	0060																																																																																																																																																																																																																																																																																																																																																																																																																																																																																																																																																																																																																																																																																																																																																																																																																																																																																																																																													
F	G	H	I	J	K	L	M	N	O	P	Q	R	S	T	U	V	W	X	Y	Z	[\]	^	_	`																																																																																																																																																																																																																																																																																																																																																																																																																																																																																																																																																																																																																																																																																																																																																																																																																																																																																																																																													
0061	0062	0063	0064	0065	0066	0067	0068	0069	006A	006B	006C	006D	006E	006F	0070	0071	0072	0073	0074	0075	0076	0077	0078	0079	007A	007B																																																																																																																																																																																																																																																																																																																																																																																																																																																																																																																																																																																																																																																																																																																																																																																																																																																																																																																																													
a	b	c	d	e	f	g	h	i	j	k	l	m	n	o	p	q	r	s	t	u	v	w	x	y	z	{																																																																																																																																																																																																																																																																																																																																																																																																																																																																																																																																																																																																																																																																																																																																																																																																																																																																																																																																													
007C	007D	007E	00A0	00A1	00A2	00A3	00A4	00A5	00A6	00A7	00A8	00A9	00AA	00AB	00AC	00AD	00AE	00AF	00B0	00B1	00B2	00B3	00B4	00B5	00B6	00B7																																																																																																																																																																																																																																																																																																																																																																																																																																																																																																																																																																																																																																																																																																																																																																																																																																																																																																																																													
	}	~		ı	ç	£	¤	¥	¦	§	¨	©	ª	«	¬	-	®	¯	°	±	²	³	´	µ	¶	·																																																																																																																																																																																																																																																																																																																																																																																																																																																																																																																																																																																																																																																																																																																																																																																																																																																																																																																																													
00B8	00B9	00BA	00BB	00BC	00BD	00BE	00BF	00C0	00C1	00C2	00C3	00C4	00C5	00C6	00C7	00C8	00C9	00CA	00CB	00CC	00CD	00CE	00CF	00D0	00D1	00D2																																																																																																																																																																																																																																																																																																																																																																																																																																																																																																																																																																																																																																																																																																																																																																																																																																																																																																																																													
¸	¹	º	»	¼	½	¾	¿	À	Á	Â	Ã	Ä	Å	Æ	Ç	È	É	Ê	Ë	Ì	Í	Î	Ï	Ð	Ñ	Ò																																																																																																																																																																																																																																																																																																																																																																																																																																																																																																																																																																																																																																																																																																																																																																																																																																																																																																																																													
00D3	00D4	00D5	00D6	00D7	00D8	00D9	00DA	00DB	00DC	00DD	00DE	00DF	00E0	00E1	00E2	00E3	00E4	00E5	00E6	00E7	00E8	00E9	00EA	00EB	00EC	00ED																																																																																																																																																																																																																																																																																																																																																																																																																																																																																																																																																																																																																																																																																																																																																																																																																																																																																																																																													
Ó	Ô	Õ	Ö	×	Ø	Ù	Ú	Û	Ü	Ý	Þ	ß	à	á	â	ã	ä	å	æ	ç	è	é	ê	ë	ì	í																																																																																																																																																																																																																																																																																																																																																																																																																																																																																																																																																																																																																																																																																																																																																																																																																																																																																																																																													
00EE	00EF	00F0	00F1	00F2	00F3	00F4	00F5	00F6	00F7	00F8	00F9	00FA	00FB	00FC	00FD	00FE	00FF	0100	0101	0102	0103	0104	0105	0106	0107	0108																																																																																																																																																																																																																																																																																																																																																																																																																																																																																																																																																																																																																																																																																																																																																																																																																																																																																																																																													
î	ï	ð	ñ	ò	ó	ô	õ	ö	÷	ø	ù	ú	û	ü	ý	þ	ÿ	Ā	ā	Ă	ă	Ą	ą	Ć	ć	Ĉ																																																																																																																																																																																																																																																																																																																																																																																																																																																																																																																																																																																																																																																																																																																																																																																																																																																																																																																																													
0109	010A	010B	010C	010D	010E	010F	0110	0111	0112	0113	0116	0117	0118	0119	011A	011B	011C	011D	011E	011F	0120	0121	0122	0123	0124	0125																																																																																																																																																																																																																																																																																																																																																																																																																																																																																																																																																																																																																																																																																																																																																																																																																																																																																																																																													
ĉ	Ċ	ċ	Č	č	Ď	ď	Đ	đ	Ě	ě	Ě	ě	Ę	ę	Ĕ	ĕ	Ĝ	ĝ	Ğ	ğ	Ġ	ġ	Ģ	ģ	Ĥ	ĥ																																																																																																																																																																																																																																																																																																																																																																																																																																																																																																																																																																																																																																																																																																																																																																																																																																																																																																																																													
0126	0127	0128	0129	012A	012B	012E	012F	0130	0131	0132	0133	0134	0135	0136	0137	0139	013A	013B	013C	013D	013E	0141	0142	0143	0144	0145																																																																																																																																																																																																																																																																																																																																																																																																																																																																																																																																																																																																																																																																																																																																																																																																																																																																																																																																													
Ħ	ħ	Ĩ	ĩ	Ī	ī	Ĵ	ĵ	Ķ	ķ	Ĺ	ĺ	Ļ	ļ	Ľ	ľ	Ł	ł	Ń	ń	Ņ																																																																																																																																																																																																																																																																																																																																																																																																																																																																																																																																																																																																																																																																																																																																																																																																																																																																																																																																																			
0146	0147	0148	014A	014B	014C	014D	0150	0151	0152	0153	0154	0155	0156	0157	0158	0159	015A	015B	015C	015D	015E	015F	0160	0161	0162	0163																																																																																																																																																																																																																																																																																																																																																																																																																																																																																																																																																																																																																																																																																																																																																																																																																																																																																																																																													
ŋ	Ń	ń	Ŋ	ŋ	Ō	ō	Ŏ	ö	Œ	œ	Ŕ	ŕ	Ŗ	ŗ	Ś	ś	Ŝ	ŝ	Ş	ş	Š	š	Ţ	ţ																																																																																																																																																																																																																																																																																																																																																																																																																																																																																																																																																																																																																																																																																																																																																																																																																																																																																																																																															
0164	0165	0166	0167	0168	0169	016A	016B	016E	016F	0170	0171	0172	0173	0174	0175	0176	0177	0178	0179	017A	017B	017C	017D	017E	0189	018B																																																																																																																																																																																																																																																																																																																																																																																																																																																																																																																																																																																																																																																																																																																																																																																																																																																																																																																																													
Ť	ť	Ŧ	ŧ	Ū	ū	Ů	ů	Ű	ű	Ų	ų	Ŵ	ŵ	Ŷ	ŷ	Ÿ	Ž	ž	Ž	ž	Ž	ž	Đ	đ																																																																																																																																																																																																																																																																																																																																																																																																																																																																																																																																																																																																																																																																																																																																																																																																																																																																																																																																															
018C	018F	01A0	01A1	01AF	01B0	01B7	01C4	01C5	01C6	01C7	01C8	01C9	01CA	01CB	01CC	01E4	01E5	01E6	01E7	01E8	01E9	01EE	01EF	01F1	01F2	01F3																																																																																																																																																																																																																																																																																																																																																																																																																																																																																																																																																																																																																																																																																																																																																																																																																																																																																																																																													
đ	θ	Ό	ο	Ů	ů	ǀ	ǂ	ǃ	Ǆ	ǅ	ǆ	Ǉ	ǈ	ǉ	Ǌ	ǋ	ǌ	Ǎ	ǎ	Ǐ	ǐ	Ǒ	ǒ	Ǔ	ǔ	ǖ	Ǘ	Ǚ	ǚ	Ǜ	ǜ	ǝ	Ǟ	ǟ	Ǡ	ǡ	Ǣ	ǣ	Ǥ	ǥ	Ǧ	ǧ	Ǩ	ǩ	Ǫ	ǫ	Ǭ	ǭ	Ǯ	ǯ	ǰ	Ǳ	ǲ	ǳ	Ǵ	ǵ	Ƕ	Ƿ	Ǹ	ǹ	Ǻ	ǻ	Ǽ	ǽ	ǿ	Ǿ	Ǡ	ǡ	Ǣ	ǣ	Ǥ	ǥ	Ǧ	ǧ	Ǩ	ǩ	Ǫ	ǫ	Ǭ	ǭ	Ǯ	ǯ	ǰ	Ǳ	ǲ	ǳ	Ǵ	ǵ	Ƕ	Ƿ	Ǹ	ǹ	Ǻ	ǻ	Ǽ	ǽ	ǿ	Ǿ	Ǡ	ǡ	Ǣ	ǣ	Ǥ	ǥ	Ǧ	ǧ	Ǩ	ǩ	Ǫ	ǫ	Ǭ	ǭ	Ǯ	ǯ	ǰ	Ǳ	ǲ	ǳ	Ǵ	ǵ	Ƕ	Ƿ	Ǹ	ǹ	Ǻ	ǻ	Ǽ	ǽ	ǿ	Ǿ	Ǡ	ǡ	Ǣ	ǣ	Ǥ	ǥ	Ǧ	ǧ	Ǩ	ǩ	Ǫ	ǫ	Ǭ	ǭ	Ǯ	ǯ	ǰ	Ǳ	ǲ	ǳ	Ǵ	ǵ	Ƕ	Ƿ	Ǹ	ǹ	Ǻ	ǻ	Ǽ	ǽ	ǿ	Ǿ	Ǡ	ǡ	Ǣ	ǣ	Ǥ	ǥ	Ǧ	ǧ	Ǩ	ǩ	Ǫ	ǫ	Ǭ	ǭ	Ǯ	ǯ	ǰ	Ǳ	ǲ	ǳ	Ǵ	ǵ	Ƕ	Ƿ	Ǹ	ǹ	Ǻ	ǻ	Ǽ	ǽ	ǿ	Ǿ	Ǡ	ǡ	Ǣ	ǣ	Ǥ	ǥ	Ǧ	ǧ	Ǩ	ǩ	Ǫ	ǫ	Ǭ	ǭ	Ǯ	ǯ	ǰ	Ǳ	ǲ	ǳ	Ǵ	ǵ	Ƕ	Ƿ	Ǹ	ǹ	Ǻ	ǻ	Ǽ	ǽ	ǿ	Ǿ	Ǡ	ǡ	Ǣ	ǣ	Ǥ	ǥ	Ǧ	ǧ	Ǩ	ǩ	Ǫ	ǫ	Ǭ	ǭ	Ǯ	ǯ	ǰ	Ǳ	ǲ	ǳ	Ǵ	ǵ	Ƕ	Ƿ	Ǹ	ǹ	Ǻ	ǻ	Ǽ	ǽ	ǿ	Ǿ	Ǡ	ǡ	Ǣ	ǣ	Ǥ	ǥ	Ǧ	ǧ	Ǩ	ǩ	Ǫ	ǫ	Ǭ	ǭ	Ǯ	ǯ	ǰ	Ǳ	ǲ	ǳ	Ǵ	ǵ	Ƕ	Ƿ	Ǹ	ǹ	Ǻ	ǻ	Ǽ	ǽ	ǿ	Ǿ	Ǡ	ǡ	Ǣ	ǣ	Ǥ	ǥ	Ǧ	ǧ	Ǩ	ǩ	Ǫ	ǫ	Ǭ	ǭ	Ǯ	ǯ	ǰ	Ǳ	ǲ	ǳ	Ǵ	ǵ	Ƕ	Ƿ	Ǹ	ǹ	Ǻ	ǻ	Ǽ	ǽ	ǿ	Ǿ	Ǡ	ǡ	Ǣ	ǣ	Ǥ	ǥ	Ǧ	ǧ	Ǩ	ǩ	Ǫ	ǫ	Ǭ	ǭ	Ǯ	ǯ	ǰ	Ǳ	ǲ	ǳ	Ǵ	ǵ	Ƕ	Ƿ	Ǹ	ǹ	Ǻ	ǻ	Ǽ	ǽ	ǿ	Ǿ	Ǡ	ǡ	Ǣ	ǣ	Ǥ	ǥ	Ǧ	ǧ	Ǩ	ǩ	Ǫ	ǫ	Ǭ	ǭ	Ǯ	ǯ	ǰ	Ǳ	ǲ	ǳ	Ǵ	ǵ	Ƕ	Ƿ	Ǹ	ǹ	Ǻ	ǻ	Ǽ	ǽ	ǿ	Ǿ	Ǡ	ǡ	Ǣ	ǣ	Ǥ	ǥ	Ǧ	ǧ	Ǩ	ǩ	Ǫ	ǫ	Ǭ	ǭ	Ǯ	ǯ	ǰ	Ǳ	ǲ	ǳ	Ǵ	ǵ	Ƕ	Ƿ	Ǹ	ǹ	Ǻ	ǻ	Ǽ	ǽ	ǿ	Ǿ	Ǡ	ǡ	Ǣ	ǣ	Ǥ	ǥ	Ǧ	ǧ	Ǩ	ǩ	Ǫ	ǫ	Ǭ	ǭ	Ǯ	ǯ	ǰ	Ǳ	ǲ	ǳ	Ǵ	ǵ	Ƕ	Ƿ	Ǹ	ǹ	Ǻ	ǻ	Ǽ	ǽ	ǿ	Ǿ	Ǡ	ǡ	Ǣ	ǣ	Ǥ	ǥ	Ǧ	ǧ	Ǩ	ǩ	Ǫ	ǫ	Ǭ	ǭ	Ǯ	ǯ	ǰ	Ǳ	ǲ	ǳ	Ǵ	ǵ	Ƕ	Ƿ	Ǹ	ǹ	Ǻ	ǻ	Ǽ	ǽ	ǿ	Ǿ	Ǡ	ǡ	Ǣ	ǣ	Ǥ	ǥ	Ǧ	ǧ	Ǩ	ǩ	Ǫ	ǫ	Ǭ	ǭ	Ǯ	ǯ	ǰ	Ǳ	ǲ	ǳ	Ǵ	ǵ	Ƕ	Ƿ	Ǹ	ǹ	Ǻ	ǻ	Ǽ	ǽ	ǿ	Ǿ	Ǡ	ǡ	Ǣ	ǣ	Ǥ	ǥ	Ǧ	ǧ	Ǩ	ǩ	Ǫ	ǫ	Ǭ	ǭ	Ǯ	ǯ	ǰ	Ǳ	ǲ	ǳ	Ǵ	ǵ	Ƕ	Ƿ	Ǹ	ǹ	Ǻ	ǻ	Ǽ	ǽ	ǿ	Ǿ	Ǡ	ǡ	Ǣ	ǣ	Ǥ	ǥ	Ǧ	ǧ	Ǩ	ǩ	Ǫ	ǫ	Ǭ	ǭ	Ǯ	ǯ	ǰ	Ǳ	ǲ	ǳ	Ǵ	ǵ	Ƕ	Ƿ	Ǹ	ǹ	Ǻ	ǻ	Ǽ	ǽ	ǿ	Ǿ	Ǡ	ǡ	Ǣ	ǣ	Ǥ	ǥ	Ǧ	ǧ	Ǩ	ǩ	Ǫ	ǫ	Ǭ	ǭ	Ǯ	ǯ	ǰ	Ǳ	ǲ	ǳ	Ǵ	ǵ	Ƕ	Ƿ	Ǹ	ǹ	Ǻ	ǻ	Ǽ	ǽ	ǿ	Ǿ	Ǡ	ǡ	Ǣ	ǣ	Ǥ	ǥ	Ǧ	ǧ	Ǩ	ǩ	Ǫ	ǫ	Ǭ	ǭ	Ǯ	ǯ	ǰ	Ǳ	ǲ	ǳ	Ǵ	ǵ	Ƕ	Ƿ	Ǹ	ǹ	Ǻ	ǻ	Ǽ	ǽ	ǿ	Ǿ	Ǡ	ǡ	Ǣ	ǣ	Ǥ	ǥ	Ǧ	ǧ	Ǩ	ǩ	Ǫ	ǫ	Ǭ	ǭ	Ǯ	ǯ	ǰ	Ǳ	ǲ	ǳ	Ǵ	ǵ	Ƕ	Ƿ	Ǹ	ǹ	Ǻ	ǻ	Ǽ	ǽ	ǿ	Ǿ	Ǡ	ǡ	Ǣ	ǣ	Ǥ	ǥ	Ǧ	ǧ	Ǩ	ǩ	Ǫ	ǫ	Ǭ	ǭ	Ǯ	ǯ	ǰ	Ǳ	ǲ	ǳ	Ǵ	ǵ	Ƕ	Ƿ	Ǹ	ǹ	Ǻ	ǻ	Ǽ	ǽ	ǿ	Ǿ	Ǡ	ǡ	Ǣ	ǣ	Ǥ	ǥ	Ǧ	ǧ	Ǩ	ǩ	Ǫ	ǫ	Ǭ	ǭ	Ǯ	ǯ	ǰ	Ǳ	ǲ	ǳ	Ǵ	ǵ	Ƕ	Ƿ	Ǹ	ǹ	Ǻ	ǻ	Ǽ	ǽ	ǿ	Ǿ	Ǡ	ǡ	Ǣ	ǣ	Ǥ	ǥ	Ǧ	ǧ	Ǩ	ǩ	Ǫ	ǫ	Ǭ	ǭ	Ǯ	ǯ	ǰ	Ǳ	ǲ	ǳ	Ǵ	ǵ	Ƕ	Ƿ	Ǹ	ǹ	Ǻ	ǻ	Ǽ	ǽ	ǿ	Ǿ	Ǡ	ǡ	Ǣ	ǣ	Ǥ	ǥ	Ǧ	ǧ	Ǩ	ǩ	Ǫ	ǫ	Ǭ	ǭ	Ǯ	ǯ	ǰ	Ǳ	ǲ	ǳ	Ǵ	ǵ	Ƕ	Ƿ	Ǹ	ǹ	Ǻ	ǻ	Ǽ	ǽ	ǿ	Ǿ	Ǡ	ǡ	Ǣ	ǣ	Ǥ	ǥ	Ǧ	ǧ	Ǩ	ǩ	Ǫ	ǫ	Ǭ	ǭ	Ǯ	ǯ	ǰ	Ǳ	ǲ	ǳ	Ǵ	ǵ	Ƕ	Ƿ	Ǹ	ǹ	Ǻ	ǻ	Ǽ	ǽ	ǿ	Ǿ	Ǡ	ǡ	Ǣ	ǣ	Ǥ	ǥ	Ǧ	ǧ	Ǩ	ǩ	Ǫ	ǫ	Ǭ	ǭ	Ǯ	ǯ	ǰ	Ǳ	ǲ	ǳ	Ǵ	ǵ	Ƕ	Ƿ	Ǹ	ǹ	Ǻ	ǻ	Ǽ	ǽ	ǿ	Ǿ	Ǡ	ǡ	Ǣ	ǣ	Ǥ	ǥ	Ǧ	ǧ	Ǩ	ǩ	Ǫ	ǫ	Ǭ	ǭ	Ǯ	ǯ	ǰ	Ǳ	ǲ	ǳ	Ǵ	ǵ	Ƕ	Ƿ	Ǹ	ǹ	Ǻ	ǻ	Ǽ	ǽ	ǿ	Ǿ	Ǡ	ǡ	Ǣ	ǣ	Ǥ	ǥ	Ǧ	ǧ	Ǩ	ǩ	Ǫ	ǫ	Ǭ	ǭ	Ǯ	ǯ	ǰ	Ǳ	ǲ	ǳ	Ǵ	ǵ	Ƕ	Ƿ	Ǹ	ǹ	Ǻ	ǻ	Ǽ	ǽ	ǿ	Ǿ	Ǡ	ǡ	Ǣ	ǣ	

0390	0391	0392	0393	0394	0395	0396	0397	0398	0399	039A	039B	039C	039D	039E	039F	03A0	03A1	03A3	03A4	03A5	03A6	03A7	03A8	03A9	03AA	03AB	
Ї	А	В	Г	Д	Е	Ζ	Η	Θ	Ι	Κ	Λ	Μ	Ν	Ξ	Ο	Π	Ρ	Σ	Τ	Υ	Φ	Χ	Ψ	Ω	Ї	ÿ	
03AC	03AD	03AE	03AF	03B0	03B1	03B2	03B3	03B4	03B5	03B6	03B7	03B8	03B9	03BA	03BB	03BC	03BD	03BE	03BF	03C0	03C1	03C2	03C3	03C4	03C5	03C6	
ά	έ	ή	ί	ϊ	α	β	γ	δ	ε	ζ	η	θ	ι	κ	λ	μ	ν	ξ	ο	π	ρ	ς	σ	τ	υ	φ	
03C7	03C8	03C9	03CA	03CB	03CC	03CD	03CE	0400	0401	0402	0403	0404	0405	0406	0407	0408	0409	040A	040B	040C	040D	040E	040F	0410	0411	0412	
χ	ψ	ω	ϊ	ϋ	ό	ύ	ώ	Έ	Ε̇	Ђ	Г	Є	Ѕ	І	Ј	Љ	Њ	Ћ	Ў	Ў	А	Б	В				
0413	0414	0415	0416	0417	0418	0419	041A	041B	041C	041D	041E	041F	0420	0421	0422	0423	0424	0425	0426	0427	0428	0429	042A	042B	042C	042D	
Г	Д	Е	Ж	З	И	Й	К	Л	М	Н	О	П	Р	С	Т	У	Ф	Х	Ц	Ч	Ш	Щ	Ъ	Ы	Ь	Э	
042E	042F	0430	0431	0432	0433	0434	0435	0436	0437	0438	0439	043A	043B	043C	043D	043E	043F	0440	0441	0442	0443	0444	0445	0446	0447	0448	
Ю	Я	а	б	в	г	д	е	ж	з	и	й	к	л	м	н	о	п	р	с	т	у	ф	х	ц	ч	ш	
0449	044A	044B	044C	044D	044E	044F	0450	0451	0452	0453	0454	0455	0456	0457	0458	0459	045A	045B	045C	045D	045E	045F	0460	0461	0472	0473	
щ	ъ	ы	ь	э	ю	я	è	ë	ђ	ѓ	є	ѕ	і	ј	ј	љ	њ	ќ	ў	ў	а	б	в	г	д	е	
048A	048B	048C	048D	048E	048F	0490	0491	0492	0493	0496	0497	049A	049B	049C	049D	04A2	04A3	04AE	04AF	04B0	04B1	04B2	04B3	04B8	04B9	04BA	
И	Й	Ь	Ъ	Р	р	Г	г	Ғ	ғ	Ж	ж	Қ	қ	К	к	Ң	ң	Ү	ү	Ұ	ұ	Х	х	Ҙ	ҙ	Һ	
048B	04C5	04C6	04C7	04C8	04C9	04CA	04CD	04CE	04D2	04D3	04D8	04D9	04E8	04E9	04EC	04ED	05BE	05C0	05C3	05C6	05D0	05D1	05D2	05D3	05D4	05D5	
Һ	Л	л	У	у	Ң	ң	М	м	Ă	ă	Ө	ө	Ө	ө	Э̇	э̇	ı	İ	ı	ı	ı	ı	ı	ı	ı	ı	
05D6	05D7	05D8	05D9	05DA	05DB	05DC	05DD	05DE	05DF	05E0	05E1	05E2	05E3	05E4	05E5	05E6	05E7	05E8	05E9	05EA	05F0	05F1	05F2	05F3	05F4	060C	
т	п	о	ı	ᳵ	ᳶ	᳷	᳸	᳹	ᳺ	᳻	᳼	᳽	᳾	᳿	ᳺ	᳻	᳼	᳽	᳾	᳿	ᳺ	᳻	᳼	᳽	᳾	᳿	
061B	061F	0621	0622	0623	0624	0625	0626	0627	0628	0629	062A	062B	062C	062D	062E	062F	0630	0631	0632	0633	0634	0635	0636	0637	0638	0639	
ع	ظ	ط	ض	ص	ش	س	ز	ر	ز	س	ش	ص	ض	ط	ظ	ع											
063A	0640	0641	0642	0643	0644	0645	0646	0647	0648	0649	064A	064B	064C	064D	064E	064F	0650	0651	0652	0653	0654	0655	0656	0657	0658	0659	
غ	-	ق	ف	ك	ق	ل	م	ن	و	ه	ي	ى	ى	ى	ى	ى	ى	ى	ى	ى	ى	ى	ى	ى	ى	ى	
065A	065B	065C	065D	065E	065F	0660	0661	0662	0663	0664	0665	0666	0667	0668	0669	066A	066D	0679	067E	0686	0688	0691	0698	06A9	06AF	06BA	
س	گ	ک	گ	ژ	ژ	چ	چ	ب	ب	ث	ث	ث	ث	ث	ث	ث	ث	ث	ث	ث	ث	ث	ث	ث	ث	ث	
068E	06C0	06C1	06C2	06C3	06CC	06D2	06D3	06D4	06F0	06F1	06F2	06F3	06F4	06F5	06F6	06F7	06F8	06F9	1E80	1E81	1E82	1E83	1E84	1E85	1EA0	1EA1	
ھ	ه	ه	ه	ه	ه	ی	ے	ے	۔	۔	۔	۔	۔	۔	۔	۔	۔	۔	۔	۔	۔	۔	۔	۔	۔	۔	
1EA2	1EA3	1EA4	1EA5	1EA6	1EA7	1EA8	1EA9	1EAA	1EAB	1EAC	1EAD	1EAE	1EAF	1EB0	1EB1	1EB2	1EB3	1EB4	1EB5	1EB6	1EB7	1EB8	1EB9	1EBA	1EBB	1EBC	
À	à	Á	á	Â	â	Ã	ã	Ä	ä	Å	å	Ă	ă	Ą	ą	Ȧ	ȧ	Ȧ	ȧ	Ȧ	ȧ	Ȧ	ȧ	Ȧ	ȧ	Ȧ	ȧ
1EBD	1EBE	1EBF	1EC0	1EC1	1EC2	1EC3	1EC4	1EC5	1EC6	1EC7	1EC8	1EC9	1ECA	1ECB	1ECC	1ECD	1ECE	1ECF	1ED0	1ED1	1ED2	1ED3	1ED4	1ED5	1ED6	1ED7	
ě	Ě	é	Ě	è	Ě	è	Ě	è	Ě	è	Ě	è	Ě	è	Ě	è	Ě	è	Ě	è	Ě	è	Ě	è	Ě	è	
1ED8	1ED9	1EDA	1EDB	1EDC	1EDD	1EDE	1EDF	1EE0	1EE1	1EE2	1EE3	1EE4	1EE5	1EE6	1EE7	1EE8	1EE9	1EEA	1EEB	1EEC	1EED	1EEE	1EEF	1EF0	1EF1	1EF2	
Ë	ë	Ë	ë	Ë	ë	Ë	ë	Ë	ë	Ë	ë	Ë	ë	Ë	ë	Ë	ë	Ë	ë	Ë	ë	Ë	ë	Ë	ë	Ë	ë
1EF3	1EF4	1EF5	1EF6	1EF7	1EF8	1EF9	2018	2019	201A	201C	201E	2022	20A3	20AA	20AB	20AC	20AE	20B4	20B9	20BA	20BD	2116	FB50	FB51	FB52	FB53	
ÿ	Ÿ	ÿ	Ÿ	ÿ	ÿ	ÿ	’	’	’	’	’	’	’	’	’	’	’	’	’	’	’	’	’	’	’	’	
FB54	FB55	FB56	FB57	FB58	FB59	FB5A	FB5B	FB5C	FB5D	FB5E	FB5F	FB60	FB61	FB62	FB63	FB64	FB65	FB66	FB67	FB68	FB69	FB6A	FB6B	FB6C	FB6D	FB6E	
ب	ب	ب	ب	ب	ب	ب	ب	ب	ب	ب	ب	ب	ب	ب	ب	ب	ب	ب	ب	ب	ب	ب	ب	ب	ب	ب	
FB6F	FB70	FB71	FB72	FB73	FB74	FB75	FB76	FB77	FB78	FB79	FB7A	FB7B	FB7C	FB7D	FB7E	FB7F	FB80	FB81	FB82	FB83	FB84	FB85	FB86	FB87	FB88	FB89	
ب	ب	ب	ب	ب	ب	ب	ب	ب	ب	ب	ب	ب	ب	ب	ب	ب	ب	ب	ب	ب	ب	ب	ب	ب	ب	ب	
FB8A	FB8B	FB8C	FB8D	FB8E	FB8F	FB90	FB91	FB92	FB93	FB94	FB95	FB96	FB97	FB98	FB99	FB9A	FB9B	FB9C	FB9D	FB9E	FB9F	FBA0	FBA1	FBA2	FBA3	FBA4	
ژ	ژ	ژ	ژ	ک	ک	ک	ک	گ	گ	گ	گ	گ	گ	گ	گ	گ	گ	گ	گ	گ	گ	گ	گ	گ	گ	گ	
FBA5	FBA6	FBA7	FBA8	FBA9	FBAA	FBAB	FBAC	FBAD	FBAE	FBAF	FBB0	FBB1	FBFC	FBFD	FBFE	FBFF	FE80	FE81	FE82	FE83	FE84	FE85	FE86	FE87	FE88	FE89	
ه	ه	ه	ه	ه	ه	ه	ه	ه	ه	ه	ه	ه	ه	ه	ه	ه	ه	ه	ه	ه	ه	ه	ه	ه	ه	ه	
FE8A	FE8B	FE8C	FE8D	FE8E	FE8F	FE90	FE91	FE92	FE93	FE94	FE95	FE96	FE97	FE98	FE99	FE9A	FE9B	FE9C	FE9D	FE9E	FE9F	FEA0	FEA1	FEA2	FEA3	FEA4	
ئ	ئ	ئ	ئ	ئ	ئ	ئ	ئ	ئ	ئ	ئ	ئ	ئ	ئ	ئ	ئ	ئ	ئ	ئ	ئ	ئ	ئ	ئ	ئ	ئ	ئ	ئ	
FEA5	FEA6	FEA7	FEA8	FEA9	FEAA	FEAB	FEAC	FEAD	FEAE	FEAF	FEB0	FEB1	FEB2	FEB3	FEB4	FEB5	FEB6	FEB7	FEB8	FEB9	FEBA	FEBB	FECB	FEBD	FEBE	FEBF	
خ	خ	خ	خ	خ	خ	خ	خ	خ	خ	خ	خ	خ	خ	خ	خ	خ	خ	خ	خ	خ	خ	خ	خ	خ	خ	خ	
FEC0	FEC1	FEC2	FEC3	FEC4	FEC5	FEC6	FEC7	FEC8	FEC9	FECA	FECB	FECc	FECD	FECe	FECF	FED0	FED1	FED2	FED3	FED4	FED5	FED6	FED7	FED8	FED9	FEDA	
ظ	ظ	ظ	ظ	ظ	ظ	ظ	ظ	ظ	ظ	ظ	ظ	ظ	ظ	ظ	ظ	ظ	ظ	ظ	ظ	ظ	ظ	ظ	ظ	ظ	ظ	ظ	
FEDB	FEDC	FEDD	FEDE	FEDF	FEEO	FEF1	FEF2	FEF3	FEF4	FEF5	FEF6	FEF7	FEF8	FEF9	FEFA	FEFB	FEFC										
ك	ك	ك	ك	ك	ك	ك	ك	ك	ك	ك	ك	ك	ك	ك	ك	ك	ك	ك	ك	ك	ك	ك	ك	ك	ك	ك	
FEF6	FEF7	FEF8	FEF9	FEFA	FEFB	FEFC																					
لا	لا	لا	لا	لا	لا	لا																					

Language Coverage List

This is an IconEdit screen-dump of the language list for the A_ group of fonts. Languages, countries, regions and scripts in white highlight are covered by the fonts. This list includes characters, signs and numbers that are normally used in connection with the language.

The image may span several pages:

Albanian	Faroese	Maltese
American	Farsi	Mandarin Bopomofo
American ASCII	Farsi Presentation	Maori
Arabic	Finnish	Marathi
Arabic Presentation	Finnish and Sami	Marathi Devanagari
Armenian	French	Mongolian Cyrillic
Australian	Gaelic	Nepali Devanagari
Azerbaijani	Georgian Asomtavruli	New Zealand
Azerbaijani Cyrillic	Georgian Mkhedruli	Norwegian
Bangla Bengali	Georgian Nuskhuri	Norwegian and Sami
Belarusian	German	Pashto
Belgian	Greek	Persian Farsi
Bodo Devanagari	Greek Latin	Persian Presentation
Bosnian	Greek Polytonic	Polish
Bosnian Cyrillic	Gujarati	Portuguese
Brazilian	Hebrew	Punjabi
Bulgarian	Hindi Devanagari	Romanian
Bulgarian Latin	Hungarian	Russian
Burmese	Icelandic	Sami
Cambodian	Irish	Sami Cyrillic
Canadian	Italian	Sami Latin
Chinese Bopomofo	Japanese Furigana	Serbian
Chinese Simple 1	Japanese Hiragana	Serbian Latin
Chinese Simple 2	Japanese Jinmeiyou Kanji	Slovak
Chinese Simple 3	Japanese Jouyou Kanji	Slovenian
Chinese Simple HKSCS	Japanese Katakana	Spanish
Chinese Traditional	Japanese Kyouiku Kanji	Swedish
Croatian	Kannada	Swedish and Sami
Czech	Kazakh Cyrillic	Swiss
Danish	Konkani Devanagari	Syriac
Dari Farsi	Korean Basic Hanja	Tamil
Dari Presentation	Korean Hanja	Tatar
Devanagari	Korean Hangul	Thai
Dutch	Kyrgyz	Turkish
English	Latin American	Ukrainian
English Gaelic Welch	Latvian	Urdu
Estonian	Lithuanian	Urdu Presentation
European	Luxembourgish	Uzbek
European EU	Macedonian	Uzbek Cyrillic
European Extended	Malayalam	Vietnamese

Numbers

These are mixed mono-space and proportional fonts. The “N” fonts have mono-space numbers while the other characters are proportional. The “N” is followed by an approximate height as in “N64”. The numbers with round top or bottom are usually slightly larger than those with flat top or bottom. The look is designated by 2 or 3 letters as in “_anr”.

Font Look for N32_a Black & White

Filename	Font size
_anr	+,-.0123456789:
_ans	+,-.0123456789:
_anb	+,-.0123456789:
_ar	+,-.0123456789:
_as	+,-.0123456789:
_ab	+,-.0123456789:
_awr	+,-.0123456789:
_aws	+,-.0123456789:
_awb	+,-.0123456789:

The code page character list is the same for all the fonts in this section.

Font Look for N32_a_g2 Grey Intensity Level

Filename	Font size
_anr_g2	+,-.0123456789:
_ans_g2	+,-.0123456789:
_anb_g2	+,-.0123456789:
_ar_g2	+,-.0123456789:

_as_g2

+,-.0123456789:

_ab_g2

+,-.0123456789:

_awr_g2

+,-.0123456789:

_aws_g2

+,-.0123456789:

_awb_g2

+,-.0123456789:

The code page character list is the same for all the fonts in this section.

Font Look for N32_c_g2 Grey Intensity Level

Filename

Font size

_cnr_g2

+,-.0123456789:

_cr_g2

+,-.0123456789:

_cwr_g2

+,-.0123456789:

The code page character list is the same for all the fonts in this section.

Font Look for N32_t_g2 Grey Intensity Level

Filename

Font size

_tnr_g2

+,-.0123456789:

_tns_g2

+,-.0123456789:

_tnb_g2

+,-.0123456789:

_tr_g2

+,-.0123456789:

_ts_g2

+,-.0123456789:

_tb_g2

+,-.0123456789:

_twr_g2

+,-.0123456789:

_tws_g2

+, -.0123456789:

_twb_g2

+, -.0123456789:

The code page character list is the same for all the fonts in this section.

Font Sizes for _ar

Filename

Font size

N24

+, -.0123456789:

N32

+, -.0123456789:

N40

+, -.0123456789:

N48

+, -.0123456789:

N64

0123456789

N96

01234567

N128

012345

Black & White sizes 192, 256, 384, 512 no shown.

Grey anti-alias sizes 192, 256 no shown.

The code page character list and sizes are the same for all the fonts in this section.

Character List

This is an IconEdit screen-dump of the N24_ar_g2 proportional font. The numbers above the characters are the character values in hexadecimal notation.

0020	002B	002C	002D	002E	0030	0031	0032	0033	0034	0035	0036	0037	0038	0039	003A
+	,	-	.	0	1	2	3	4	5	6	7	8	9	:	

Light - - Latin Greek Cyrillic Hebrew Arabic as defined in Unicode

These are proportional sans serif fonts. The “L” fonts cover the languages used in Europe and America plus Hebrew and Arabic.

Font List Black & White

Filename	Font size
L_24x24	ABCDEFGabcdefgABΓΔEZΗαβγδεζηθΑΒΓ ΔΕЖабвгдежзϰΑΒΓΔΕϞϠϡϢϣϤϥϦϧϨϩϪϫϬϭϮϯϰϱϲϳϴϵ϶ϷϸϹϺϻϼϽϾϿϰϱϲϳϴϵ϶ϷϸϹϺϻϼϽϾϿچشتقبایئؤ
L_32x32	ABCDEFabcdefgABΓΔEZαβγδεζΑΒΓ ΔабвгдеϰΑΒΓΔΕϞϠϡϢϣϤϥϦϧϨϩϪϫϬϭϮϯϰϱϲϳϴϵ϶ϷϸϹϺϻϼϽϾϿϰϱϲϳϴϵ϶ϷϸϹϺϻϼϽϾϿتقبایئؤ
L_40x40	ABCDabcdeABΓ ΔEαβγδεΑΒΓ ΔабвгдеϰΑΒΓΔΕϞϠϡϢϣϤϥϦϧϨϩϪϫϬϭϮϯϰϱϲϳϴϵ϶ϷϸϹϺϻϼϽϾϿبایئؤ
L_48x48	ABCcabcdABΓ αβγδΑΒΓ абвгдеϰΑΒΓΔΕϞϠϡϢϣϤϥϦϧϨϩϪϫϬϭϮϯϰϱϲϳϴϵ϶ϷϸϹϺϻϼϽϾϿقبایئؤ
L_32x64	ABCDEabcdefABΓ ΔEαβγδεΑΒΓ ΔабвгдеϰΑΒΓΔΕϞϠϡϢϣϤϥϦϧϨϩϪϫϬϭϮϯϰϱϲϳϴϵ϶ϷϸϹϺϻϼϽϾϿتقبایئؤ
L_64x64	ABCabcABΓ αβγ ABВабв ϰΑΒΓΔΕϞϠϡϢϣϤϥϦϧϨϩϪϫϬϭϮϯϰϱϲϳϴϵ϶ϷϸϹϺϻϼϽϾϿیئؤ
L_48x96	ABCDabcdABΓ ΔαβγδΑΒΓ абвгдеϰΑΒΓΔΕϞϠϡϢϣϤϥϦϧϨϩϪϫϬϭϮϯϰϱϲϳϴϵ϶ϷϸϹϺϻϼϽϾϿبایئؤ
L_96x96	ABabΓ ΔαβBВаб ϰΑΒΓΔΕϞϠϡϢϣϤϥϦϧϨϩϪϫϬϭϮϯϰϱϲϳϴϵ϶ϷϸϹϺϻϼϽϾϿیئؤ
L_64x128	ABCabcABΓ αβγ ABВабв ϰΑΒΓΔΕϞϠϡϢϣϤϥϦϧϨϩϪϫϬϭϮϯϰϱϲϳϴϵ϶ϷϸϹϺϻϼϽϾϿبایئؤ
L_128x128	AabΔαβBбв ϰΑΒΓΔΕϞϠϡϢϣϤϥϦϧϨϩϪϫϬϭϮϯϰϱϲϳϴϵ϶ϷϸϹϺϻϼϽϾϿیئؤ

АВabcАВГ αβγВГ ДабвϰⱭ ءؤآأ

L_64x128_g2

АабΔαβБбВвϰⱭ ءؤآأ

L_128x128_g2

The code page character list is the same for all the fonts in this section.

Character List

This is an IconEdit screen-dump of the L_24x24_g2 proportional font. The numbers above the characters are the character values in hexadecimal notation.

The image may span several pages:

																0020	0021	0022	0023	0024	0025	0026	0027	0028	0029					
																!	"	#	\$	%	&	'	()						
002A	002B	002C	002D	002E	002F	0030	0031	0032	0033	0034	0035	0036	0037	0038	0039	003A	003B	003C	003D	003E	003F	0040	0041	0042	0043	0044				
*	+	,	-	.	/	0	1	2	3	4	5	6	7	8	9	:	;	<	=	>	?	@	A	B	C	D				
0045	0046	0047	0048	0049	004A	004B	004C	004D	004E	004F	0050	0051	0052	0053	0054	0055	0056	0057	0058	0059	005A	005B	005C	005D	005E	005F				
E	F	G	H	I	J	K	L	M	N	O	P	Q	R	S	T	U	V	W	X	Y	Z	[\]	^	_				
0060	0061	0062	0063	0064	0065	0066	0067	0068	0069	006A	006B	006C	006D	006E	006F	0070	0071	0072	0073	0074	0075	0076	0077	0078	0079	007A				
`	a	b	c	d	e	f	g	h	i	j	k	l	m	n	o	p	q	r	s	t	u	v	w	x	y	z				
007B	007C	007D	007E	00A0	00A1	00A2	00A3	00A4	00A5	00A6	00A7	00A8	00A9	00AA	00AB	00AC	00AD	00AE	00AF	00B0	00B1	00B2	00B3	00B4	00B5	00B6				
{		}	~	ı	ç	£	¤	¥	¦	§	¨	©	ª	«	-	-	®	-	°	±	²	³	´	µ	¶					
00B7	00B8	00B9	00BA	00BB	00BC	00BD	00BE	00BF	00C0	00C1	00C2	00C3	00C4	00C5	00C6	00C7	00C8	00C9	00CA	00CB	00CC	00CD	00CE	00CF	00D0	00D1				
·	¸	¹	º	»	¼	½	¾	¿	À	Á	Â	Ã	Ä	Å	Æ	Ç	È	É	Ê	Ë	Ì	Í	Î	Ï	Ð	Ñ				
00D2	00D3	00D4	00D5	00D6	00D7	00D8	00D9	00DA	00DB	00DC	00DD	00DE	00DF	00E0	00E1	00E2	00E3	00E4	00E5	00E6	00E7	00E8	00E9	00EA	00EB	00EC				
Ò	Ó	Ô	Õ	Ö	×	Ø	Ù	Ú	Û	Ü	Ý	Þ	ß	à	á	â	ã	ä	å	æ	ç	è	é	ê	ë	ì				
00ED	00EE	00EF	00F0	00F1	00F2	00F3	00F4	00F5	00F6	00F7	00F8	00F9	00FA	00FB	00FC	00FD	00FE	00FF	0100	0101	0102	0103	0104	0105	0106	0107				
í	î	ï	ð	ñ	ò	ó	ô	õ	ö	÷	ø	ù	ú	û	ü	ý	þ	ÿ	Ā	ā	Ă	ă	Ą	ą	Ć	ć				
0108	0109	010A	010B	010C	010D	010E	010F	0110	0111	0112	0113	0116	0117	0118	0119	011A	011B	011C	011D	011E	011F	0120	0121	0122	0123	0124				
Ĉ	ĉ	Ċ	ċ	Č	č	Ď	ď	Đ	đ	Ē	ē	Ĕ	ė	Ę	ę	Ě	ě	Ĝ	ĝ	Ğ	ğ	Ġ	ġ	Ģ	ģ	Ĥ				
0125	0126	0127	0128	0129	012A	012B	012E	012F	0130	0131	0132	0133	0134	0135	0136	0137	0139	013A	013B	013C	013D	013E	0141	0142	0143	0144				
ĥ	Ħ	ĥ	İ	ı	Ī	ī	Ĵ	ĵ	Ĳ	ĳ	Ĵ	ĵ	Ķ	ķ	Ļ	ļ	Ł	ł	Ł	ł	Ł	ł	Ł	ł	Ł	ł				
0145	0146	0147	0148	014A	014B	014C	014D	0150	0151	0152	0153	0154	0155	0156	0157	0158	0159	015A	015B	015C	015D	015E	015F	0160	0161	0162				
Ń	ń	Ň	ň	Ņ	ņ	Ō	ō	Ŏ	ö	Œ	œ	Ŕ	ŕ	Ŗ	ŗ	Ř	ř	Ś	ś	Ŝ	ŝ	Ş	ş	Š	š	Ţ				
0163	0164	0165	0166	0167	0168	0169	016A	016B	016E	016F	0170	0171	0172	0173	0174	0175	0176	0177	0178	0179	017A	017B	017C	017D	017E	0189				
ţ	Ț	ț	Ȧ	ȧ	Ȫ	ȫ	Ȭ	ȭ	Ȯ	ȯ	Ȱ	ȱ	Ȳ	ȳ	ȴ	ȵ	ȶ	ȷ	ȸ	ȹ	Ⱥ	Ȼ	ȼ	Ƚ	Ⱦ	ȿ				
0188	018C	018F	01A0	01A1	01AF	01B0	01B7	01C4	01C5	01C6	01C7	01C8	01C9	01CA	01CB	01CC	01E4	01E5	01E6	01E7	01E8	01E9	01EE	01EF	01F1	01F2				
ǎ	ǎ	ǎ	Ȫ	ȫ	Ȭ	ȭ	Ȯ	ȯ	Ȱ	ȱ	Ȳ	ȳ	ȴ	ȵ	ȶ	ȷ	ȸ	ȹ	Ⱥ	Ȼ	ȼ	Ƚ	Ⱦ	ȿ	DZ	Dz				
01F3	01FA	01FB	01FC	01FD	01FE	01FF	0218	0219	021A	021B	021E	021F	0259	0292	02BB	02DB	02DD	0384	0385	0386	0387	0388	0389	038A	038C	038E				
dz	Ǻ	ǻ	Ǽ	ǽ	Ǿ	ǿ	Ş	ş	Ț	ț	Ȩ	ȩ	Ȫ	ȫ	Ȭ	ȭ	Ȯ	ȯ	Ȱ	ȱ	Ȳ	ȳ	ȴ	ȵ	ȶ	ȷ				
038F	0390	0391	0392	0393	0394	0395	0396	0397	0398	0399	039A	039B	039C	039D	039E	039F	03A0	03A1	03A3	03A4	03A5	03A6	03A7	03A8	03A9	03AA				
Ω	ϰ	Α	Β	Γ	Δ	Ε	Ζ	Η	Θ	Ι	Κ	Λ	Μ	Ν	Ξ	Ο	Π	Ρ	Σ	Τ	Υ	Φ	Χ	Ψ	Ω	ϰ				

The image may span several pages:

Albanian	Faroese	Maltese
American	Farsi	Mandarin Bopomofo
American ASCII	Farsi Presentation	Maori
Arabic	Finnish	Marathi
Arabic Presentation	Finnish and Sami	Marathi Devanagari
Armenian	French	Mongolian Cyrillic
Australian	Gaelic	Nepali Devanagari
Azerbaijani	Georgian Asomtavruli	New Zealand
Azerbaijani Cyrillic	Georgian Mkhedruli	Norwegian
Bangla Bengali	Georgian Nuskhuri	Norwegian and Sami
Belarusian	German	Pashto
Belgian	Greek	Persian Farsi
Bodo Devanagari	Greek Latin	Persian Presentation
Bosnian	Greek Polytonic	Polish
Bosnian Cyrillic	Gujariti	Portuguese
Brazilian	Hebrew	Punjabi
Bulgarian	Hindi Devanagari	Romanian
Bulgarian Latin	Hungarian	Russian
Burmese	Icelandic	Sami
Cambodian	Irish	Sami Cyrillic
Canadian	Italian	Sami Latin
Chinese Bopomofo	Japanese Furigana	Serbian
Chinese Simple 1	Japanese Hiragana	Serbian Latin
Chinese Simple 2	Japanese Jinmeiyou Kanji	Slovak
Chinese Simple 3	Japanese Jouyou Kanji	Slovenian
Chinese Simple HKSCS	Japanese Katakana	Spanish
Chinese Traditional	Japanese Kyouiku Kanji	Swedish
Croatian	Kannada	Swedish and Sami
Czech	Kazakh Cyrillic	Swiss
Danish	Konkani Devanagari	Syriac
Dari Farsi	Korean Basic Hanja	Tamil
Dari Presentation	Korean Hanja	Tatar
Devanagari	Korean Hangul	Thai
Dutch	Kyrgyz	Turkish
English	Latin American	Ukrainian
English Gaelic Welch	Latvian	Urdu
Estonian	Lithuanian	Urdu Presentation
European	Luxembourgish	Uzbek
European EU	Macedonian	Uzbek Cyrillic
European Extended	Malayalam	Vietnamese

Bahn - - Latin Greek Cyrillic

These are proportional sans serif fonts. The “B” fonts cover the languages used in Europe and America.

Font List Normal Grey Intensity Level

Filename	Font size
B_9x16_g4	ABCDEF GHIJKLMN O PQR abcdefghijklmnopqrs ABΓ Δ Ε Ζ Η Θ Ι Κ Λ Μ Ν Ξ Ο Π Α Β Β Γ Δ Ε Ж З И Й К Л М Н О П Р а б в г д е ж з и й к л м н о п р
B_8x20_g2	ABCDEF GHIJKLMN O abcdefghijklmnopq ABΓ Δ Ε Ζ Η Θ Ι Κ Λ Μ Ν Ξ α β γ δ ε ζ η θ ι κ λ μ ν ξ Α Β Β Γ Δ Ε Ж З И Й К Л М а б в г д е ж з и й к л м н о
B_8x24_g2	ABCDEF GHIJKLM abcdefghijklmno ABΓ Δ Ε Ζ Η Θ Ι Κ Λ Μ Ν α β γ δ ε ζ η θ ι κ λ μ ν Α Β Β Γ Δ Ε Ж З И Й К Л а б в г д е ж з и й к л м н
B_12x24_g2	ABCDEF GHIJKLM abcdefghijklmno ABΓ Δ Ε Ζ Η Θ Ι Κ Λ Μ Ν α β γ δ ε ζ η θ ι κ λ μ ν Α Β Β Γ Δ Ε Ж З И Й К Л а б в г д е ж з и й к л м н
B_16x24_g2	ABCDEF GHIJKLM abcdefghijklmno ABΓ Δ Ε Ζ Η Θ Ι Κ Λ Μ Ν α β γ δ ε ζ η θ ι κ λ μ ν Α Β Β Γ Δ Ε Ж З И Й К Л а б в г д е ж з и й к л м н
B_12x32_g2	ABCDEF GHIJ abcdefghijk ABΓ Δ Ε Ζ Η Θ Ι Κ α β γ δ ε ζ η θ ι κ Α Β Β Γ Δ Ε Ж З а б в г д е ж з и
B_16x32_g2	ABCDEF GHIJ abcdefghijk ABΓ Δ Ε Ζ Η Θ Ι Κ α β γ δ ε ζ η θ ι κ Α Β Β Γ Δ Ε Ж З а б в г д е ж з и
B_16x40_g2	ABCDEF GH abcdefghi ABΓ Δ Ε Ζ Η Θ α β γ δ ε ζ η θ Α Β Β Γ Δ Ε Ж З а б в г д е ж з и
B_20x40_g2	ABCDEF GH abcdefghi ABΓ Δ Ε Ζ Η Θ α β γ δ ε ζ η θ Α Β Β Γ Δ Ε Ж З а б в г д е ж з и
B_20x48_g2	ABCDEF G abcdefg ABΓ Δ Ε Ζ α β γ δ ε ζ η Α Β Β Γ Δ Ε Ж а б в г д е ж з
B_24x64_g2	ABCDE abcde ABΓ Δ Ε α β γ δ ε Α Β Β Γ Δ а б в г д е
B_32x64_g2	ABCDE abcde ABΓ Δ Ε α β γ δ ε Α Β Β Γ Δ а б в г д е

The code page character list is the same for all the fonts in this section.

Font List Bold Grey Intensity Level

Filename	Font size
B_8x16_b_g4	ABCDEF GHIJKLMN O P abcdefghijklmnop ABΓ Δ Ε Ζ Η Θ Ι Κ Λ Μ Ν Ξ α β γ δ ε ζ η θ ι κ λ μ ν ξ Α Β Β Γ Δ Ε Ж З И Й К Л М а б в г д е ж з и й к л м н о п р
B_8x20_b_g2	ABCDEF GHIJKLMN abcdefghijklmnop ABΓ Δ Ε Ζ Η Θ Ι Κ Λ Μ Ν Ξ α β γ δ ε ζ η θ ι κ λ μ ν ξ Α Β Β Γ Δ Ε Ж З И Й К Л М а б в г д е ж з и й к л м н о
B_8x24_b_g2	ABCDEF GHIJKLM abcdefghijklm ABΓ Δ Ε Ζ Η Θ Ι Κ Λ Μ Ν α β γ δ ε ζ η θ ι κ λ μ Α Β Β Γ Δ Ε Ж З И Й К Л а б в г д е ж з и й к л м н о
B_12x24_b_g2	ABCDEF GHIJKLM abcdefghijklm ABΓ Δ Ε Ζ Η Θ Ι Κ Λ Μ α β γ δ ε ζ η θ ι κ λ μ Α Β Β Γ Δ Ε Ж З И Й К а б в г д е ж з и й к л м н
B_16x24_b_g2	ABCDEF GHIJKLM abcdefghijklm ABΓ Δ Ε Ζ Η Θ Ι Κ Λ Μ α β γ δ ε ζ η θ ι κ λ μ Α Β Β Γ Δ Ε Ж З И Й К а б в г д е ж з и й к л м
B_12x32_b_g2	ABCDEF GHIJ abcdefghijk ABΓ Δ Ε Ζ Η Θ Ι α β γ δ ε ζ η θ ι Α Β Β Γ Δ Ε Ж З И а б в г д е ж з и й

B_16x32_b_g2 ABCDEFGHlabcd efghijkABГ ΔΕΖΗΘαβγδεζηθικΑΒВГ ДЕЖЗабвгдежзий

B_16x40_b_g2 ABCDEFGabcde fghABГ ΔΕΖΗαβγδεζηΑΒВГ ДЕЖабвгдежз

B_20x40_b_g2 ABCDEFGabcde fghiABГ ΔΕΖΗαβγδεζηθΑΒВГ ДЕЖабвгде

B_20x48_b_g2 ABCDEFabcde fgABГ ΔΕαβγδεζΑΒВГ Дабвгдежз

B_24x64_b_g2 ABCDabcdeABГ ΔαβγδεΑΒВГ абвгде

B_32x64_b_g2 ABCDabcdeABГ ΔαβγδεΑΒВГ абвгде

The code page character list is the same for all the fonts in this section.

Character List

This is an IconEdit screen-dump of the R_16x24 proportional font. The numbers above the characters are the character values in hexadecimal notation.

The image may span several pages:

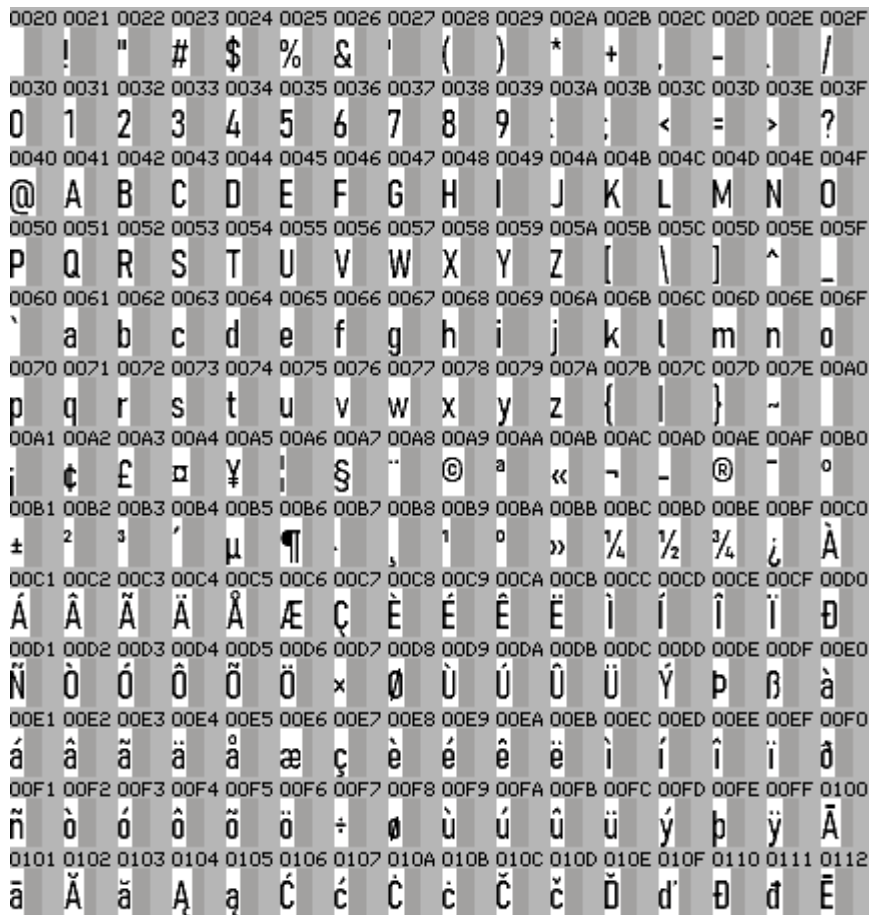

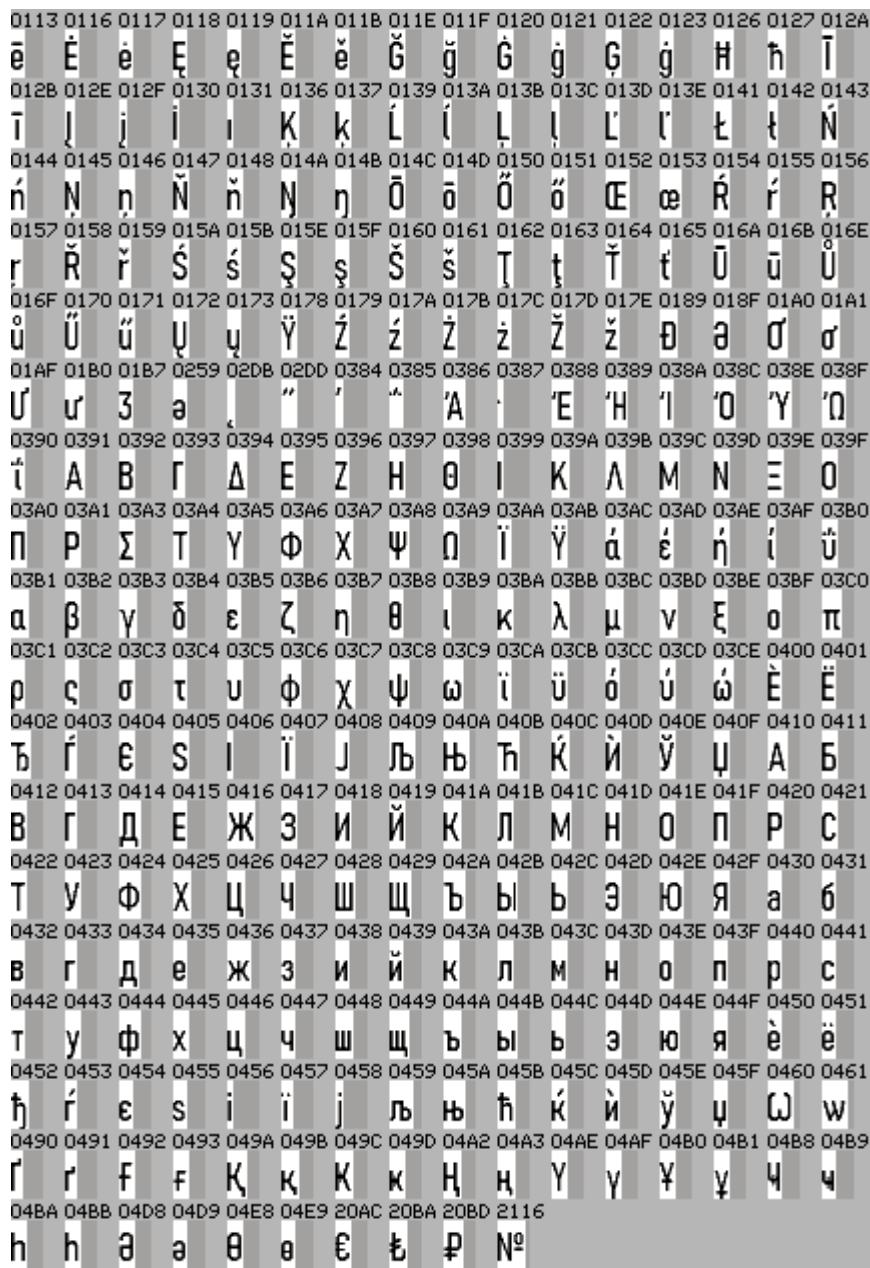

Language Coverage List

This is an IconEdit screen-dump of the basic language list for the B_ group of fonts. Languages in white highlight are covered by the fonts. This list includes only the characters normally used in connection with the language, signs and numbers are not checked.

The image may span several pages:

- | | | |
|---|--|---|
| <input type="checkbox"/> Afrikaans Basic | <input type="checkbox"/> Greek Basic | <input type="checkbox"/> Scottish Basic |
| <input type="checkbox"/> Albanian Basic | <input type="checkbox"/> Greenlandic Basic | <input type="checkbox"/> Serbian Cyrillic Basic |
| <input type="checkbox"/> Arabic Basic | <input type="checkbox"/> Hebrew Basic | <input type="checkbox"/> Serbian Latin Basic |
| <input type="checkbox"/> Australian Basic | <input type="checkbox"/> Hungarian Basic | <input type="checkbox"/> Slovak Basic |
| <input type="checkbox"/> Azeri Cyrillic Basic | <input type="checkbox"/> Icelandic Basic | <input type="checkbox"/> Slovenian Basic |
| <input type="checkbox"/> Azeri Latin Basic | <input type="checkbox"/> Indonesian Basic | <input type="checkbox"/> Spanish Basic |
| <input type="checkbox"/> Belarusian Basic | <input type="checkbox"/> Irish Basic | <input type="checkbox"/> Swahili Basic |
| <input type="checkbox"/> Belgian Basic | <input type="checkbox"/> Italian Basic | <input type="checkbox"/> Swedish Basic |
| <input type="checkbox"/> Bosnian Cyrillic Basic | <input type="checkbox"/> Kazakh Cyrillic Basic | <input type="checkbox"/> Thai Basic |
| <input type="checkbox"/> Bosnian Latin Basic | <input type="checkbox"/> Kyrgyz Basic | <input type="checkbox"/> Turkish Basic |
| <input type="checkbox"/> Brazilian Basic | <input type="checkbox"/> Latin American Basic | <input type="checkbox"/> Ukrainian Basic |
| <input type="checkbox"/> Bulgarian Cyrillic Basic | <input type="checkbox"/> Latvian Basic | <input type="checkbox"/> Uzbek Cyrillic Basic |
| <input type="checkbox"/> Bulgarian Latin Basic | <input type="checkbox"/> Lithuanian Basic | <input type="checkbox"/> Uzbek Latin Basic |
| <input type="checkbox"/> Canadian Basic | <input type="checkbox"/> Luxembourgish Basic | <input type="checkbox"/> Welsh Basic |
| <input type="checkbox"/> Catalan Basic | <input type="checkbox"/> Macedonian Basic | <input type="checkbox"/> |

- | | |
|---|---|
| <input type="checkbox"/> Croatian Basic | <input type="checkbox"/> Maltese Basic |
| <input type="checkbox"/> Czech Basic | <input type="checkbox"/> Maori Basic |
| <input type="checkbox"/> Danish Basic | <input type="checkbox"/> Mongolian Cyrillic Basic |
| <input type="checkbox"/> Dutch Basic | <input type="checkbox"/> Norwegian Basic |
| <input type="checkbox"/> English Basic | <input type="checkbox"/> Polish Basic |
| <input type="checkbox"/> Estonian Basic | <input type="checkbox"/> Portuguese Basic |
| <input type="checkbox"/> Faroese Basic | <input type="checkbox"/> Romanian Basic |
| <input type="checkbox"/> Finnish Basic | <input type="checkbox"/> Russian Basic |
| <input type="checkbox"/> French Basic | <input type="checkbox"/> Sami Cyrillic Basic |
| <input type="checkbox"/> German Basic | <input type="checkbox"/> Sami Latin Basic |

Roboto - - Latin Greek Cyrillic Hebrew Arabic as defined in Unicode

These are proportional sans serif fonts. The “R” fonts cover the languages used in Europe and America plus Hebrew and Arabic.

Font List Normal Grey Intensity Level

Filename	Font size
R_8x12_g2	ABCDEFGHIJKLMNOPQRSTUVWXYZabcdefghijklmnopqrstuvwxyz0123456789:;<=>?@ABCDEFGHIJKL
R_10x16_g2	ABCDEFGHIJKLMNOPQRSTUVWXYZabcdefghijklmnopqrstuvwxyz0123456789:;<=>?@ABCDEFGHIJKL
R_12x20_g2	ABCDEFGHIJKLMNOPQRSTUVWXYZabcdefghijklmnopqrstuvwxyz0123456789:;<=>?@ABCDEFGHIJKL
R_16x24_g2	ABCDEFGHIJKLMNOPQRSTUVWXYZabcdefghijklmnopqrstuvwxyz0123456789:;<=>?@ABCDEFGHIJKL
R_16x32_g2	ABCDEFGHIJKLMNOPQRSTUVWXYZabcdefghijklmnopqrstuvwxyz0123456789:;<=>?@ABCDEFGHIJKL
R_24x32_g2	ABCDEFGHIJKLMNOPQRSTUVWXYZabcdefghijklmnopqrstuvwxyz0123456789:;<=>?@ABCDEFGHIJKL
R_20x40_g2	ABCDEFGHIJKLMNOPQRSTUVWXYZabcdefghijklmnopqrstuvwxyz0123456789:;<=>?@ABCDEFGHIJKL
R_24x48_g2	ABCDEFGHIJKLMNOPQRSTUVWXYZabcdefghijklmnopqrstuvwxyz0123456789:;<=>?@ABCDEFGHIJKL
R_32x64_g2	ABCDEFGHIJKLMNOPQRSTUVWXYZabcdefghijklmnopqrstuvwxyz0123456789:;<=>?@ABCDEFGHIJKL

The code page character list is the same for all the fonts in this section.

Character List

This is an IconEdit screen-dump of the R_16x24_g2 proportional font. The numbers above the characters are the character values in hexadecimal notation.

The image may span several pages:

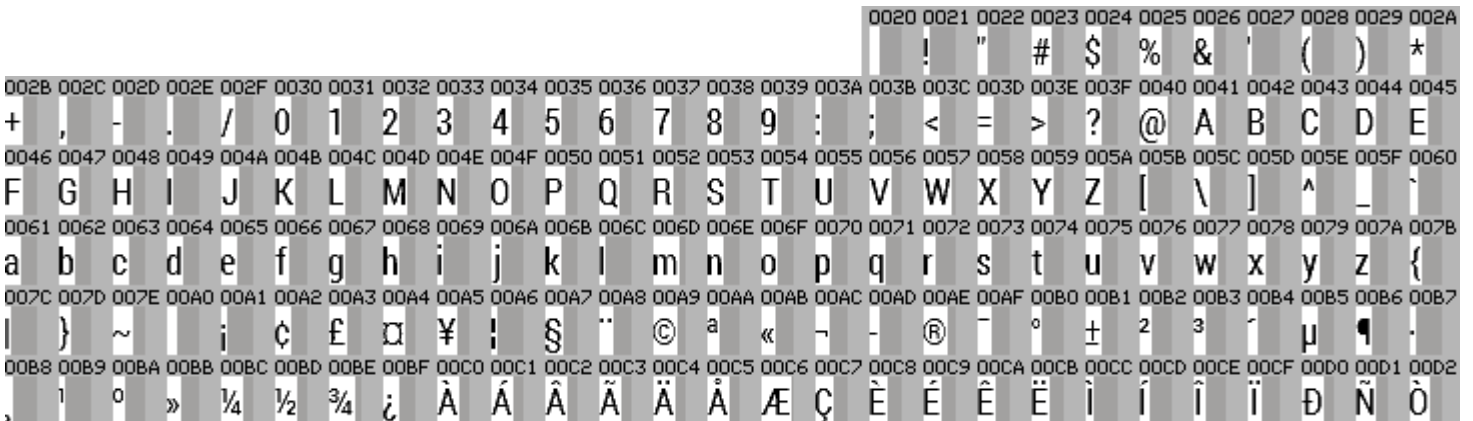

00D3	00D4	00D5	00D6	00D7	00D8	00D9	00DA	00DB	00DC	00DD	00DE	00DF	00E0	00E1	00E2	00E3	00E4	00E5	00E6	00E7	00E8	00E9	00EA	00EB	00EC	00ED		
Ó	Ô	Õ	Ö	×	Ø	Ù	Ú	Û	Ü	Ý	Þ	ß	à	á	â	ã	ä	å	æ	ç	è	é	ê	ë	ì	í		
00EE	00EF	00F0	00F1	00F2	00F3	00F4	00F5	00F6	00F7	00F8	00F9	00FA	00FB	00FC	00FD	00FE	00FF	0100	0101	0102	0103	0104	0105	0106	0107	0108		
î	ï	ð	ñ	ò	ó	ô	õ	ö	÷	ø	ù	ú	û	ü	ý	þ	ÿ	Ă	ā	Ȧ	ǎ	Ȧ	ȧ	Ć	ć	Ĉ		
0109	010A	010B	010C	010D	010E	010F	0110	0111	0112	0113	0116	0117	0118	0119	011A	011B	011C	011D	011E	011F	0120	0121	0122	0123	0124	0125		
ĉ	Ĉ	ċ	Ċ	č	Ď	ď	Đ	đ	Ē	ē	Ĕ	è	Ė	ę	Ě	ě	Ĝ	ĝ	Ğ	ğ	Ġ	ğ	Ģ	ģ	Ĥ	ĥ		
0126	0127	0128	0129	012A	012B	012E	012F	0130	0131	0132	0133	0134	0135	0136	0137	0139	013A	013B	013C	013D	013E	0141	0142	0143	0144	0145		
Ħ	ħ	ĩ	ī	ĭ	Ĵ	ĵ	Ķ	ķ	Ĺ	ĺ	Ł	ł	Ł	ł	Ł	ł	Ł	ł	Ł	ł	Ł	ł	Ł	ł	Ł	ł		
0146	0147	0148	014A	014B	014C	014D	0150	0151	0152	0153	0154	0155	0156	0157	0158	0159	015A	015B	015C	015D	015E	015F	0160	0161	0162	0163		
ŋ	Ñ	ñ	Ŋ	ŋ	Ō	ō	Ŏ	ō	Œ	œ	Ŕ	ŕ	Ŗ	ŗ	Ř	ř	Ś	ś	Ŝ	ŝ	Ş	ş	Š	š	Ţ	ţ		
0164	0165	0166	0167	0168	0169	016A	016B	016E	016F	0170	0171	0172	0173	0174	0175	0176	0177	0178	0179	017A	017B	017C	017D	017E	0189	018B		
Ť	ť	ƒ	ƒ	Ū	ū	Ū	ū	Ŭ	ŭ	Ů	ů	Ű	ű	Ŵ	ŵ	Ŷ	ŷ	Ÿ	Ž	ž	Ż	ź	Ž	ż	Đ	đ		
018C	018F	01A0	01A1	01AF	01B0	01B7	01C4	01C5	01C6	01C7	01C8	01C9	01CA	01CB	01CC	01E4	01E5	01E6	01E7	01E8	01E9	01EE	01EF	01F1	01F2	01F3		
ā	ā	ā	ā	ā	ā	ā	ā	ā	ā	ā	ā	ā	ā	ā	ā	ā	ā	ā	ā	ā	ā	ā	ā	ā	ā	ā		
01FA	01FB	01FC	01FD	01FE	01FF	0218	0219	021A	021B	021E	021F	0259	0292	02BB	02DB	02DD	0384	0385	0386	0387	0388	0389	038A	038C	038E	038F		
Á	á	Æ	æ	Ø	ø	Ş	ş	Ţ	ţ	Ȧ	ȧ	Ȧ	ȧ	Ȧ	ȧ	Ȧ	ȧ	Ȧ	ȧ	Ȧ	ȧ	Ȧ	ȧ	Ȧ	ȧ	Ȧ	ȧ	
0390	0391	0392	0393	0394	0395	0396	0397	0398	0399	039A	039B	039C	039D	039E	039F	03A0	03A1	03A3	03A4	03A5	03A6	03A7	03A8	03A9	03AA	03AB		
Ī	Ī	Ī	Ī	Ī	Ī	Ī	Ī	Ī	Ī	Ī	Ī	Ī	Ī	Ī	Ī	Ī	Ī	Ī	Ī	Ī	Ī	Ī	Ī	Ī	Ī	Ī		
03AC	03AD	03AE	03AF	03B0	03B1	03B2	03B3	03B4	03B5	03B6	03B7	03B8	03B9	03BA	03BB	03BC	03BD	03BE	03BF	03C0	03C1	03C2	03C3	03C4	03C5	03C6		
á	é	ή	ί	ü	a	β	γ	δ	ε	ζ	η	θ	ι	κ	λ	μ	ν	ξ	ο	π	ρ	ς	σ	τ	υ	φ		
03C7	03C8	03C9	03CA	03CB	03CC	03CD	03CE	0400	0401	0402	0403	0404	0405	0406	0407	0408	0409	040A	040B	040C	040D	040E	040F	0410	0411	0412		
χ	ψ	ω	ϊ	ϋ	ό	ύ	ώ	È	Ë	Ђ	Ѓ	Є	Ѕ	І	Ї	Ј	Љ	Њ	Ћ	Ќ	Ў	Ў	Ў	Ў	Ў	Ў		
0413	0414	0415	0416	0417	0418	0419	041A	041B	041C	041D	041E	041F	0420	0421	0422	0423	0424	0425	0426	0427	0428	0429	042A	042B	042C	042D		
Г	Д	Е	Ж	З	И	Й	К	Л	М	Н	О	П	Р	С	Т	У	Ф	Х	Ц	Ч	Ш	Щ	Ъ	Ы	Ь	Э		
042E	042F	0430	0431	0432	0433	0434	0435	0436	0437	0438	0439	043A	043B	043C	043D	043E	043F	0440	0441	0442	0443	0444	0445	0446	0447	0448		
Ю	Я	а	б	в	г	д	е	ж	з	и	й	к	л	м	н	о	п	р	с	т	у	ф	х	ц	ч	ш		
0449	044A	044B	044C	044D	044E	044F	0450	0451	0452	0453	0454	0455	0456	0457	0458	0459	045A	045B	045C	045D	045E	045F	0460	0461	0472	0473		
щ	ъ	ы	ь	э	ю	я	è	ë	ђ	ѓ	є	ѕ	і	ї	ј	љ	њ	ќ	ќ	ў	ў	ў	ў	ў	ў	ў		
048A	048B	048C	048D	048E	048F	0490	0491	0492	0493	0496	0497	049A	049B	049C	049D	04A2	04A3	04AE	04AF	04B0	04B1	04B2	04B3	04B8	04B9	04BA		
Й	й	ъ	ы	Р	р	Г	г	Г	г	Ж	ж	К	к	К	к	Ң	ң	Ү	ү	Ү	ү	Х	х	Ч	ч	Һ		
048B	04C5	04C6	04C7	04C8	04C9	04CA	04CD	04CE	04D2	04D3	04D8	04D9	04E8	04E9	04EC	04ED	05BE	05C0	05C3	05C6	05D0	05D1	05D2	05D3	05D4	05D5		
h	Л	л	Н	н	Н	н	М	м	Ä	ä	Ə	ə	Ө	ө	Ӗ	ӗ	İ	ı	ı	ı	ı	ı	ı	ı	ı	ı		
05D6	05D7	05D8	05D9	05DA	05DB	05DC	05DD	05DE	05DF	05E0	05E1	05E2	05E3	05E4	05E5	05E6	05E7	05E8	05E9	05EA	05F0	05F1	05F2	05F3	05F4	060C		
т	п	у	ı	ך	כ	ל	מ	ן	נ	ו	ז	ח	ט	ץ	ק	ר	ש	ת	ו	ו	ו	ו	ו	ו	ו	ו		
061B	061F	0621	0622	0623	0624	0625	0626	0627	0628	0629	062A	062B	062C	062D	062E	062F	0630	0631	0632	0633	0634	0635	0636	0637	0638	0639		
ع	ظ	ط	ض	ص	ش	س	ز	ر	ذ	د	خ	ح	ج	ث	ت	ة	ب	ا	ا	ا	ا	ا	ا	ا	ا	ا		
063A	0640	0641	0642	0643	0644	0645	0646	0647	0648	0649	064A	064B	064C	064D	064E	064F	0650	0651	0652	0653	0654	0655	0656	0657	0658	0659		
غ	-	ف	ق	ك	ل	م	ن	ه	و	ي	ى	ى	ى	ى	ى	ى	ى	ى	ى	ى	ى	ى	ى	ى	ى	ى		
065A	065B	065C	065D	065E	065F	0660	0661	0662	0663	0664	0665	0666	0667	0668	0669	066A	066D	0679	067E	0686	0688	0691	0698	06A9	06AF	06BA		
ر	گ	ک	ز	ژ	ژ	ژ	ژ	ژ	ژ	ژ	ژ	ژ	ژ	ژ	ژ	ژ	ژ	ژ	ژ	ژ	ژ	ژ	ژ	ژ	ژ	ژ		
06BE	06C0	06C1	06C2	06C3	06CC	06D2	06D3	06D4	06F0	06F1	06F2	06F3	06F4	06F5	06F6	06F7	06F8	06F9	1E80	1E81	1E82	1E83	1E84	1E85	1EA0	1EA1		
ھ	ة	ه	ة	ة	ى	ے	ے	-	۰	۱	۲	۳	۴	۵	۶	۷	۸	۹	٪	*	ب	ث	ج	چ	ک	گ		
1EA2	1EA3	1EA4	1EA5	1EA6	1EA7	1EA8	1EA9	1EAA	1EAB	1EAC	1EAD	1EAE	1EAF	1EB0	1EB1	1EB2	1EB3	1EB4	1EB5	1EB6	1EB7	1EB8	1EB9	1EBA	1EBB	1EBC		
À	à	Ā	ā	Ă	ă	Ȧ	ȧ	Ȧ	ȧ	Ȧ	ȧ	Ȧ	ȧ	Ȧ	ȧ	Ȧ	ȧ	Ȧ	ȧ	Ȧ	ȧ	Ȧ	ȧ	Ȧ	ȧ	Ȧ	ȧ	
1EBD	1EBE	1EBF	1EC0	1EC1	1EC2	1EC3	1EC4	1EC5	1EC6	1EC7	1EC8	1EC9	1ECA	1ECB	1ECC	1ECD	1ECE	1ECF	1ED0	1ED1	1ED2	1ED3	1ED4	1ED5	1ED6	1ED7		
ë	Ē	ē	Ē	ē	Ē	ē	Ē	ē	Ē	ē	Ē	ē	Ē	ē	Ē	ē	Ē	ē	Ē	ē	Ē	ē	Ē	ē	Ē	ē	Ē	ē
1ED8	1ED9	1EDA	1EDB	1EDC	1EDD	1EDE	1EDF	1EE0	1EE1	1EE2	1EE3	1EE4	1EE5	1EE6	1EE7	1EE8	1EE9	1EEA	1EEB	1EEC	1EED	1EEE	1EEF	1EF0	1EF1	1EF2		
Ò	ò	Ŏ	ŏ	Ŏ	ŏ	Ŏ	ŏ	Ŏ	ŏ	Ŏ	ŏ	Ŏ	ŏ	Ŏ	ŏ	Ŏ	ŏ	Ŏ	ŏ	Ŏ	ŏ	Ŏ	ŏ	Ŏ	ŏ	Ŏ	ŏ	
1EF3	1EF4	1EF5	1EF6	1EF7	1EF8	1EF9	2018	2019	201A	201C	201E	2022	20A3	20AA	20AB	20AC	20AE	20B4	20B9	20BA	20BD	2116	FB50	FB51	FB52	FB53		
ÿ	Ÿ	Ƴ	Ÿ	ŷ	Ÿ	ŷ	'	'	'	'	'	'	'	'	'	'	'	'	'	'	'	'	'	'	'	'		
FB54	FB55	FB56	FB57	FB58	FB59	FB5A	FB5B	FB5C	FB5D	FB5E	FB5F	FB60	FB61	FB62	FB63	FB64	FB65	FB66	FB67	FB68	FB69	FB6A	FB6B	FB6C	FB6D	FB6E		
ب	ب	ب	ب	ب	ب	ب	ب	ب	ب	ب	ب	ب	ب	ب	ب	ب	ب	ب	ب	ب	ب	ب	ب	ب	ب	ب		
FB6F	FB70	FB71	FB72	FB73	FB74	FB75	FB76	FB77	FB78	FB79	FB7A	FB7B	FB7C	FB7D	FB7E	FB7F	FB80	FB81	FB82	FB83	FB84	FB85	FB86	FB87	FB88	FB89		
ق	ق	ق	ق	ق	ق	ق	ق	ق	ق	ق	ق	ق	ق	ق	ق	ق	ق	ق	ق	ق	ق	ق	ق	ق	ق	ق		
FB8A	FB8B	FB8C	FB8D	FB8E	FB8F	FB90	FB91	FB92	FB93	FB94	FB95	FB96	FB97	FB98	FB99	FB9A	FB9B	FB9C	FB9D	FB9E	FB9F	FBA0	FBA1	FBA2	FBA3	FBA4		
ز	ز	ز	ز	ز	ز	ز	ز	ز	ز	ز	ز	ز	ز	ز	ز	ز	ز	ز	ز	ز	ز	ز	ز	ز	ز	ز		
FBA5	FBA6	FBA7	FBA8	FBA9	FBAA	FBAB	FBAC	FBAD	FBAE	FBAF	FBB0	FBB1	FBBC	FBBD	FBBE	FBBF	FE80	FE81	FE82	FE83	FE84	FE85	FE86	FE87	FE88	FE89		
ه	ه	ه	ه	ه	ه	ه	ه	ه	ه	ه	ه	ه	ه	ه	ه	ه	ه	ه	ه	ه	ه	ه	ه	ه	ه	ه		



Language Coverage List

This is an IconEdit screen-dump of the language list for the R_ group of fonts. Languages, countries, regions and scripts in white highlight are covered by the fonts. This list includes characters, signs and numbers that are normally used in connection with the language.

The image may span several pages:

Albanian	Faroese	Maltese
American	Farsi	Mandarin Bopomofo
American ASCII	Farsi Presentation	Maori
Arabic	Finnish	Marathi
Arabic Presentation	Finnish and Sami	Marathi Devanagari
Armenian	French	Mongolian Cyrillic
Australian	Gaelic	Nepali Devanagari
Azerbaijani	Georgian Asomtavruli	New Zealand
Azerbaijani Cyrillic	Georgian Mkhedruli	Norwegian
Bangla Bengali	Georgian Nuskhuri	Norwegian and Sami
Belarusian	German	Pashto
Belgian	Greek	Persian Farsi
Bodo Devanagari	Greek Latin	Persian Presentation
Bosnian	Greek Polytonic	Polish
Bosnian Cyrillic	Gujariti	Portuguese
Brazilian	Hebrew	Punjabi
Bulgarian	Hindi Devanagari	Romanian
Bulgarian Latin	Hungarian	Russian
Burmese	Icelandic	Sami
Cambodian	Irish	Sami Cyrillic
Canadian	Italian	Sami Latin
Chinese Bopomofo	Japanese Furigana	Serbian
Chinese Simple 1	Japanese Hiragana	Serbian Latin
Chinese Simple 2	Japanese Jinmeiyou Kanji	Slovak
Chinese Simple 3	Japanese Jouyou Kanji	Slovenian
Chinese Simple HKSCS	Japanese Katakana	Spanish
Chinese Traditional	Japanese Kyouiku Kanji	Swedish
Croatian	Kannada	Swedish and Sami
Czech	Kazakh Cyrillic	Swiss
Danish	Konkani Devanagari	Syriac
Dari Farsi	Korean Basic Hanja	Tamil
Dari Presentation	Korean Hanja	Tatar
Devanagari	Korean Hangul	Thai
Dutch	Kyrgyz	Turkish
English	Latin American	Ukrainian
English Gaelic Welch	Latvian	Urdu
Estonian	Lithuanian	Urdu Presentation
European	Luxembourgish	Uzbek
European EU	Macedonian	Uzbek Cyrillic
European Extended	Malayalam	Vietnamese

Symbol - - Signs Arrows Emoji as defined in Unicode

These are proportional serif fonts. The “S” fonts cover the most of the signs, arrows, and emoji defined in Unicode Plane 0 and 1.

Font List Regular Black & White

Filename	Font size
S_20x20_r	
S_24x24_r	
S_32x32_r	
S_40x40_r	
S_48x48_r	
S_64x64_r	
S_96x96_r	
S_128x128_r	

Sizes 192, 256 no shown.

The code page character list is the same for all the fonts in this section.

Font List Regular Grey Intensity Level

Filename	Font size
S_20x20_r_g2	
S_24x24_r_g2	
S_32x32_r_g2	

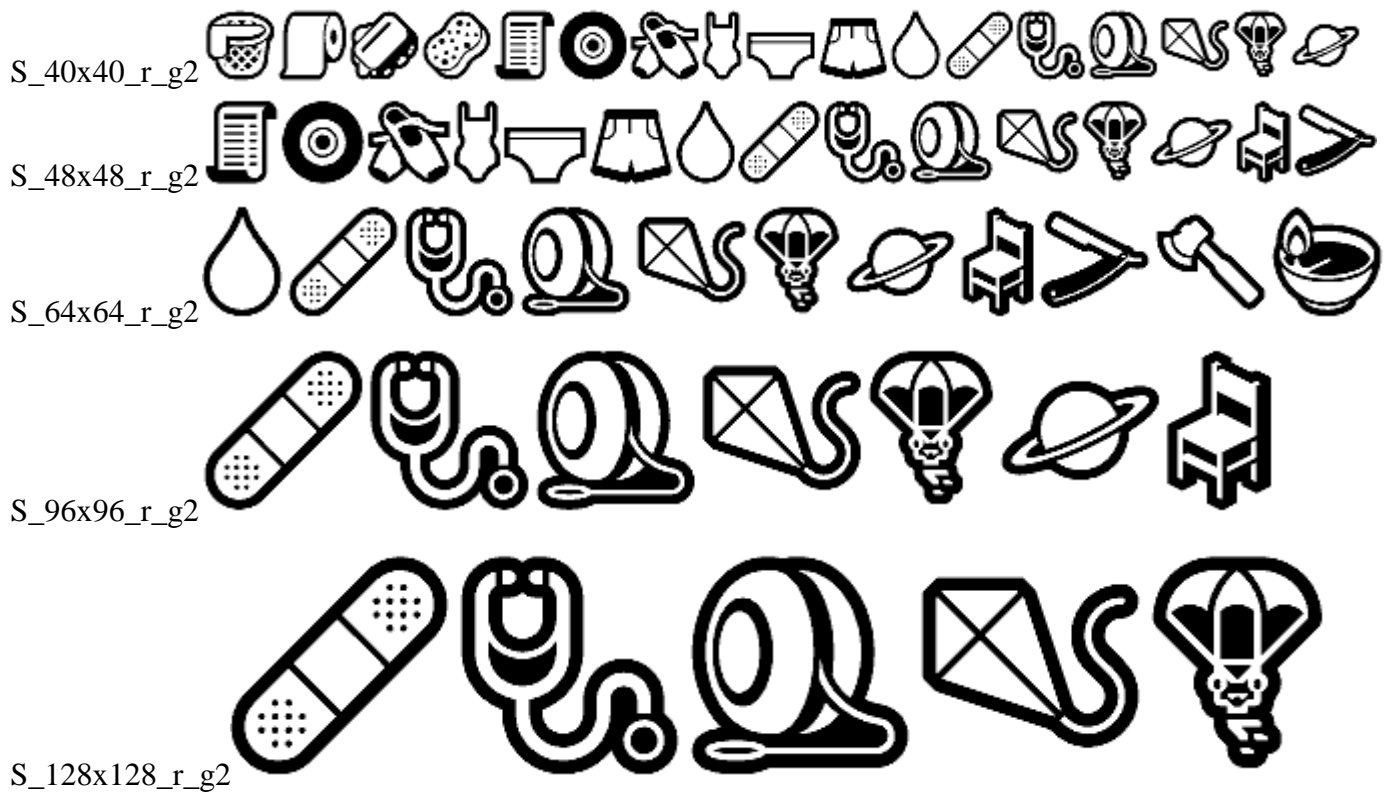

The code page character list is the same for all the fonts in this section.

Font List Bold Black & White

Filename	Font size
S_20x20	
S_24x24	
S_32x32	
S_40x40	
S_48x48	
S_64x64	
S_96x96	



S_128x128

Sizes 192, 256 no shown.

The code page character list is the same for all the fonts in this section.

Font List Bold Grey Intensity Level

Filename Font size

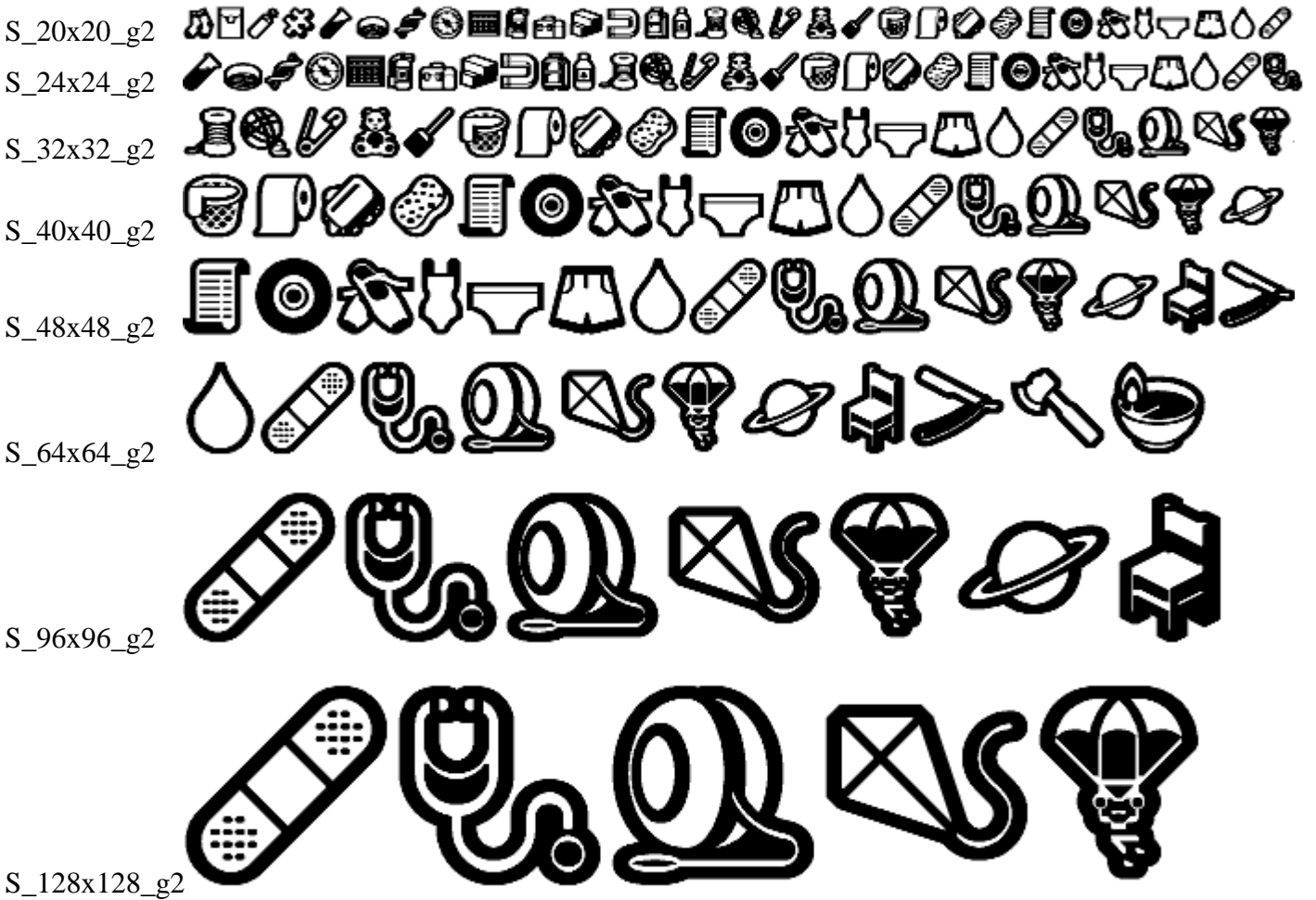

The code page character list is the same for all the fonts in this section.

Character List

This is an IconEdit screen-dump of the S_24x24_g2 proportional font. The numbers above the characters are the character values in hexadecimal notation.

The image may span several pages:

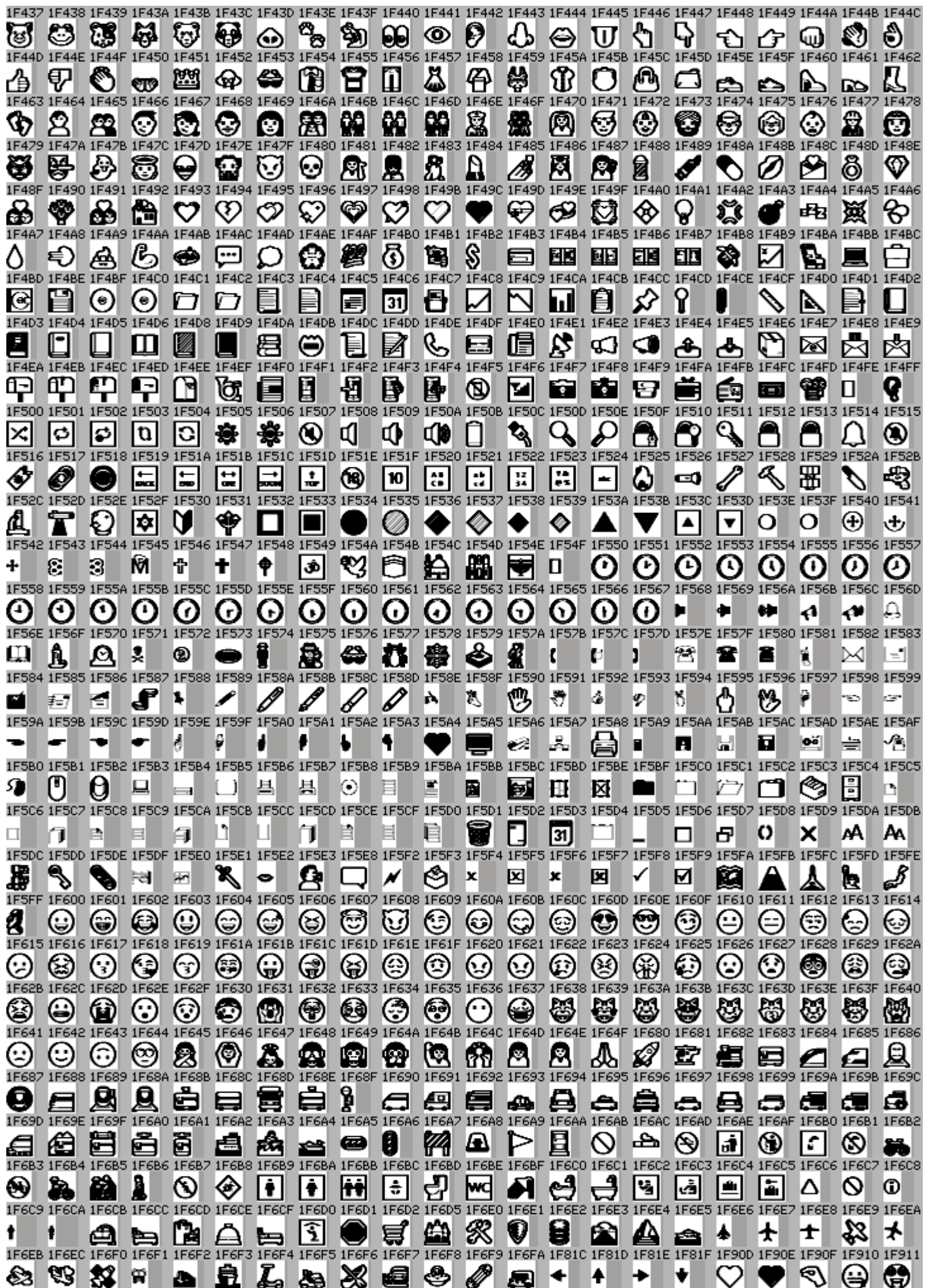



The image may span several pages:

																				0020	0021	0022	0023	0024	0025	0026	0027	0028	0029	002A										
																					!	"	#	\$	%	&	'	()	*										
002B	002C	002D	002E	002F	0030	0031	0032	0033	0034	0035	0036	0037	0038	0039	003A	003B	003C	003D	003E	003F	0040	0041	0042	0043	0044	0045														
+	,	-	.	/	0	1	2	3	4	5	6	7	8	9	:	;	<	=	>	?	@	A	B	C	D	E														
0046	0047	0048	0049	004A	004B	004C	004D	004E	004F	0050	0051	0052	0053	0054	0055	0056	0057	0058	0059	005A	005B	005C	005D	005E	005F	0060														
F	G	H	I	J	K	L	M	N	O	P	Q	R	S	T	U	V	W	X	Y	Z	[\]	^	_	`														
0061	0062	0063	0064	0065	0066	0067	0068	0069	006A	006B	006C	006D	006E	006F	0070	0071	0072	0073	0074	0075	0076	0077	0078	0079	007A	007B														
a	b	c	d	e	f	g	h	i	j	k	l	m	n	o	p	q	r	s	t	u	v	w	x	y	z	{														
007C	007D	007E	00A0	00A1	00A2	00A3	00A4	00A5	00A6	00A7	00A8	00A9	00AA	00AB	00AC	00AD	00AE	00AF	00B0	00B1	00B2	00B3	00B4	00B5	00B6	00B7														
	}	~	¡	¢	£	¤	¥	¦	§	¨	©	ª	«	¬	-	®	¯	°	±	²	³	´	µ	¶	·															
0088	0089	008A	008B	008C	008D	008E	008F	00C0	00C1	00C2	00C3	00C4	00C5	00C6	00C7	00C8	00C9	00CA	00CB	00CC	00CD	00CE	00CF	00D0	00D1	00D2														
,	¹	º	»	¼	½	¾	¿	À	Á	Â	Ã	Ä	Å	Æ	Ç	È	É	Ê	Ë	Ì	Í	Î	Ï	Ð	Ñ	Ò														
00D3	00D4	00D5	00D6	00D7	00D8	00D9	00DA	00DB	00DC	00DD	00DE	00DF	00E0	00E1	00E2	00E3	00E4	00E5	00E6	00E7	00E8	00E9	00EA	00EB	00EC	00ED														
Ó	Ô	Õ	Ö	×	Ø	Ù	Ú	Û	Ü	Ý	Þ	ß	à	á	â	ã	ä	å	æ	ç	è	é	ê	ë	ì	í														
00EE	00EF	00F0	00F1	00F2	00F3	00F4	00F5	00F6	00F7	00F8	00F9	00FA	00FB	00FC	00FD	00FE	00FF	0100	0101	0102	0103	0104	0105	0106	0107	0108														
î	ï	ð	ñ	ò	ó	ô	õ	÷	ø	ù	ú	û	ü	ý	þ	ÿ	Ā	ā	Ă	ă	Ą	ą	Ć	ć	Ĉ															
0109	010A	010B	010C	010D	010E	010F	0110	0111	0112	0113	0116	0117	0118	0119	011A	011B	011C	011D	011E	011F	0120	0121	0122	0123	0124	0125														
ĉ	Ĉ	ċ	Ċ	č	Ď	ď	Đ	đ	Ē	ē	Ĕ	ė	Ę	ę	Ė	ė	Ĝ	ĝ	Ğ	ğ	Ġ	ġ	Ģ	ģ	Ĥ	ĥ														
0126	0127	0128	0129	012A	012B	012E	012F	0130	0131	0132	0133	0134	0135	0136	0137	0139	013A	013B	013C	013D	013E	0141	0142	0143	0144	0145														
Ħ	ħ	İ	ı	Ī	ī	Ĭ	ĭ	Ĵ	ĵ	Ķ	ķ	Ļ	ļ	Ľ	ĺ	Ł	ł	Ł	ł	Ł	ł	Ł	ł	Ł	ł	Ł														
0146	0147	0148	014A	014B	014C	014D	0150	0151	0152	0153	0154	0155	0156	0157	0158	0159	015A	015B	015C	015D	015E	015F	0160	0161	0162	0163														
ŋ	Ņ	ņ	Ŋ	ŋ	Ō	ō	Ŏ	ö	Œ	œ	Ŕ	ŕ	Ŗ	ŗ	Š	š	Ş	ş	Ş	ş	Ş	ş	Ş	ş	Ş															
0164	0165	0166	0167	0168	0169	016A	016B	016E	016F	0170	0171	0172	0173	0174	0175	0176	0177	0178	0179	017A	017B	017C	017D	017E	0189	018B														
Ț	ț	Ȧ	ȧ	Ȫ	ȫ	Ȭ	ȭ	Ȯ	ȯ	Ȱ	ȱ	Ȳ	ȳ	ȴ	ȵ	ȶ	ȷ	ȸ	ȹ	Ⱥ	Ȼ	ȼ	Ƚ	Ⱦ	ȿ															
018C	018F	01A0	01A1	01AF	01B0	01B7	01C4	01C5	01C6	01C7	01C8	01C9	01CA	01CB	01CC	01E4	01E5	01E6	01E7	01E8	01E9	01EE	01EF	01F1	01F2	01F3														
ā	ā	ā	ā	ā	ā	ā	ā	ā	ā	ā	ā	ā	ā	ā	ā	ā	ā	ā	ā	ā	ā	ā	ā	ā	ā	ā														
01FA	01FB	01FC	01FD	01FE	01FF	0218	0219	021A	021B	021E	021F	0259	0292	02BB	02DB	02DD	0384	0385	0386	0387	0388	0389	038A	038C	038E	038F														
Ā	ā	Ā	ā	Ā	ā	Ş	ş	Ț	ț	Ȧ	ȧ	Ȫ	ȫ	Ȭ	ȭ	Ȯ	ȯ	Ȱ	ȱ	Ȳ	ȳ	ȴ	ȵ	ȶ	ȷ															
0390	0391	0392	0393	0394	0395	0396	0397	0398	0399	039A	039B	039C	039D	039E	039F	03A0	03A1	03A3	03A4	03A5	03A6	03A7	03A8	03A9	03AA	03AB														
ĭ	Ĭ	Ĵ	ĵ	Ķ	ķ	Ļ	ļ	Ľ	ĺ	Ł	ł	Ł	ł	Ł	ł	Ł	ł	Ł	ł	Ł	ł	Ł	ł	Ł	ł															
03AC	03AD	03AE	03AF	03B0	03B1	03B2	03B3	03B4	03B5	03B6	03B7	03B8	03B9	03BA	03BB	03BC	03BD	03BE	03BF	03C0	03C1	03C2	03C3	03C4	03C5	03C6														
á	é	ñ	í	ũ	α	β	γ	δ	ε	ζ	η	θ	ι	κ	λ	μ	ν	ξ	ο	π	ρ	ς	σ	τ	υ	φ														
03C7	03C8	03C9	03CA	03CB	03CC	03CD	03CE	0400	0401	0402	0403	0404	0405	0406	0407	0408	0409	040A	040B	040C	040D	040E	040F	0410	0411	0412														
χ	ψ	ω	ϊ	ϋ	ό	ύ	ώ	È	É	Ђ	Ѓ	Є	Ѕ	Ї	Ј	Љ	Њ	Ћ	Ќ	Ў	Џ	А	Б	В																
0413	0414	0415	0416	0417	0418	0419	041A	041B	041C	041D	041E	041F	0420	0421	0422	0423	0424	0425	0426	0427	0428	0429	042A	042B	042C	042D														
Г	Д	Е	Ж	З	И	Й	К	Л	М	Н	О	П	Р	С	Т	У	Ф	Х	Ц	Ч	Ш	Щ	Ъ	Ы	Ь	Э														
042E	042F	0430	0431	0432	0433	0434	0435	0436	0437	0438	0439	043A	043B	043C	043D	043E	043F	0440	0441	0442	0443	0444	0445	0446	0447	0448														
Ю	Я	а	б	в	г	д	е	ж	з	и	й	к	л	м	н	о	п	р	с	т	у	ф	х	ц	ч	ш														
0449	044A	044B	044C	044D	044E	044F	0450	0451	0452	0453	0454	0455	0456	0457	0458	0459	045A	045B	045C	045D	045E	045F	0460	0461	0472	0473														
щ	ъ	ы	ь	э	ю	я	è	ë	ђ	ѓ	є	ѕ	ї	ј	љ	њ	ќ	ќ	ў	џ	џ	џ	џ	џ	џ															
048A	048B	048C	048D	048E	048F	0490	0491	0492	0493	0496	0497	049A	049B	049C	049D	04A2	04A3	04AE	04AF	04B0	04B1	04B2	04B3	04B8	04B9	04BA														
Й	й	Ь	ь	Р	р	Г	г	Ф	ф	Ж	ж	К	к	К	к	Н	н	У	у	У	у	Х	х	Ч	ч	Н														
048B	04C5	04C6	04C7	04C8	04C9	04CA	04CD	04CE	04D2	04D3	04D8	04D9	04E8	04E9	04EC	04ED	05BE	05C0	05C3	05C6	05D0	05D1	05D2	05D3	05D4	05D5														
h	Л	л	Н	н	М	м	À	à	Ə	ə	Ə	ə	Ə	ə	Ə	ə	İ	ı	İ	ı	İ	ı	İ	ı	İ	ı														
05D6	05D7	05D8	05D9	05DA	05DB	05DC	05DD	05DE	05DF	05E0	05E1	05E2	05E3	05E4	05E5	05E6	05E7	05E8	05E9	05EA	05F0	05F1	05F2	05F3	05F4	060C														
י	פ	צ	ק	ר	ש	ת	ו	ז	ח	ט	י	כ	ל	מ	נ	ס	ע	פ	צ	ק	ר	ש	ת	ו	ז	ח														
061B	061F	0621	0622	0623	0624	0625	0626	0627	0628	0629	062A	062B	062C	062D	062E	062F	0630	0631	0632	0633	0634	0635	0636	0637	0638	0639														
ع	ظ	ط	ض	ص	ش	س	ز	ر	ذ	د	خ	ح	ج	ت	ث	ق	ك	ب	ا	ء	أ	آ	ؤ	إ	ئ															
063A	0640	0641	0642	0643	0644	0645	0646	0647	0648	0649	064A	064B	064C	064D	064E	0																								

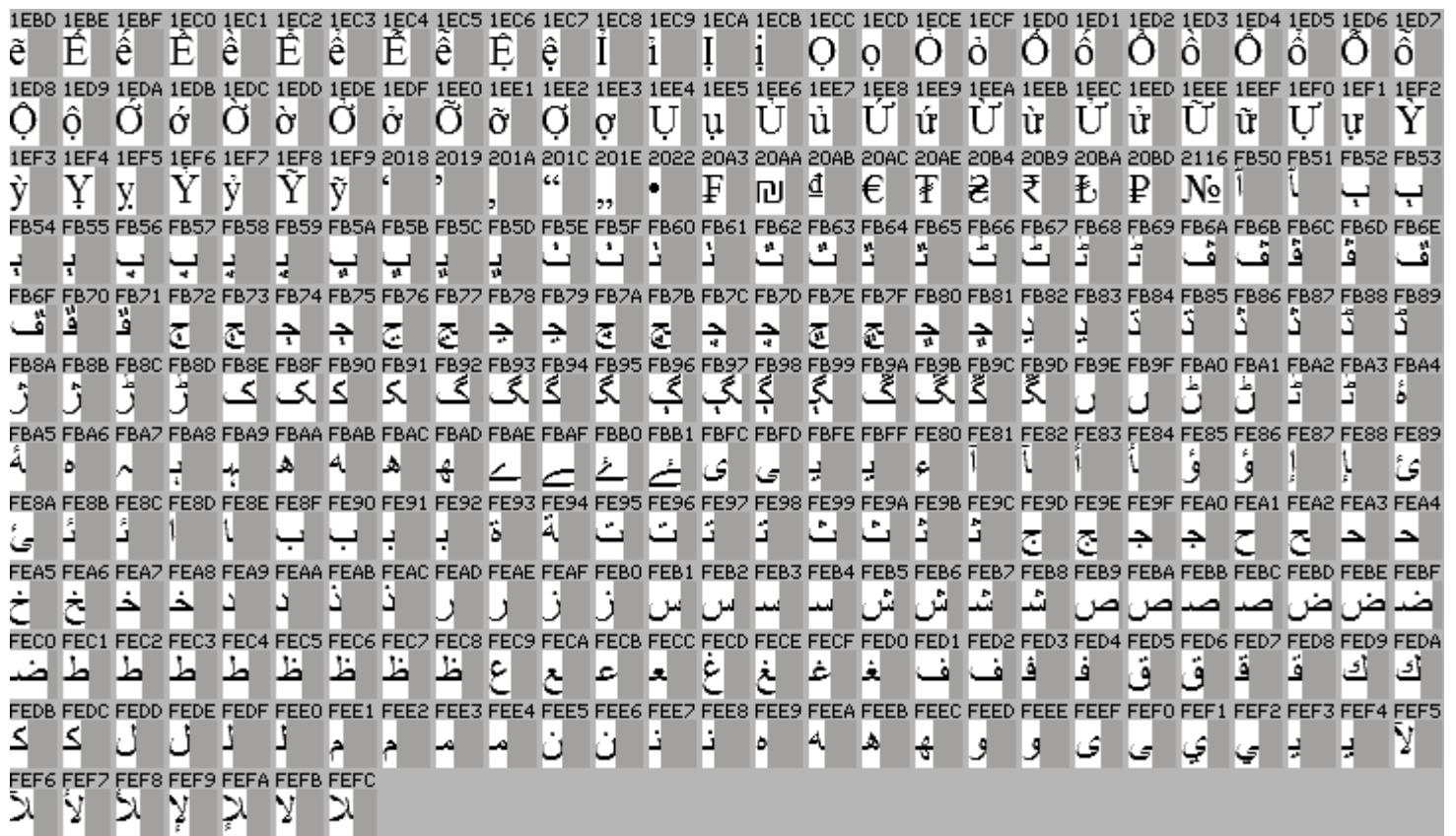

Language Coverage List

This is an IconEdit screen-dump of the language list for the T_ group of fonts. Languages, countries, regions and scripts in white highlight are covered by the fonts. This list includes characters, signs and numbers that are normally used in connection with the language.

The image may span several pages:

Albanian	Faroese	Maltese
American	Farsi	Mandarin Bopomofo
American ASCII	Farsi Presentation	Maori
Arabic	Finnish	Marathi
Arabic Presentation	Finnish and Sami	Marathi Devanagari
Armenian	French	Mongolian Cyrillic
Australian	Gaelic	Nepali Devanagari
Azerbaijani	Georgian Asomtavruli	New Zealand
Azerbaijani Cyrillic	Georgian Mkhedruli	Norwegian
Bangla Bengali	Georgian Nuskhuri	Norwegian and Sami
Belarusian	German	Pashto
Belgian	Greek	Persian Farsi
Bodo Devanagari	Greek Latin	Persian Presentation
Bosnian	Greek Polytonic	Polish
Bosnian Cyrillic	Gujariti	Portuguese
Brazilian	Hebrew	Punjabi
Bulgarian	Hindi Devanagari	Romanian
Bulgarian Latin	Hungarian	Russian
Burmese	Icelandic	Sami
Cambodian	Irish	Sami Cyrillic
Canadian	Italian	Sami Latin
Chinese Bopomofo	Japanese Furigana	Serbian
Chinese Simple 1	Japanese Hiragana	Serbian Latin
Chinese Simple 2	Japanese Jinmeiyou Kanji	Slovak
Chinese Simple 3	Japanese Jouyou Kanji	Slovenian
Chinese Simple HKSCS	Japanese Katakana	Spanish
Chinese Traditional	Japanese Kyouiku Kanji	Swedish
Croatian	Kannada	Swedish and Sami
Czech	Kazakh Cyrillic	Swiss
Danish	Konkani Devanagari	Syriac

Dari Farsi	Korean Basic Hanja	Tamil
Dari Presentation	Korean Hanja	Tatar
Devanagari	Korean Hangul	Thai
Dutch	Kyrgyz	Turkish
English	Latin American	Ukrainian
English Gaelic Welch	Latvian	Urdu
Estonian	Lithuanian	Urdu Presentation
European	Luxembourgish	Uzbek
European EU	Macedonian	Uzbek Cyrillic
European Extended	Malayalam	Vietnamese

IsoToUni - Small Area Fonts - - Latin Greek Cyrillic Hebrew Arabic Thai

The fonts contain Unicode versions of the up to 192 characters defined in each ISO 8859 version for use in different countries or areas, plus one where all the characters defined in all the 15 ISO 8859 versions are collected as one Unicode font.

These fonts all contain a basic set of Latin characters plus the characters defined for a particular language or area. The “All” fonts covers the languages used in Europe and America plus Hebrew, Arabic and Thai.

Some fonts are mono-space **M** others are proportional **P**.

All19x30	M	ABCDa b c d ABΓα β γ ABBA б в ѡ б ѡ ѡ ! ئى گ خ ھ د
All19x30_g2	M	ABCDa b c d ABΓα β γ ABBA б в ѡ б ѡ ѡ ! ئى گ خ ھ
All19x30a_g2	M	ABCDa b c d ABΓα β γ ABBA б в ѡ б ѡ ѡ ! ئى گ خ ھ د
All19x30o	P	ABCDEabcdeABΓΔΕαβγδεζABBG Дабвгдѡѡѡئىگخھد
All19x30o_g2	P	ABCDEFabcdefABΓΔαβγδABBG Дабвгдѡѡѡئىگخھد
All19x30p_g2	P	ABCDEFabcdefABΓΔαβγδABBG Дабвгдѡѡѡئىگخھد
All20x30	M	ABCD a b c d ABΓ α β γ ABBA б в ѡ б ѡ ѡ ة ت گ خ ھ
All20x30_g2	M	ABCD a b c d ABΓ α β γ ABBA б в ѡ б ѡ ѡ ! ئى گ خ ھ
All20x30a_g2	M	ABCD a b c d ABΓ α β γ ABBA б в ѡ б ѡ ѡ ! ئى گ خ ھ
All20x30o	P	ABCD abc d ABΓ Δ α β γ δ ABBG а б в г ѡ ѡ ѡ ئى گ خ ھ د
All20x30o_g2	P	ABCDEF abcdef ABΓ Δ α β γ δ ABBG а б в г ѡ ѡ ѡ ئى گ خ ھ د
All20x30p_g2	P	ABCDEF abcdef ABΓ Δ α β γ δ ABBG а б в г ѡ ѡ ѡ ئى گ خ ھ د
All24x32	M	ABC a b c A B Γ α β γ ABBA б в ѡ б ѡ ! گ خ
All24x32o	P	ABC a b c A B Γ α β γ ABBA б в ѡ б ѡ ئى گ خ ھ د

The code page character list character list is the same for all the fonts in this section.

This is an IconEdit screen-dump of the All24x32 mono-spaced font. The numbers above the characters are the character values in hexadecimal notation. Only arrows and the characters defined in the 15 different ISO8859 standards are shown.

The image may span several pages:



00B0	00B1	00B2	00B3	00B4	00B5	00B6	00B7	00B8	00B9	00BA	00BB	00BC	00BD	00BE	00BF
°	±	²	³	´	μ	¶	·	¸	¹	º	»	¼	½	¾	¿
00C0	00C1	00C2	00C3	00C4	00C5	00C6	00C7	00C8	00C9	00CA	00CB	00CC	00CD	00CE	00CF
À	Á	Â	Ã	Ä	Å	Æ	Ç	È	É	Ê	Ë	Ì	Í	Î	Ï
00D0	00D1	00D2	00D3	00D4	00D5	00D6	00D7	00D8	00D9	00DA	00DB	00DC	00DD	00DE	00DF
Ð	Ñ	Ò	Ó	Ô	Õ	Ö	×	Ø	Ù	Ú	Û	Ü	Ý	Þ	ß
00E0	00E1	00E2	00E3	00E4	00E5	00E6	00E7	00E8	00E9	00EA	00EB	00EC	00ED	00EE	00EF
à	á	â	ã	ä	å	æ	ç	è	é	ê	ë	ì	í	î	ï
00F0	00F1	00F2	00F3	00F4	00F5	00F6	00F7	00F8	00F9	00FA	00FB	00FC	00FD	00FE	00FF
đ	ñ	ò	ó	ô	õ	ö	÷	ø	ù	ú	û	ü	ý	þ	ÿ
0100	0101	0102	0103	0104	0105	0106	0107	0108	0109	010A	010B	010C	010D	010E	010F
Ā	ā	Ă	ă	Ą	ą	Ć	ć	Ĉ	ĉ	Ċ	ċ	Č	č	Ď	ď
0110	0111	0112	0113	0116	0117	0118	0119	011A	011B	011C	011D	011E	011F	0120	0121
Ē	ē	Ĕ	ĕ	Ę	ę	Ě	ě	Ĝ	ĝ	Ğ	ğ	Ġ	ġ	Ģ	ģ
0122	0123	0124	0125	0126	0127	0128	0129	012A	012B	012E	012F	0130	0131	0134	0135
Ģ	ģ	Ĥ	ĥ	Ħ	ħ	Ĩ	ĩ	Ī	ī	Ĵ	ĵ	Ĭ	ĭ	Ĵ	ĵ
0136	0137	0138	0139	013A	013B	013C	013D	013E	0141	0142	0143	0144	0145	0146	0147
Ķ	ķ	κ	Ĺ	ĺ	Ł	ł	ŀ	ŀ	Ń	ń	Ņ	ņ	Ň	ň	Ń
0148	014A	014B	014C	014D	0150	0151	0152	0153	0154	0155	0156	0157	0158	0159	015A
ň	Đ	η	Ō	ō	Ó	ó	Œ	œ	Ř	ř	Ŕ	ŕ	Ŗ	ŗ	Ś
015B	015C	015D	015E	015F	0160	0161	0162	0163	0164	0165	0166	0167	0168	0169	016A
ś	Ŝ	ŝ	Ş	ş	Š	š	Ţ	ţ	Ț	ț	Ț	ț	Û	ü	Ū
016B	016C	016D	016E	016F	0170	0171	0172	0173	0174	0175	0176	0177	0178	0179	017A
ū	Û	ü	Ū	ŭ	Ú	ú	Ų	ų	Ŵ	ŵ	Ŷ	ŷ	Ÿ	Ž	ž
017B	017C	017D	017E	0192	01A0	01A1	01AF	01B0	0218	0219	021A	021B	02C6	02C7	02D8
ž	ž	Ž	ž	ƒ	σ	σ	Ϝ	ϝ	Ϛ	ϛ	Ϝ	ϝ	ˆ	˘	˙
02D9	02DB	02DC	02DD	037A	0384	0385	0386	0388	0389	038A	038C	038E	038F	0390	0391
˙	˘	˘	˘	˘	˘	˘	˘	˘	˘	˘	˘	˘	˘	˘	˘
0392	0393	0394	0395	0396	0397	0398	0399	039A	039B	039C	039D	039E	039F	03A0	03A1
В	Г	Δ	Ε	Z	Η	Θ	Ι	Κ	Λ	Μ	Ν	Ξ	Ο	Π	Ρ
03A3	03A4	03A5	03A6	03A7	03A8	03A9	03AA	03AB	03AC	03AD	03AE	03AF	03B0	03B1	03B2
Σ	Τ	Υ	Φ	Χ	Ψ	Ω	Ī	ÿ	ά	έ	ή	ί	ύ	α	β
03B3	03B4	03B5	03B6	03B7	03B8	03B9	03BA	03BB	03BC	03BD	03BE	03BF	03C0	03C1	03C2
γ	δ	ε	ζ	η	θ	ι	κ	λ	μ	ν	ξ	ο	π	ρ	ς
03C3	03C4	03C5	03C6	03C7	03C8	03C9	03CA	03CB	03CC	03CD	03CE	0401	0402	0403	0404
σ	τ	υ	φ	χ	ψ	ω	Ī	ÿ	ό	ύ	ώ	Ē	Ђ	Г	Є
0405	0406	0407	0408	0409	040A	040B	040C	040E	040F	0410	0411	0412	0413	0414	0415
Ś	І	Ī	Ј	Љ	Њ	Ћ	Ќ	Ў	Ц	А	Б	В	Г	Д	Е
0416	0417	0418	0419	041A	041B	041C	041D	041E	041F	0420	0421	0422	0423	0424	0425
Ж	З	И	Й	К	Л	М	Н	О	П	Р	С	Т	У	Ф	Х
0426	0427	0428	0429	042A	042B	042C	042D	042E	042F	0430	0431	0432	0433	0434	0435
Ц	Ч	Ш	Щ	Ъ	Ы	Ь	Э	Ю	Я	а	б	в	г	д	е
0436	0437	0438	0439	043A	043B	043C	043D	043E	043F	0440	0441	0442	0443	0444	0445
ж	з	и	й	к	л	м	н	о	п	р	с	т	у	ф	х
0446	0447	0448	0449	044A	044B	044C	044D	044E	044F	0451	0452	0453	0454	0455	0456
ц	ч	ш	щ	ъ	ы	ь	э	ю	я	ё	ђ	ѓ	є	ѕ	і



This is an IconEdit screen-dump of the language list for the All group of fonts. Languages, countries, regions and scripts in white highlight are covered by the fonts. This list includes characters, signs and numbers that are normally used in connection with the language.

The image may span several pages:

Albanian	Finnish and Sami	Marathi Devanagari
American	French	Mongolian Cyrillic
American ASCII	Gaelic	Nepali Devanagari
Arabic	Georgian Asomtavruli	New Zealand
Arabic Presentation	Georgian Mkhedruli	Norwegian
Armenian	Georgian Nuskhuri	Norwegian and Sami
Australian	German	Pashto
Azerbaijani Cyrillic	Greek	Persian Farsi
Azerbaijani Latin	Greek Latin	Polish
Bangla Bengali	Greek Polytonic	Portuguese
Belarussian	Gujariti	Punjabi
Belgian	Hebrew	Romanian
Bodo Devanagari	Hindi Devanagari	Russian
Bosnian Cyrillic	Hungarian	Sami
Bosnian Latin	Icelandic	Sami Cyrillic
Brasilian	Irish	Sami Latin
Bulgarian Cyrillic	Italian	Serbian Cyrillic
Bulgarian Latin	Japanese Furigana	Serbian Latin
Burmese	Japanese Hiragana	Slovak
Cambodian	Japanese Jinmeiyou Kanji	Slovenian

Cambodian Calender
Canadian
Chinese Bopomofo
Chinese Simple 1
Chinese Simple 2
Chinese Simple 3
Chinese Traditional
Croatian
Czech
Danish
Dari Farsi
Devanagari
Dutch
English
English Gaelic Welch
Estonian
European
Faroese
Farsi
Finnish

Japanese Jouyou Kanji
Japanese Katakana
Japanese Kyouiku Kanji
Kannada
Kazakh Cyrillic
Konkani Devanagari
Korean Basic Hanja
Korean Hanja
Korean Hangul
Kyrgyz
Latin American
Latvian
Lithuanian
Luxembourgish
Macedonian
Malayalam
Maltese
Mandarin Bopomofo
Maori
Marathi

Spanish
Swedish
Swedish and Sami
Swiss
Syriac
Tamil
Tatar
Thai
Turkish
Ukrainian
Urdu
Uzbek Cyrillic
Uzbek Latin
Vietnamese

I-1-WE Latin-1 Western European.

Filename	Type	Font size
WE6x8	M	ABCDEFabcdefÀÁÂÃÄÅàáâãäå
WE8x8	M	ABCDEFabcdefÀÁÂÃÄÅàáâãäå
WE8x8Fa	M	ABCDEFabcdefÀÁÂÃÄÅàáâãäå
WE8x10	M	ABCDEFabcdefÀÁÂÃÄÅàáâãäå
WE8x10o	P	ABCDEFabcdefÀÁÂÃÄÅàáâãäå
WE8x10Fa	M	ABCDEFabcdefÀÁÂÃÄÅàáâãäå
WE8x12	M	ABCDEFabcdefÀÁÂÃÄÅàáâãäå
WE8x12Fa	M	ABCDEFabcdefÀÁÂÃÄÅàáâãäå
WE8x14	M	ABCDEFabcdefÀÁÂÃÄÅàáâãäå
WE8x14o	P	ABCDEFabcdefÀÁÂÃÄÅàáâãäå
WE8x16	M	ABCDEFabcdefÀÁÂÃÄÅàáâãäå
WE8x16a	M	ABCDEFabcdefÀÁÂÃÄÅàáâãäå
WE12x16	M	ABCDEFabcdefÀÁÂÃÄÅàáâãäå
WE12x16o	P	ABCDEFabcdefÀÁÂÃÄÅàáâãäå
WE12x16a	M	ABCDEFabcdefÀÁÂÃÄÅàáâãäå
WE12x16a_g2	M	ABCDEFabcdefÀÁÂÃÄÅàáâãäå
WE12x16p	P	ABCDEFabcdefÀÁÂÃÄÅàáâãäå
WE12x16p_g2	P	ABCDEFabcdefÀÁÂÃÄÅàáâãäå
WE12x16b	M	ABCDEFabcdefÀÁÂÃÄÅàáâãäå
WE12x16b_g2	M	ABCDEFabcdefÀÁÂÃÄÅàáâãäå
WE12x16q	P	ABCDEFabcdefÀÁÂÃÄÅàáâãäå
WE12x16q_g2	P	ABCDEFabcdefÀÁÂÃÄÅàáâãäå
WE14x16	M	ABCDEFabcdefÀÁÂÃÄÅàáâãäå
WE14x16_g2	M	ABCDEFabcdefÀÁÂÃÄÅàáâãäå
WE14x16a_g2	M	ABCDEFabcdefÀÁÂÃÄÅàáâãäå
WE14x16o	P	ABCDEFabcdefÀÁÂÃÄÅàáâãäå
WE14x16o_g2	P	ABCDEFabcdefÀÁÂÃÄÅàáâãäå
WE14x16p_g2	P	ABCDEFabcdefÀÁÂÃÄÅàáâãäå
WE15x16	M	ABCDEFabcdefÀÁÂÃÄÅàáâãäå
WE15x16_g2	M	ABCDEFabcdefÀÁÂÃÄÅàáâãäå
WE15x16a_g2	M	ABCDEFabcdefÀÁÂÃÄÅàáâãäå
WE15x16o	P	ABCDEFabcdefÀÁÂÃÄÅàáâãäå
WE15x16o_g2	P	ABCDEFabcdefÀÁÂÃÄÅàáâãäå
WE15x16p_g2	P	ABCDEFabcdefÀÁÂÃÄÅàáâãäå
WE19x23	M	ABCDEFabcdefÀÁÂÃÄÅàáâãäå
WE19x23_g2	M	ABCDEFabcdefÀÁÂÃÄÅàáâãäå
WE19x23a_g2	M	ABCDEFabcdefÀÁÂÃÄÅàáâãäå
WE19x23o	P	ABCDEFabcdefÀÁÂÃÄÅàáâãäå
WE19x23o_g2	P	ABCDEFabcdefÀÁÂÃÄÅàáâãäå
WE19x23p_g2	P	ABCDEFabcdefÀÁÂÃÄÅàáâãäå
WE20x23	M	ABCDEFabcdefÀÁÂÃÄÅàáâãäå
WE20x23_g2	M	ABCDEFabcdefÀÁÂÃÄÅàáâãäå
WE20x23a_g2	M	ABCDEFabcdefÀÁÂÃÄÅàáâãäå

WE20x23o	P	ABCDEFabcdefÀÁÂÃÄÅàáâãäå
WE20x23o_g2	P	ABCDEFabcdefÀÁÂÃÄÅàáâãäå
WE20x23p_g2	P	ABCDEFabcdefÀÁÂÃÄÅàáâãäå
WE18x24	M	ABCDEFabcdefÀÁÂÃÄÅà á â ã ä å
WE18x24o	P	ABCDEFabcdefÀÁÂÃÄÅàáâãäå
WE19x30	M	ABCDEFabcdefÀÁÂÃÄÅà á â ã ä å
WE19x30_g2	M	ABCDEFabcdefÀÁÂÃÄÅà á â ã ä å
WE19x30a_g2	M	ABCDEFabcdefÀÁÂÃÄÅà á â ã ä å
WE19x30o	P	ABCDEFabcdefÀÁÂÃÄÅàáâãäå
WE19x30o_g2	P	ABCDEFabcdefÀÁÂÃÄÅàáâãäå
WE19x30p_g2	P	ABCDEFabcdefÀÁÂÃÄÅàáâãäå
WE20x30	M	ABCDEFabcdefÀÁÂÃÄÅà á â ã ä å
WE20x30_g2	M	ABCDEFabcdefÀÁÂÃÄÅà á â ã ä å
WE20x30a_g2	M	ABCDEFabcdefÀÁÂÃÄÅà á â ã ä å
WE20x30o	P	ABCDEFabcdefÀÁÂÃÄÅàáâãäå
WE20x30o_g2	P	ABCDEFabcdefÀÁÂÃÄÅàáâãäå
WE20x30p_g2	P	ABCDEFabcdefÀÁÂÃÄÅàáâãäå
WE24x32	M	ABCDEFabcdefÀÁÂÃÄÅà á â ã ä å
WE24x32o	P	ABCDEFabcdefÀÁÂÃÄÅàáâãäå

The code page character list is the same for all the fonts in this section.

This is an IconEdit screen-dump of the WE24x32 mono-spaced font. The numbers above the characters are the character values in hexadecimal notation. Only arrows and the characters defined in the ISO8859 standard are shown.

The image may span several pages:

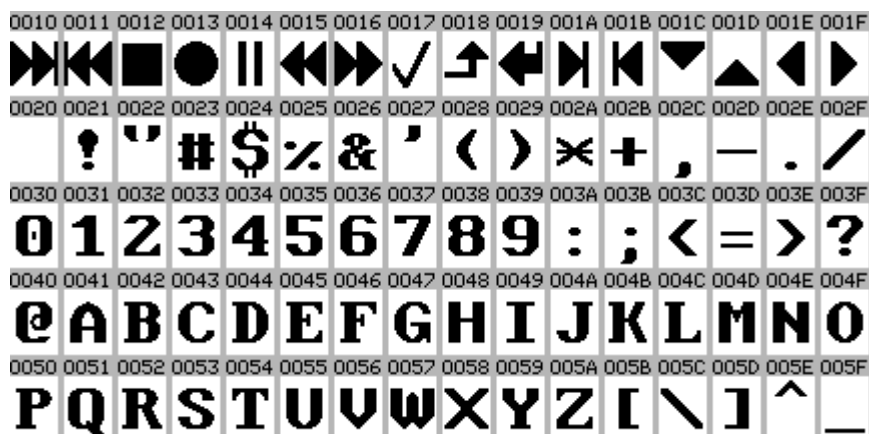



This is an IconEdit screen-dump of the basic language list for the WE group of fonts. Languages in white highlight are covered by the fonts. This list includes only the characters normally used in connection with the language, signs and numbers are not checked.

The image may span several pages:

- | | | |
|---|---|---|
| <input type="checkbox"/> Afrikaans Basic | <input type="checkbox"/> Greek Basic | <input type="checkbox"/> Scottish Basic |
| <input type="checkbox"/> Albanian Basic | <input type="checkbox"/> Greenlandic Basic | <input type="checkbox"/> Serbian Cyrillic Basic |
| <input type="checkbox"/> Arabic Basic | <input type="checkbox"/> Hebrew Basic | <input type="checkbox"/> Serbian Latin Basic |
| <input type="checkbox"/> Australian Basic | <input type="checkbox"/> Hungarian Basic | <input type="checkbox"/> Slovak Basic |
| <input type="checkbox"/> Azeri Cyrillic Basic | <input type="checkbox"/> Icelandic Basic | <input type="checkbox"/> Slovenian Basic |
| <input type="checkbox"/> Azeri Latin Basic | <input type="checkbox"/> Indonesian Basic | <input type="checkbox"/> Spanish Basic |
| <input type="checkbox"/> Belarussian Basic | <input type="checkbox"/> Irish Basic | <input type="checkbox"/> Swahili Basic |
| <input type="checkbox"/> Belgian Basic | <input type="checkbox"/> Italian Basic | <input type="checkbox"/> Swedish Basic |
| <input type="checkbox"/> Bosnian Cyrillic Basic | <input type="checkbox"/> Kazakh Cyrillic Basic | <input type="checkbox"/> Thai Basic |
| <input type="checkbox"/> Bosnian Latin Basic | <input type="checkbox"/> Kyrgyz Basic | <input type="checkbox"/> Turkish Basic |
| <input type="checkbox"/> Brazilian Basic | <input type="checkbox"/> Latin American Basic | <input type="checkbox"/> Ukrainian Basic |
| <input type="checkbox"/> Bulgarian Cyrillic Basic | <input type="checkbox"/> Latvian Basic | <input type="checkbox"/> Uzbek Cyrillic Basic |
| <input type="checkbox"/> Bulgarian Latin Basic | <input type="checkbox"/> Lithuanian Basic | <input type="checkbox"/> Uzbek Latin Basic |
| <input type="checkbox"/> Canadian Basic | <input type="checkbox"/> Luxembourgish Basic | <input type="checkbox"/> Welsh Basic |
| <input type="checkbox"/> Catalan Basic | <input type="checkbox"/> Macedonian Basic | <input type="checkbox"/> |
| <input type="checkbox"/> Croatian Basic | <input type="checkbox"/> Maltese Basic | |
| <input type="checkbox"/> Czech Basic | <input type="checkbox"/> Maori Basic | |
| <input type="checkbox"/> Danish Basic | <input type="checkbox"/> Mongolian Cyrillic Basic | |
| <input type="checkbox"/> Dutch Basic | <input type="checkbox"/> Norwegian Basic | |
| <input type="checkbox"/> English Basic | <input type="checkbox"/> Polish Basic | |
| <input type="checkbox"/> Estonian Basic | <input type="checkbox"/> Portuguese Basic | |
| <input type="checkbox"/> Faroese Basic | <input type="checkbox"/> Romanian Basic | |
| <input type="checkbox"/> Finnish Basic | <input type="checkbox"/> Russian Basic | |
| <input type="checkbox"/> French Basic | <input type="checkbox"/> Sami Cyrillic Basic | |
| <input type="checkbox"/> German Basic | <input type="checkbox"/> Sami Latin Basic | |

I-2-CE Latin-2 Central European.

Filename	Type	Font size
CE6x8	M	ABCDEFabcdefřÁĀĂĂĹřáâääí
CE8x10	M	ABCDEFabcdefřÁĀĂĹřáâääí
CE8x10o	P	ABCDEFabcdefřÁĀĂĹřáâääí
CE8x10Fa	M	ABCDEFabcdefřÁĀĂĹřáâääí
CE8x14	M	ABCDEFabcdefřÁĀĂĹřáâääí
CE8x14o	P	ABCDEFabcdefřÁĀĂĹřáâääí
CE8x16a	M	ABCDEFabcdefřÁĀĂĹřáâääí
CE12x16	M	ABCDEFabcdefřÁĀĂĹřáâääí
CE12x16o	P	ABCDEFabcdefřÁĀĂĹřáâääí
CE12x16a	M	ABCDEFabcdefřÁĀĂĹřáâääí
CE12x16a_g2	M	ABCDEFabcdefřÁĀĂĹřáâääí
CE12x16p	P	ABCDEFabcdefřÁĀĂĹřáâääí
CE12x16p_g2	P	ABCDEFabcdefřÁĀĂĹřáâääí
CE12x16b	M	ABCDEFabcdefřÁĀĂĹřáâääí
CE12x16b_g2	M	ABCDEFabcdefřÁĀĂĹřáâääí
CE12x16q	P	ABCDEFabcdefřÁĀĂĹřáâääí
CE12x16q_g2	P	ABCDEFabcdefřÁĀĂĹřáâääí
CE14x16	M	ABCDEFabcdefřÁĀĂĹřáâääí
CE14x16_g2	M	ABCDEFabcdefřÁĀĂĹřáâääí
CE14x16a_g2	M	ABCDEFabcdefřÁĀĂĹřáâääí
CE14x16o	P	ABCDEFabcdefřÁĀĂĹřáâääí
CE14x16o_g2	P	ABCDEFabcdefřÁĀĂĹřáâääí
CE14x16p_g2	P	ABCDEFabcdefřÁĀĂĹřáâääí
CE15x16	M	ABCDEFabcdefřÁĀĂĹřáâääí
CE15x16_g2	M	ABCDEFabcdefřÁĀĂĹřáâääí
CE15x16a_g2	M	ABCDEFabcdefřÁĀĂĹřáâääí
CE15x16o	P	ABCDEFabcdefřÁĀĂĹřáâääí
CE15x16o_g2	P	ABCDEFabcdefřÁĀĂĹřáâääí
CE15x16p_g2	P	ABCDEFabcdefřÁĀĂĹřáâääí
CE19x23	M	ABCDEFabcdefřÁĀĂĹřáâääí
CE19x23_g2	M	ABCDEFabcdefřÁĀĂĹřáâääí
CE19x23a_g2	M	ABCDEFabcdefřÁĀĂĹřáâääí
CE19x23o	P	ABCDEFabcdefřÁĀĂĹřáâääí
CE19x23o_g2	P	ABCDEFabcdefřÁĀĂĹřáâääí
CE19x23p_g2	P	ABCDEFabcdefřÁĀĂĹřáâääí
CE20x23	M	ABCDEFabcdefřÁĀĂĹřáâääí
CE20x23_g2	M	ABCDEFabcdefřÁĀĂĹřáâääí
CE20x23a_g2	M	ABCDEFabcdefřÁĀĂĹřáâääí
CE20x23o	P	ABCDEFabcdefřÁĀĂĹřáâääí
CE20x23o_g2	P	ABCDEFabcdefřÁĀĂĹřáâääí
CE20x23p_g2	P	ABCDEFabcdefřÁĀĂĹřáâääí

CE18x24	M	ABCDEFabcdefRÁÂÃÄĹr á â ã ä Í
CE18x24o	P	ABCDEFabcdefRÁÂÃÄĹr á â ã ä Í
CE19x30	M	ABCDEFa b c d e fRÁÂÃÄĹr á â ã ä Í
CE19x30_g2	M	ABCDEFa b c d e fÀÁÂÃÄÅà á â ã ä å
CE19x30a_g2	M	ABCDEFa b c d e fÀÁÂÃÄÅà á â ã ä å
CE19x30o	P	ABCDEFabcdefRÁÂÃÄĹr á â ã ä Í
CE19x30o_g2	P	ABCDEFabcdefÀÁÂÃÄÅà á â ã ä å
CE19x30p_g2	P	ABCDEFabcdefÀÁÂÃÄÅà á â ã ä å
CE20x30	M	ABCDEFa b c d e fRÁÂÃÄĹr á â ã ä Í
CE20x30_g2	M	ABCDEFa b c d e fÀÁÂÃÄÅà á â ã ä å
CE20x30a_g2	M	ABCDEFa b c d e fÀÁÂÃÄÅà á â ã ä å
CE20x30o	P	ABCDEFabcdefRÁÂÃÄĹr á â ã ä Í
CE20x30o_g2	P	ABCDEFabcdefÀÁÂÃÄÅà á â ã ä å
CE20x30p_g2	P	ABCDEFabcdefÀÁÂÃÄÅà á â ã ä å
CE24x32	M	ABCDEFa b c d e fRÁÂÃÄĹr á â ã ä Í
CE24x32o	P	ABCDEFabcdefRÁÂÃÄĹr á â ã ä Í

The code page character list is the same for all the fonts in this section.

This is an IconEdit screen-dump of the CE24x32 mono-spaced font. The numbers above the characters are the character values in hexadecimal notation. Only arrows and the characters defined in the ISO8859 standard are shown.

The image may span several pages:

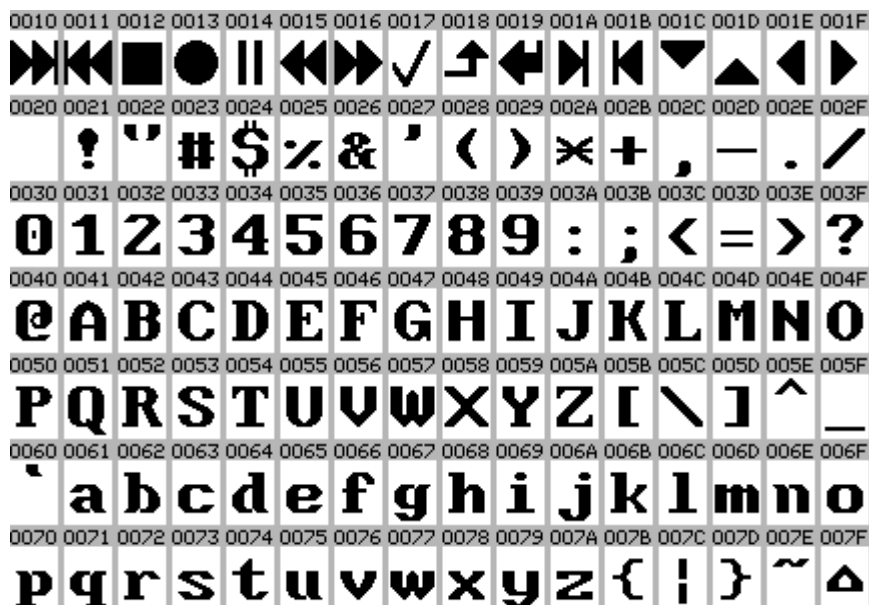

00A0	00A4	00A7	00A8	00AF	00B0	00B4	00B8	00C1	00C2	00C4	00C7	00C9	00CB	00CD	00CE
	Æ	Œ	ˆ	˜	°	´	˘	Á	Â	Ã	Ç	É	Ë	Í	Î
00D3	00D4	00D6	00D7	00DA	00DC	00DD	00DF	00E1	00E2	00E4	00E7	00E9	00EB	00ED	00EE
Ó	Ô	Õ	×	Ú	Û	Ý	ß	á	â	ä	ç	é	ë	í	î
00F3	00F4	00F6	00F7	00FA	00FC	00FD	0102	0103	0104	0105	0106	0107	010C	010D	010E
ó	ô	ö	÷	ú	ü	ý	Ǻ	ǻ	Ǽ	ǻ	Č	ć	Č	č	Ď
010F	0110	0111	0118	0119	011A	011B	0139	013A	013D	013E	0141	0142	0143	0144	0147
đ	Đ	đ	Ę	ę	Ě	ě	Ł	ł	Ł	ł	Ł	ł	Ń	ń	Ń
0148	0150	0151	0154	0155	0158	0159	015A	015B	015E	015F	0160	0161	0162	0163	0164
ň	Ő	ő	Ŕ	ŕ	Ř	ř	Ś	ś	Ş	ş	Š	š	Ţ	ţ	Ț
0165	016E	016F	0170	0171	0179	017A	017B	017C	017D	017E	02C7	02D8	02D9	02DB	02DD
ț	Û	û	Ū	ū	Ž	ž	Ž	ž	Ž	ž	˘	˙	˚	˛	˜

This is an IconEdit screen-dump of the basic language list for the CE group of fonts. Languages in white highlight are covered by the fonts. This list includes only the characters normally used in connection with the language, signs and numbers are not checked.

The image may span several pages:

- | | | |
|---|---|---|
| <input type="checkbox"/> Afrikaans Basic | <input type="checkbox"/> Greek Basic | <input type="checkbox"/> Scottish Basic |
| <input type="checkbox"/> Albanian Basic | <input type="checkbox"/> Greenlandic Basic | <input type="checkbox"/> Serbian Cyrillic Basic |
| <input type="checkbox"/> Arabic Basic | <input type="checkbox"/> Hebrew Basic | <input type="checkbox"/> Serbian Latin Basic |
| <input type="checkbox"/> Australian Basic | <input type="checkbox"/> Hungarian Basic | <input type="checkbox"/> Slovak Basic |
| <input type="checkbox"/> Azeri Cyrillic Basic | <input type="checkbox"/> Icelandic Basic | <input type="checkbox"/> Slovenian Basic |
| <input type="checkbox"/> Azeri Latin Basic | <input type="checkbox"/> Indonesian Basic | <input type="checkbox"/> Spanish Basic |
| <input type="checkbox"/> Belarussian Basic | <input type="checkbox"/> Irish Basic | <input type="checkbox"/> Swahili Basic |
| <input type="checkbox"/> Belgian Basic | <input type="checkbox"/> Italian Basic | <input type="checkbox"/> Swedish Basic |
| <input type="checkbox"/> Bosnian Cyrillic Basic | <input type="checkbox"/> Kazakh Cyrillic Basic | <input type="checkbox"/> Thai Basic |
| <input type="checkbox"/> Bosnian Latin Basic | <input type="checkbox"/> Kyrgyz Basic | <input type="checkbox"/> Turkish Basic |
| <input type="checkbox"/> Brazilian Basic | <input type="checkbox"/> Latin American Basic | <input type="checkbox"/> Ukrainian Basic |
| <input type="checkbox"/> Bulgarian Cyrillic Basic | <input type="checkbox"/> Latvian Basic | <input type="checkbox"/> Uzbek Cyrillic Basic |
| <input type="checkbox"/> Bulgarian Latin Basic | <input type="checkbox"/> Lithuanian Basic | <input type="checkbox"/> Uzbek Latin Basic |
| <input type="checkbox"/> Canadian Basic | <input type="checkbox"/> Luxembourgish Basic | <input type="checkbox"/> Welsh Basic |
| <input type="checkbox"/> Catalan Basic | <input type="checkbox"/> Macedonian Basic | <input type="checkbox"/> |
| <input type="checkbox"/> Croatian Basic | <input type="checkbox"/> Maltese Basic | |
| <input type="checkbox"/> Czech Basic | <input type="checkbox"/> Maori Basic | |
| <input type="checkbox"/> Danish Basic | <input type="checkbox"/> Mongolian Cyrillic Basic | |
| <input type="checkbox"/> Dutch Basic | <input type="checkbox"/> Norwegian Basic | |
| <input type="checkbox"/> English Basic | <input type="checkbox"/> Polish Basic | |
| <input type="checkbox"/> Estonian Basic | <input type="checkbox"/> Portuguese Basic | |
| <input type="checkbox"/> Faroese Basic | <input type="checkbox"/> Romanian Basic | |
| <input type="checkbox"/> Finnish Basic | <input type="checkbox"/> Russian Basic | |
| <input type="checkbox"/> French Basic | <input type="checkbox"/> Sami Cyrillic Basic | |
| <input type="checkbox"/> German Basic | <input type="checkbox"/> Sami Latin Basic | |

I-3-SE Latin-3 South European.

Filename	Type	Font size
SE8x10	M	ABCDEFabcdefÀÁ ÂĈàáâ äć
SE8x10o	P	ABCDEFabcdefÀÁÂ Ĉàáâ äć
SE8x14	M	ABCDEFabcdefÀÁÂĈàáâäć
SE8x14o	P	ABCDEFabcdefÀÁÂĈàáâäć
SE12x16	M	ABCDEFabcdefÀÁÂ Ĉàáâ äć
SE12x16o	P	ABCDEFabcdefÀÁÂ Ĉàáâ äć
SE12x16a	M	ABCDEFabcdefÀÁÂ Ĉàáâ äć
SE12x16a_g2	M	ABCDEFabcdefÀÁÂĈàáâäć
SE12x16p	P	ABCDEFabcdefÀÁÂ Ĉàáâ äć
SE12x16p_g2	P	ABCDEFabcdefÀÁÂĈàáâäć
SE12x16b	M	ABCDEFabcdefÀÁÂ Ĉàáâ äć
SE12x16b_g2	M	ABCDEFabcdefÀÁÂĈàáâäć
SE12x16q	P	ABCDEFabcdefÀÁÂ Ĉàáâ äć
SE12x16q_g2	P	ABCDEFabcdefÀÁÂĈàáâäć
SE14x16	M	ABCDEFabcdefÀÁÂ Ĉàáâ äć
SE14x16_g2	M	ABCDEFabcdefÀÁÂĈàáâäć
SE14x16a_g2	M	ABCDEFabcdefÀÁÂĈàáâäć
SE14x16o	P	ABCDEFabcdefÀÁÂ Ĉàáâ äć
SE14x16o_g2	P	ABCDEFabcdefÀÁÂĈàáâäć
SE14x16p_g2	P	ABCDEFabcdefÀÁÂĈàáâäć
SE15x16	M	ABCDEFabcdefÀÁÂ Ĉàáâ äć
SE15x16_g2	M	ABCDEFabcdefÀÁÂĈàáâäć
SE15x16a_g2	M	ABCDEFabcdefÀÁÂĈàáâäć
SE15x16o	P	ABCDEFabcdefÀÁÂ Ĉàáâ äć
SE15x16o_g2	P	ABCDEFabcdefÀÁÂĈàáâäć
SE15x16p_g2	P	ABCDEFabcdefÀÁÂĈàáâäć
SE19x23	M	ABCDEFabcdefÀÁÂ Ĉàáâ äć
SE19x23_g2	M	ABCDEFabcdefÀÁÂĈàáâäć
SE19x23a_g2	M	ABCDEFabcdefÀÁÂĈàáâäć
SE19x23o	P	ABCDEFabcdefÀÁÂ Ĉàáâ äć
SE19x23o_g2	P	ABCDEFabcdefÀÁÂĈàáâäć
SE19x23p_g2	P	ABCDEFabcdefÀÁÂĈàáâäć
SE20x23	M	ABCDEFabcdefÀÁÂ Ĉàáâ äć
SE20x23_g2	M	ABCDEFabcdefÀÁÂĈàáâäć
SE20x23a_g2	M	ABCDEFabcdefÀÁÂĈàáâäć
SE20x23o	P	ABCDEFabcdefÀÁÂ Ĉàáâ äć
SE20x23o_g2	P	ABCDEFabcdefÀÁÂĈàáâäć
SE20x23p_g2	P	ABCDEFabcdefÀÁÂĈàáâäć
SE18x24	M	ABCDEFabcdefÀÁÂĈàáâäć
SE18x24o	P	ABCDEFabcdefÀÁÂĈàáâäć

SE19x30	M	ABCDEFa b c d e f À Á Â Ã Ä Å à á â ã ä å
SE19x30_g2	M	ABCDEFa b c d e f À Á Â Ã Ä Å à á â ã ä å
SE19x30a_g2	M	ABCDEFa b c d e f À Á Â Ã Ä Å à á â ã ä å
SE19x30o	P	ABCDEFabcdef À Á Â Ã Ä Å à á â ã ä å
SE19x30o_g2	P	ABCDEFabcdef À Á Â Ã Ä Å à á â ã ä å
SE19x30p_g2	P	ABCDEFabcdef À Á Â Ã Ä Å à á â ã ä å
SE20x30	M	ABCDEFa b c d e f À Á Â Ã Ä Å à á â ã ä å
SE20x30_g2	M	ABCDEFa b c d e f À Á Â Ã Ä Å à á â ã ä å
SE20x30a_g2	M	ABCDEFa b c d e f À Á Â Ã Ä Å à á â ã ä å
SE20x30o	P	ABCDEFabcdef À Á Â Ã Ä Å à á â ã ä å
SE20x30o_g2	P	ABCDEFabcdef À Á Â Ã Ä Å à á â ã ä å
SE20x30p_g2	P	ABCDEFabcdef À Á Â Ã Ä Å à á â ã ä å
SE24x32	M	ABCDEFa b c d e f À Á Â Ã Ä Å à á â ã ä å
SE24x32o	P	ABCDEFabcdef À Á Â Ã Ä Å à á â ã ä å

The code page character list is the same for all the fonts in this section.

This is an IconEdit screen-dump of the SE24x32 mono-spaced font. The numbers above the characters are the character values in hexadecimal notation. Only arrows and the characters defined in the ISO8859 standard are shown.

The image may span several pages:



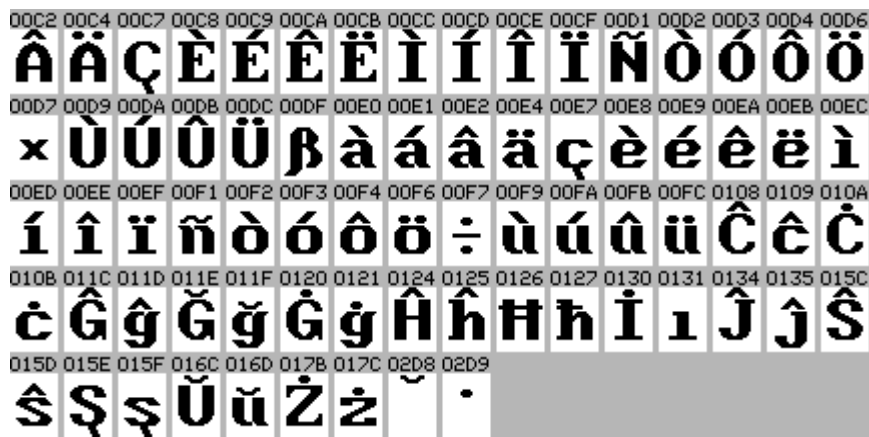

This is an IconEdit screen-dump of the basic language list for the SE group of fonts. Languages in white highlight are covered by the fonts. This list includes only the characters normally used in connection with the language, signs and numbers are not checked.

The image may span several pages:

- | | | |
|---|---|---|
| <input type="checkbox"/> Afrikaans Basic | <input type="checkbox"/> Greek Basic | <input type="checkbox"/> Scottish Basic |
| <input type="checkbox"/> Albanian Basic | <input type="checkbox"/> Greenlandic Basic | <input type="checkbox"/> Serbian Cyrillic Basic |
| <input type="checkbox"/> Arabic Basic | <input type="checkbox"/> Hebrew Basic | <input type="checkbox"/> Serbian Latin Basic |
| <input type="checkbox"/> Australian Basic | <input type="checkbox"/> Hungarian Basic | <input type="checkbox"/> Slovak Basic |
| <input type="checkbox"/> Azeri Cyrillic Basic | <input type="checkbox"/> Icelandic Basic | <input type="checkbox"/> Slovenian Basic |
| <input type="checkbox"/> Azeri Latin Basic | <input type="checkbox"/> Indonesian Basic | <input type="checkbox"/> Spanish Basic |
| <input type="checkbox"/> Belarussian Basic | <input type="checkbox"/> Irish Basic | <input type="checkbox"/> Swahili Basic |
| <input type="checkbox"/> Belgian Basic | <input type="checkbox"/> Italian Basic | <input type="checkbox"/> Swedish Basic |
| <input type="checkbox"/> Bosnian Cyrillic Basic | <input type="checkbox"/> Kazakh Cyrillic Basic | <input type="checkbox"/> Thai Basic |
| <input type="checkbox"/> Bosnian Latin Basic | <input type="checkbox"/> Kyrgyz Basic | <input type="checkbox"/> Turkish Basic |
| <input type="checkbox"/> Brazilian Basic | <input type="checkbox"/> Latin American Basic | <input type="checkbox"/> Ukrainian Basic |
| <input type="checkbox"/> Bulgarian Cyrillic Basic | <input type="checkbox"/> Latvian Basic | <input type="checkbox"/> Uzbek Cyrillic Basic |
| <input type="checkbox"/> Bulgarian Latin Basic | <input type="checkbox"/> Lithuanian Basic | <input type="checkbox"/> Uzbek Latin Basic |
| <input type="checkbox"/> Canadian Basic | <input type="checkbox"/> Luxembourgish Basic | <input type="checkbox"/> Welsh Basic |
| <input type="checkbox"/> Catalan Basic | <input type="checkbox"/> Macedonian Basic | <input type="checkbox"/> |
| <input type="checkbox"/> Croatian Basic | <input type="checkbox"/> Maltese Basic | |
| <input type="checkbox"/> Czech Basic | <input type="checkbox"/> Maori Basic | |
| <input type="checkbox"/> Danish Basic | <input type="checkbox"/> Mongolian Cyrillic Basic | |
| <input type="checkbox"/> Dutch Basic | <input type="checkbox"/> Norwegian Basic | |
| <input type="checkbox"/> English Basic | <input type="checkbox"/> Polish Basic | |
| <input type="checkbox"/> Estonian Basic | <input type="checkbox"/> Portuguese Basic | |
| <input type="checkbox"/> Faroese Basic | <input type="checkbox"/> Romanian Basic | |
| <input type="checkbox"/> Finnish Basic | <input type="checkbox"/> Russian Basic | |
| <input type="checkbox"/> French Basic | <input type="checkbox"/> Sami Cyrillic Basic | |
| <input type="checkbox"/> German Basic | <input type="checkbox"/> Sami Latin Basic | |

I-4-NE Latin-4 Northern European.

Filename Type Font size

Filename Type Font size

NE6x8	M	ABCDEFabcdefĀĂĄǼǻǾǿǿǿǿǿǿǿǿ
NE8x10	M	ABCDEFabcdefĀĂĄǼǻǾǿǿǿǿǿǿǿǿ
NE8x10o	P	ABCDEFabcdefĀĂĄǼǻǾǿǿǿǿǿǿǿǿ
NE8x14	M	ABCDEFabcdefĀĂĄǼǻǾǿǿǿǿǿǿǿǿ
NE8x14o	P	ABCDEFabcdefĀĂĄǼǻǾǿǿǿǿǿǿǿǿ
NE12x16	M	ABCDEFabcdefĀĂĄǼǻǾǿǿǿǿǿǿǿǿ
NE12x16o	P	ABCDEFabcdefĀĂĄǼǻǾǿǿǿǿǿǿǿǿ
NE12x16a	M	ABCDEFabcdefĀĂĂĂĂĂĀāáâãäå
NE12x16a_g2	M	ABCDEFabcdefĀĂĂĂĂĂĀāáâãäå
NE12x16p	P	ABCDEFabcdefĀĂĂĂĂĂĀāáâãäå
NE12x16p_g2	P	ABCDEFabcdefĀĂĂĂĂĂĀāáâãäå
NE12x16b	M	ABCDEFabcdefĀĂĂĂĂĂĀāáâãäå
NE12x16b_g2	M	ABCDEFabcdefĀĂĂĂĂĂĀāáâãäå
NE12x16q	P	ABCDEFabcdefĀĂĂĂĂĂĀāáâãäå
NE12x16q_g2	P	ABCDEFabcdefĀĂĂĂĂĂĀāáâãäå
NE14x16	M	ABCDEFabcdefĀĂĂĂĂĂĀāáâãäå
NE14x16_g2	M	ABCDEFabcdefĀĂĂĂĂĂĀāáâãäå
NE14x16a_g2	M	ABCDEFabcdefĀĂĂĂĂĂĀāáâãäå
NE14x16o	P	ABCDEFabcdefĀĂĂĂĂĂĀāáâãäå
NE14x16o_g2	P	ABCDEFabcdefĀĂĂĂĂĂĀāáâãäå
NE14x16p_g2	P	ABCDEFabcdefĀĂĂĂĂĂĀāáâãäå
NE15x16	M	ABCDEFabcdefĀĂĂĂĂĂĀāáâãäå
NE15x16_g2	M	ABCDEFabcdefĀĂĂĂĂĂĀāáâãäå
NE15x16a_g2	M	ABCDEFabcdefĀĂĂĂĂĂĀāáâãäå
NE15x16o	P	ABCDEFabcdefĀĂĂĂĂĂĀāáâãäå
NE15x16o_g2	P	ABCDEFabcdefĀĂĂĂĂĂĀāáâãäå
NE15x16p_g2	P	ABCDEFabcdefĀĂĂĂĂĂĀāáâãäå
NE19x23	M	ABCDEFabcdefĀĂĂĂĂĂĀāáâãäå
NE19x23_g2	M	ABCDEFabcdefĀĂĂĂĂĂĀāáâãäå
NE19x23a_g2	M	ABCDEFabcdefĀĂĂĂĂĂĀāáâãäå
NE19x23o	P	ABCDEFabcdefĀĂĂĂĂĂĀāáâãäå
NE19x23o_g2	P	ABCDEFabcdefĀĂĂĂĂĂĀāáâãäå
NE19x23p_g2	P	ABCDEFabcdefĀĂĂĂĂĂĀāáâãäå
NE20x23	M	ABCDEFabcdefĀĂĂĂĂĂĀāáâãäå
NE20x23_g2	M	ABCDEFabcdefĀĂĂĂĂĂĀāáâãäå
NE20x23a_g2	M	ABCDEFabcdefĀĂĂĂĂĂĀāáâãäå
NE20x23o	P	ABCDEFabcdefĀĂĂĂĂĂĀāáâãäå
NE20x23o_g2	P	ABCDEFabcdefĀĂĂĂĂĂĀāáâãäå
NE20x23p_g2	P	ABCDEFabcdefĀĂĂĂĂĂĀāáâãäå

NE18x24	M	A B C D E F a b c d e f Ā Á Â Ã Ä Å ā á â ã ä å
NE18x24o	P	A B C D E F a b c d e f Ā Á Â Ã Ä Å ā á â ã ä å
NE19x30	M	A B C D E F a b c d e f Ā Á Â Ã Ä Å ā á â ã ä å
NE19x30_g2	M	A B C D E F a b c d e f À Á Â Ã Ä Å à á â ã ä å
NE19x30a_g2	M	A B C D E F a b c d e f À Á Â Ã Ä Å à á â ã ä å
NE19x30o	P	A B C D E F a b c d e f Ā Á Â Ã Ä Å ā á â ã ä å
NE19x30o_g2	P	A B C D E F a b c d e f À Á Â Ã Ä Å à á â ã ä å
NE19x30p_g2	P	A B C D E F a b c d e f À Á Â Ã Ä Å à á â ã ä å
NE20x30	M	A B C D E F a b c d e f Ā Á Â Ã Ä Å ā á â ã ä å
NE20x30_g2	M	A B C D E F a b c d e f À Á Â Ã Ä Å à á â ã ä å
NE20x30a_g2	M	A B C D E F a b c d e f À Á Â Ã Ä Å à á â ã ä å
NE20x30o	P	A B C D E F a b c d e f Ā Á Â Ã Ä Å ā á â ã ä å
NE20x30o_g2	P	A B C D E F a b c d e f À Á Â Ã Ä Å à á â ã ä å
NE20x30p_g2	P	A B C D E F a b c d e f À Á Â Ã Ä Å à á â ã ä å
NE24x32	M	A B C D E F a b c d e f Ā Á Â Ã Ä Å ā á â ã ä å
NE24x32o	P	A B C D E F a b c d e f Ā Á Â Ã Ä Å ā á â ã ä å

The code page character list is the same for all the fonts in this section.

This is an IconEdit screen-dump of the NE24x32 mono-spaced font. The numbers above the characters are the character values in hexadecimal notation. Only arrows and the characters defined in the ISO8859 standard are shown.

The image may span several pages:

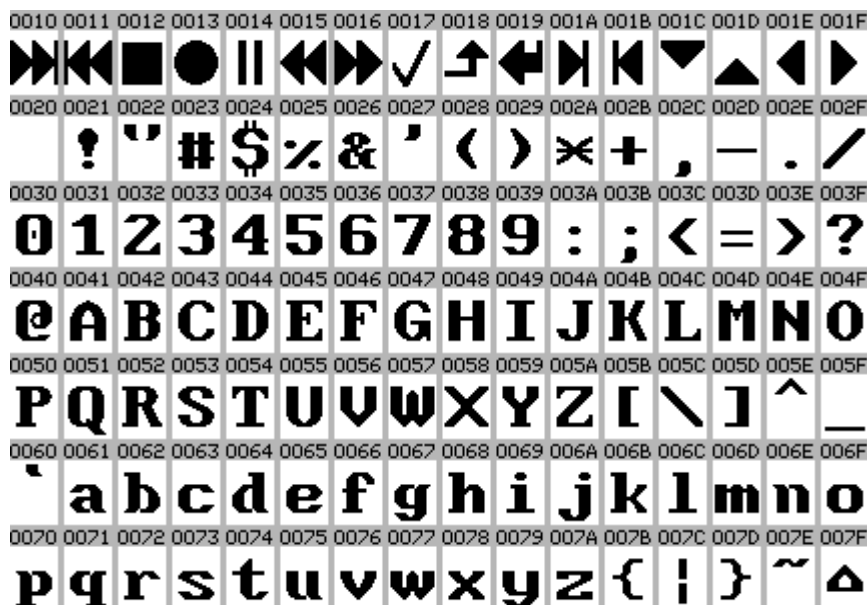



This is an IconEdit screen-dump of the basic language list for the NE group of fonts. Languages in white highlight are covered by the fonts. This list includes only the characters normally used in connection with the language, signs and numbers are not checked.

The image may span several pages:

- | | | |
|---|---|---|
| <input type="checkbox"/> Afrikaans Basic | <input type="checkbox"/> Greek Basic | <input type="checkbox"/> Scottish Basic |
| <input type="checkbox"/> Albanian Basic | <input type="checkbox"/> Greenlandic Basic | <input type="checkbox"/> Serbian Cyrillic Basic |
| <input type="checkbox"/> Arabic Basic | <input type="checkbox"/> Hebrew Basic | <input type="checkbox"/> Serbian Latin Basic |
| <input type="checkbox"/> Australian Basic | <input type="checkbox"/> Hungarian Basic | <input type="checkbox"/> Slovak Basic |
| <input type="checkbox"/> Azeri Cyrillic Basic | <input type="checkbox"/> Icelandic Basic | <input type="checkbox"/> Slovenian Basic |
| <input type="checkbox"/> Azeri Latin Basic | <input type="checkbox"/> Indonesian Basic | <input type="checkbox"/> Spanish Basic |
| <input type="checkbox"/> Belarussian Basic | <input type="checkbox"/> Irish Basic | <input type="checkbox"/> Swahili Basic |
| <input type="checkbox"/> Belgian Basic | <input type="checkbox"/> Italian Basic | <input type="checkbox"/> Swedish Basic |
| <input type="checkbox"/> Bosnian Cyrillic Basic | <input type="checkbox"/> Kazakh Cyrillic Basic | <input type="checkbox"/> Thai Basic |
| <input type="checkbox"/> Bosnian Latin Basic | <input type="checkbox"/> Kyrgyz Basic | <input type="checkbox"/> Turkish Basic |
| <input type="checkbox"/> Brazilian Basic | <input type="checkbox"/> Latin American Basic | <input type="checkbox"/> Ukrainian Basic |
| <input type="checkbox"/> Bulgarian Cyrillic Basic | <input type="checkbox"/> Latvian Basic | <input type="checkbox"/> Uzbek Cyrillic Basic |
| <input type="checkbox"/> Bulgarian Latin Basic | <input type="checkbox"/> Lithuanian Basic | <input type="checkbox"/> Uzbek Latin Basic |
| <input type="checkbox"/> Canadian Basic | <input type="checkbox"/> Luxembourgish Basic | <input type="checkbox"/> Welsh Basic |
| <input type="checkbox"/> Catalan Basic | <input type="checkbox"/> Macedonian Basic | <input type="checkbox"/> |
| <input type="checkbox"/> Croatian Basic | <input type="checkbox"/> Maltese Basic | |
| <input type="checkbox"/> Czech Basic | <input type="checkbox"/> Maori Basic | |
| <input type="checkbox"/> Danish Basic | <input type="checkbox"/> Mongolian Cyrillic Basic | |
| <input type="checkbox"/> Dutch Basic | <input type="checkbox"/> Norwegian Basic | |
| <input type="checkbox"/> English Basic | <input type="checkbox"/> Polish Basic | |
| <input type="checkbox"/> Estonian Basic | <input type="checkbox"/> Portuguese Basic | |
| <input type="checkbox"/> Faroese Basic | <input type="checkbox"/> Romanian Basic | |
| <input type="checkbox"/> Finnish Basic | <input type="checkbox"/> Russian Basic | |
| <input type="checkbox"/> French Basic | <input type="checkbox"/> Sami Cyrillic Basic | |
| <input type="checkbox"/> German Basic | <input type="checkbox"/> Sami Latin Basic | |

I-5-Cyr Cyrillic.

Filename	Type	Font size
Cy6x8	M	ABCDEFabcdefАБВГДЕабвгде
Cy8x8	M	ABCDEFabcdefАБВГДЕабвгде
Cy8x8Fa	M	ABCDEFabcdefАБВГДЕ абвгде
Cy8x10	M	ABCDEFabcdefАБВГДЕабвгде
Cy8x10o	P	ABCDEFabcdefАБВГДЕабвгде
Cy8x14	M	ABCDEFabcdefАБВГДЕабвгде
Cy8x14o	P	ABCDEFabcdefАБВГДЕабвгде
Cy8x15Th	M	ABCDEFabcdefАБВГДЕабвгде
Cy8x16	M	ABCDEFabcdefАБВГДЕабвгде
Cy8x16a	M	ABCDEFabcdefАБВГДЕабвгде
Cy12x16	M	ABCDEFabcdefАБВГДЕабвгде
Cy12x16o	P	ABCDEFabcdefАБВГДЕабвгде
Cy12x16a	M	ABCDEFabcdefАБВГДЕабвгде
Cy12x16a_g2	M	ABCDEFabcdefАБВГДЕабвгде
Cy12x16p	P	ABCDEFabcdefАБВГДЕабвгде
Cy12x16p_g2	P	ABCDEFabcdefАБВГДЕабвгде
Cy12x16b	M	ABCDEFabcdefАБВГДЕабвгде
Cy12x16b_g2	M	ABCDEFabcdefАБВГДЕабвгде
Cy12x16q	P	ABCDEFabcdefАБВГДЕабвгде
Cy12x16q_g2	P	ABCDEFabcdefАБВГДЕабвгде
Cy14x16	M	ABCDEFabcdefАБВГДЕабвгде
Cy14x16_g2	M	ABCDEFabcdefАБВГДЕабвгде
Cy14x16a_g2	M	ABCDEFabcdefАБВГДЕабвгде
Cy14x16o	P	ABCDEFabcdefАБВГДЕабвгде
Cy14x16o_g2	P	ABCDEFabcdefАБВГДЕабвгде
Cy14x16p_g2	P	ABCDEFabcdefАБВГДЕабвгде
Cy15x16	M	ABCDEFabcdefАБВГДЕабвгде
Cy15x16_g2	M	ABCDEFabcdefАБВГДЕабвгде
Cy15x16a_g2	M	ABCDEFabcdefАБВГДЕабвгде
Cy15x16o	P	ABCDEFabcdefАБВГДЕабвгде
Cy15x16o_g2	P	ABCDEFabcdefАБВГДЕабвгде
Cy15x16p_g2	P	ABCDEFabcdefАБВГДЕабвгде
Cy19x23	M	ABCDEFabcdefАБВГДЕабвгде
Cy19x23_g2	M	ABCDEFabcdefАБВГДЕабвгде
Cy19x23a_g2	M	ABCDEFabcdefАБВГДЕабвгде
Cy19x23o	P	ABCDEFabcdefАБВГДЕабвгде
Cy19x23o_g2	P	ABCDEFabcdefАБВГДЕабвгде
Cy19x23p_g2	P	ABCDEFabcdefАБВГДЕабвгде
Cy20x23	M	ABCDEFabcdefАБВГДЕабвгде
Cy20x23_g2	M	ABCDEFabcdefАБВГДЕабвгде
Cy20x23a_g2	M	ABCDEFabcdefАБВГДЕабвгде
Cy20x23o	P	ABCDEFabcdefАБВГДЕабвгде

Cy20x23o_g2	P	ABCDEFabcdefАБВГДЕабвгде
Cy20x23p_g2	P	ABCDEFabcdefАБВГДЕабвгде
Cy18x24	M	ABCDEFabcdefАБВГДЕабвгде
Cy18x24o	P	ABCDEFabcdefАБВГДЕабвгде
Cy19x30	M	ABCDEFabcdefАБВГДЕабвгде
Cy19x30_g2	M	ABCDEFabcdefАБВГДЕабвгде
Cy19x30a_g2	M	ABCDEFabcdefАБВГДЕабвгде
Cy19x30o	P	ABCDEFabcdefАБВГДЕабвгде
Cy19x30o_g2	P	ABCDEFabcdefАБВГДЕабвгде
Cy19x30p_g2	P	ABCDEFabcdefАБВГДЕабвгде
Cy20x30	M	ABCDEFabcdefАБВГДЕабвгде
Cy20x30_g2	M	ABCDEFabcdefАБВГДЕабвгде
Cy20x30a_g2	M	ABCDEFabcdefАБВГДЕабвгде
Cy20x30o	P	ABCDEFabcdefАБВГДЕабвгде
Cy20x30o_g2	P	ABCDEFabcdefАБВГДЕабвгде
Cy20x30p_g2	P	ABCDEFabcdefАБВГДЕабвгде
Cy24x32	M	ABCDEFabcdefАБВГДЕабвгде
Cy24x32o	P	ABCDEFabcdefАБВГДЕабвгде

The code page character list is the same for all the fonts in this section.

This is an IconEdit screen-dump of the Cy24x32 mono-spaced font. The numbers above the characters are the character values in hexadecimal notation. Only arrows and the characters defined in the ISO8859 standard are shown.

The image may span several pages:



0020	0071	0072	0073	0074	0075	0076	0077	0078	0079	007A	007B	007C	007D	007E	007F
р	q	r	s	t	u	v	w	x	y	z	{		}	~	Δ
00A0	00A7	00AD	0401	0402	0403	0404	0405	0406	0407	0408	0409	040A	040B	040C	040E
ъ		Ё	Ъ	Ґ	Є	Ѕ	І	Ї	Ј	Љ	Њ	Ћ	Ќ	Ў	
040F	0410	0411	0412	0413	0414	0415	0416	0417	0418	0419	041A	041B	041C	041D	041E
Ц	А	Б	В	Г	Д	Е	Ж	З	И	Й	К	Л	М	Н	О
041F	0420	0421	0422	0423	0424	0425	0426	0427	0428	0429	042A	042B	042C	042D	042E
П	Р	С	Т	У	Ф	Х	Ц	Ч	Ш	Щ	Ъ	Ы	Ь	Э	Ю
042F	0430	0431	0432	0433	0434	0435	0436	0437	0438	0439	043A	043B	043C	043D	043E
Я	а	б	в	г	д	е	ж	з	и	й	к	л	м	н	о
043F	0440	0441	0442	0443	0444	0445	0446	0447	0448	0449	044A	044B	044C	044D	044E
п	р	с	т	у	ф	х	ц	ч	ш	щ	ъ	ы	ь	э	ю
044F	0451	0452	0453	0454	0455	0456	0457	0458	0459	045A	045B	045C	045E	045F	2116
я	ё	ђ	ѓ	є	ѕ	і	ї	ј	љ	њ	ћ	ќ	ў	џ	Ѣ

This is an IconEdit screen-dump of the basic language list for the Cy group of fonts. Languages in white highlight are covered by the fonts. This list includes only the characters normally used in connection with the language, signs and numbers are not checked.

The image may span several pages:

- | | | |
|--|---|---|
| <ul style="list-style-type: none"> <input type="checkbox"/> Afrikaans Basic <input type="checkbox"/> Albanian Basic <input type="checkbox"/> Arabic Basic <input type="checkbox"/> Australian Basic <input type="checkbox"/> Azeri Cyrillic Basic <input type="checkbox"/> Azeri Latin Basic <input type="checkbox"/> Belarussian Basic <input type="checkbox"/> Belgian Basic <input type="checkbox"/> Bosnian Cyrillic Basic <input type="checkbox"/> Bosnian Latin Basic <input type="checkbox"/> Brazilian Basic <input type="checkbox"/> Bulgarian Cyrillic Basic <input type="checkbox"/> Bulgarian Latin Basic <input type="checkbox"/> Canadian Basic <input type="checkbox"/> Catalan Basic <input type="checkbox"/> Croatian Basic <input type="checkbox"/> Czech Basic <input type="checkbox"/> Danish Basic <input type="checkbox"/> Dutch Basic <input type="checkbox"/> English Basic <input type="checkbox"/> Estonian Basic <input type="checkbox"/> Faroese Basic <input type="checkbox"/> Finnish Basic <input type="checkbox"/> French Basic <input type="checkbox"/> German Basic | <ul style="list-style-type: none"> <input type="checkbox"/> Greek Basic <input type="checkbox"/> Greenlandic Basic <input type="checkbox"/> Hebrew Basic <input type="checkbox"/> Hungarian Basic <input type="checkbox"/> Icelandic Basic <input type="checkbox"/> Indonesian Basic <input type="checkbox"/> Irish Basic <input type="checkbox"/> Italian Basic <input type="checkbox"/> Kazakh Cyrillic Basic <input type="checkbox"/> Kyrgyz Basic <input type="checkbox"/> Latin American Basic <input type="checkbox"/> Latvian Basic <input type="checkbox"/> Lithuanian Basic <input type="checkbox"/> Luxembourgish Basic <input type="checkbox"/> Macedonian Basic <input type="checkbox"/> Maltese Basic <input type="checkbox"/> Maori Basic <input type="checkbox"/> Mongolian Cyrillic Basic <input type="checkbox"/> Norwegian Basic <input type="checkbox"/> Polish Basic <input type="checkbox"/> Portuguese Basic <input type="checkbox"/> Romanian Basic <input type="checkbox"/> Russian Basic <input type="checkbox"/> Sami Cyrillic Basic <input type="checkbox"/> Sami Latin Basic | <ul style="list-style-type: none"> <input type="checkbox"/> Scottish Basic <input type="checkbox"/> Serbian Cyrillic Basic <input type="checkbox"/> Serbian Latin Basic <input type="checkbox"/> Slovak Basic <input type="checkbox"/> Slovenian Basic <input type="checkbox"/> Spanish Basic <input type="checkbox"/> Swahili Basic <input type="checkbox"/> Swedish Basic <input type="checkbox"/> Thai Basic <input type="checkbox"/> Turkish Basic <input type="checkbox"/> Ukrainian Basic <input type="checkbox"/> Uzbek Cyrillic Basic <input type="checkbox"/> Uzbek Latin Basic <input type="checkbox"/> Welsh Basic <input type="checkbox"/> |
|--|---|---|

I-6-Arb Arabic.

Filename	Type	Font size
Ab8x10	M	ABCDEFabcdef ةب ائ إ و ؤ
Ab8x10o	P	ABCDEFabcdef ةب ائ إ و ؤ
Ab8x14	M	ABCDEFabcdef ةب ائ إ و ؤ
Ab8x14o	P	ABCDEFabcdef ةب ائ إ و ؤ
Ab8x14Th	M	ABCDEFabcdef ةب ائ إ و ؤ
Ab8x16a	M	ABCDEFabcdef ةب ائ إ و ؤ
Ab12x16	M	ABCDEFabcdef ةب ائ إ و ؤ
Ab12x16o	P	ABCDEFabcdef ةب ائ إ و ؤ
Ab12x16a	M	ABCDEFabcdef ةب ائ إ و ؤ
Ab12x16a_g2	M	ABCDEFabcdef ةب ائ إ و ؤ
Ab12x16p	P	ABCDEFabcdef ةب ائ إ و ؤ
Ab12x16p_g2	P	ABCDEFabcdef ةب ائ إ و ؤ
Ab12x16b	M	ABCDEFabcdef ةب ائ إ و ؤ
Ab12x16b_g2	M	ABCDEFabcdef ةب ائ إ و ؤ
Ab12x16q	P	ABCDEFabcdef ةب ائ إ و ؤ
Ab12x16q_g2	P	ABCDEFabcdef ةب ائ إ و ؤ
Ab14x16	M	ABCDEFabcdef ةب ائ إ و ؤ
Ab14x16_g2	M	ABCDEFabcdef ةب ائ إ و ؤ
Ab14x16a_g2	M	ABCDEFabcdef ةب ائ إ و ؤ
Ab14x16o	P	ABCDEFabcdef ةب ائ إ و ؤ
Ab14x16o_g2	P	ABCDEFabcdef ةب ائ إ و ؤ
Ab14x16p_g2	P	ABCDEFabcdef ةب ائ إ و ؤ
Ab15x16	M	ABCDEFabcdef ةب ائ إ و ؤ
Ab15x16_g2	M	ABCDEFabcdef ةب ائ إ و ؤ
Ab15x16a_g2	M	ABCDEFabcdef ةب ائ إ و ؤ
Ab15x16o	P	ABCDEFabcdef ةب ائ إ و ؤ
Ab15x16o_g2	P	ABCDEFabcdef ةب ائ إ و ؤ
Ab15x16p_g2	P	ABCDEFabcdef ةب ائ إ و ؤ
Ab19x23	M	ABCDEFabcdef ةب ائ إ و ؤ
Ab19x23_g2	M	ABCDEFabcdef ةب ائ إ و ؤ
Ab19x23a_g2	M	ABCDEFabcdef ةب ائ إ و ؤ
Ab19x23o	P	ABCDEFabcdef ةب ائ إ و ؤ
Ab19x23o_g2	P	ABCDEFabcdef ةب ائ إ و ؤ
Ab19x23p_g2	P	ABCDEFabcdef ةب ائ إ و ؤ
Ab20x23	M	ABCDEFabcdef ةب ائ إ و ؤ
Ab20x23_g2	M	ABCDEFabcdef ةب ائ إ و ؤ
Ab20x23a_g2	M	ABCDEFabcdef ةب ائ إ و ؤ
Ab20x23o	P	ABCDEFabcdef ةب ائ إ و ؤ
Ab20x23o_g2	P	ABCDEFabcdef ةب ائ إ و ؤ
Ab20x23p_g2	P	ABCDEFabcdef ةب ائ إ و ؤ
Ab18x24	M	ABCDEFabcdef ةب ائ إ و ؤ

Ab18x24o	P	ABCDEFabcdef قباىؤ
Ab18x24Fa	M	ABCDEFabcdef ةب ائ إ و
Ab18x24Fao	P	ABCDEFabcdef قباىؤ
Ab19x30	M	ABCDEFa b c d e f ةب ائ إ و
Ab19x30_g2	M	ABCDEFa b c d e f ةب ائ إ و
Ab19x30a_g2	M	ABCDEFa b c d e f ةب ائ إ و
Ab19x30o	P	ABCDEFabcdef قباىؤ
Ab19x30o_g2	P	ABCDEFabcdef قباىؤ
Ab19x30p_g2	P	ABCDEFabcdef قباىؤ
Ab20x30	M	ABCDEFa b c d e f ةب ائ إ و
Ab20x30_g2	M	ABCDEFa b c d e f ةب ائ إ و
Ab20x30a_g2	M	ABCDEFa b c d e f ةب ائ إ و
Ab20x30o	P	ABCDEFabcdef قباىؤ
Ab20x30o_g2	P	ABCDEFabcdef قباىؤ
Ab20x30p_g2	P	ABCDEFabcdef قباىؤ
Ab24x32	M	ABCDEFabcdef ةب ائ إ و
Ab24x32o	P	ABCDEFabcdef چشت قباىؤ

The code page character list is the same for all the fonts in this section.

This is an IconEdit screen-dump of the Ab24x32 mono-spaced font. The numbers above the characters are the character values in hexadecimal notation. Only arrows and the characters defined in the ISO8859 standard are shown.

The image may span several pages:

0010	0011	0012	0013	0014	0015	0016	0017	0018	0019	001A	001B	001C	001D	001E	001F	
▶▶	◀◀	■	●		◀◀	▶▶	✓	↑	◀	▶	◀	▶	▼	▲	◀	▶
0020	0021	0022	0023	0024	0025	0026	0027	0028	0029	002A	002B	002C	002D	002E	002F	
	!	"	#	\$	%	&	'	()	×	+	,	-	.	/	
0030	0031	0032	0033	0034	0035	0036	0037	0038	0039	003A	003B	003C	003D	003E	003F	
0	1	2	3	4	5	6	7	8	9	:	;	<	=	>	?	
0040	0041	0042	0043	0044	0045	0046	0047	0048	0049	004A	004B	004C	004D	004E	004F	
@	A	B	C	D	E	F	G	H	I	J	K	L	M	N	O	
0050	0051	0052	0053	0054	0055	0056	0057	0058	0059	005A	005B	005C	005D	005E	005F	
P	Q	R	S	T	U	V	W	X	Y	Z	[\]	^	_	
0060	0061	0062	0063	0064	0065	0066	0067	0068	0069	006A	006B	006C	006D	006E	006F	
`	a	b	c	d	e	f	g	h	i	j	k	l	m	n	o	

0070	0071	0072	0073	0074	0075	0076	0077	0078	0079	007A	007B	007C	007D	007E	007F
p	q	r	s	t	u	v	w	x	y	z	{		}	~	ه
00A0	00A4	00AD	060C	061B	061F	0621	0622	0623	0624	0625	0626	0627	0628	0629	062A
ه			،	؛	؟	ء	أ	ؤ	إ	ئ	ا	ب	ة	ت	
062B	062C	062D	062E	062F	0630	0631	0632	0633	0634	0635	0636	0637	0638	0639	063A
ع	ظ	ط	ض	ص	ش	س	ز	ر	ذ	د	خ	ح	ج	ش	
0640	0641	0642	0643	0644	0645	0646	0647	0648	0649	064A	064B	064C	064D	064E	064F
-	ف	ق	ك	ل	م	ن	ه	و	ى	ي					
0650	0651	0652													

This is an IconEdit screen-dump of the basic language list for the Ab group of fonts. Languages in white highlight are covered by the fonts. This list includes only the characters normally used in connection with the language, signs and numbers are not checked.

The image may span several pages:

- | | | |
|--|---|---|
| <ul style="list-style-type: none"> <input type="checkbox"/> Afrikaans Basic <input type="checkbox"/> Albanian Basic <input type="checkbox"/> Arabic Basic <input type="checkbox"/> Australian Basic <input type="checkbox"/> Azeri Cyrillic Basic <input type="checkbox"/> Azeri Latin Basic <input type="checkbox"/> Belarussian Basic <input type="checkbox"/> Belgian Basic <input type="checkbox"/> Bosnian Cyrillic Basic <input type="checkbox"/> Bosnian Latin Basic <input type="checkbox"/> Brazilian Basic <input type="checkbox"/> Bulgarian Cyrillic Basic <input type="checkbox"/> Bulgarian Latin Basic <input type="checkbox"/> Canadian Basic <input type="checkbox"/> Catalan Basic <input type="checkbox"/> Croatian Basic <input type="checkbox"/> Czech Basic <input type="checkbox"/> Danish Basic <input type="checkbox"/> Dutch Basic <input type="checkbox"/> English Basic <input type="checkbox"/> Estonian Basic <input type="checkbox"/> Faroese Basic <input type="checkbox"/> Finnish Basic <input type="checkbox"/> French Basic <input type="checkbox"/> German Basic | <ul style="list-style-type: none"> <input type="checkbox"/> Greek Basic <input type="checkbox"/> Greenlandic Basic <input type="checkbox"/> Hebrew Basic <input type="checkbox"/> Hungarian Basic <input type="checkbox"/> Icelandic Basic <input type="checkbox"/> Indonesian Basic <input type="checkbox"/> Irish Basic <input type="checkbox"/> Italian Basic <input type="checkbox"/> Kazakh Cyrillic Basic <input type="checkbox"/> Kyrgyz Basic <input type="checkbox"/> Latin American Basic <input type="checkbox"/> Latvian Basic <input type="checkbox"/> Lithuanian Basic <input type="checkbox"/> Luxembourgish Basic <input type="checkbox"/> Macedonian Basic <input type="checkbox"/> Maltese Basic <input type="checkbox"/> Maori Basic <input type="checkbox"/> Mongolian Cyrillic Basic <input type="checkbox"/> Norwegian Basic <input type="checkbox"/> Polish Basic <input type="checkbox"/> Portuguese Basic <input type="checkbox"/> Romanian Basic <input type="checkbox"/> Russian Basic <input type="checkbox"/> Sami Cyrillic Basic <input type="checkbox"/> Sami Latin Basic | <ul style="list-style-type: none"> <input type="checkbox"/> Scottish Basic <input type="checkbox"/> Serbian Cyrillic Basic <input type="checkbox"/> Serbian Latin Basic <input type="checkbox"/> Slovak Basic <input type="checkbox"/> Slovenian Basic <input type="checkbox"/> Spanish Basic <input type="checkbox"/> Swahili Basic <input type="checkbox"/> Swedish Basic <input type="checkbox"/> Thai Basic <input type="checkbox"/> Turkish Basic <input type="checkbox"/> Ukrainian Basic <input type="checkbox"/> Uzbek Cyrillic Basic <input type="checkbox"/> Uzbek Latin Basic <input type="checkbox"/> Welsh Basic <input type="checkbox"/> |
|--|---|---|

I-7-Gre Greek.

Filename	Type	Font size
Gr6x8	M	ABCDEFabcdefABΓΔEZαβγδεζ
Gr8x8	M	ABCDEFabcdefABΓΔEZαβγδεζ
Gr8x8Fa	M	ABCDEFabcdefABΓΔEZαβγδεζ
Gr8x10	M	ABCDEFabcdefABΓΔEZαβγδεζ
Gr8x10o	P	ABCDEFabcdefABΓΔEZαβγδεζ
Gr8x14	M	ABCDEFabcdefABΓΔEZαβγδεζ
Gr8x14o	P	ABCDEFabcdefABΓΔEZαβγδεζ
Gr8x15Th	M	ABCDEFabcdefABΓΔEZαβγδεζ
Gr8x16	M	ABCDEFabcdefABΓΔEZαβγδεζ
Gr8x16a	M	ABCDEFabcdefABΓΔEZαβγδεζ
Gr12x16	M	ABCDEFabcdefABΓΔEZαβγδεζ
Gr12x16o	P	ABCDEFabcdefABΓΔEZαβγδεζ
Gr12x16a	M	ABCDEFabcdefABΓΔEZαβγδεζ
Gr12x16a_g2	M	ABCDEFabcdefABΓΔEZαβγδεζ
Gr12x16p	P	ABCDEFabcdefABΓΔEZαβγδεζ
Gr12x16p_g2	P	ABCDEFabcdefABΓΔEZαβγδεζ
Gr12x16b	M	ABCDEFabcdefABΓΔEZαβγδεζ
Gr12x16b_g2	M	ABCDEFabcdefABΓΔEZαβγδεζ
Gr12x16q	P	ABCDEFabcdefABΓΔEZαβγδεζ
Gr12x16q_g2	P	ABCDEFabcdefABΓΔEZαβγδεζ
Gr14x16	M	ABCDEFabcdefABΓΔEZαβγδεζ
Gr14x16_g2	M	ABCDEFabcdefABΓΔEZαβγδεζ
Gr14x16a_g2	M	ABCDEFabcdefABΓΔEZαβγδεζ
Gr14x16o	P	ABCDEFabcdefABΓΔEZαβγδεζ
Gr14x16o_g2	P	ABCDEFabcdefABΓΔEZαβγδεζ
Gr14x16p_g2	P	ABCDEFabcdefABΓΔEZαβγδεζ
Gr15x16	M	ABCDEFabcdefABΓΔEZαβγδεζ
Gr15x16_g2	M	ABCDEFabcdefABΓΔEZαβγδεζ
Gr15x16a_g2	M	ABCDEFabcdefABΓΔEZαβγδεζ
Gr15x16o	P	ABCDEFabcdefABΓΔEZαβγδεζ
Gr15x16o_g2	P	ABCDEFabcdefABΓΔEZαβγδεζ
Gr15x16p_g2	P	ABCDEFabcdefABΓΔEZαβγδεζ
Gr19x23	M	ABCDEFabcdefABΓΔEZαβγδεζ
Gr19x23_g2	M	ABCDEFabcdefABΓΔEZαβγδεζ
Gr19x23a_g2	M	ABCDEFabcdefABΓΔEZαβγδεζ
Gr19x23o	P	ABCDEFabcdefABΓΔEZαβγδεζ
Gr19x23o_g2	P	ABCDEFabcdefABΓΔEZαβγδεζ
Gr19x23p_g2	P	ABCDEFabcdefABΓΔEZαβγδεζ
Gr20x23	M	ABCDEFabcdefABΓΔEZαβγδεζ
Gr20x23_g2	M	ABCDEFabcdefABΓΔEZαβγδεζ
Gr20x23a_g2	M	ABCDEFabcdefABΓΔEZαβγδεζ
Gr20x23o	P	ABCDEFabcdefABΓΔEZαβγδεζ

Gr20x23o_g2	P	ABCDEFabcdefABΓΔEZαβγδεζ
Gr20x23p_g2	P	ABCDEFabcdefABΓΔEZαβγδεζ
Gr18x24	M	ABCDEFabcdefABΓΔEZαβγδεζ
Gr18x24o	P	ABCDEFabcdefABΓΔEZαβγδεζ
Gr19x30	M	ABCDEFabcdefABΓΔEZαβγδεζ
Gr19x30_g2	M	ABCDEFabcdefABΓΔEZαβγδεζ
Gr19x30a_g2	M	ABCDEFabcdefABΓΔEZαβγδεζ
Gr19x30o	P	ABCDEFabcdefABΓΔEZαβγδεζ
Gr19x30o_g2	P	ABCDEFabcdefABΓΔEZαβγδεζ
Gr19x30p_g2	P	ABCDEFabcdefABΓΔEZαβγδεζ
Gr20x30	M	ABCDEFabcdefABΓΔEZαβγδεζ
Gr20x30_g2	M	ABCDEFabcdefABΓΔEZαβγδεζ
Gr20x30a_g2	M	ABCDEFabcdefABΓΔEZαβγδεζ
Gr20x30o	P	ABCDEFabcdefABΓΔEZαβγδεζ
Gr20x30o_g2	P	ABCDEFabcdefABΓΔEZαβγδεζ
Gr20x30p_g2	P	ABCDEFabcdefABΓΔEZαβγδεζ
Gr24x32	M	ABCDEFabcdefABΓΔEZαβγδεζ
Gr24x32o	P	ABCDEFabcdefABΓΔEZαβγδεζ

The code page character list is the same for all the fonts in this section.

This is an IconEdit screen-dump of the Gr24x32 mono-spaced font. The numbers above the characters are the character values in hexadecimal notation. Only arrows and the characters defined in the ISO8859 standard are shown.

The image may span several pages:





This is an IconEdit screen-dump of the basic language list for the Gr group of fonts. Languages in white highlight are covered by the fonts. This list includes only the characters normally used in connection with the language, signs and numbers are not checked.

The image may span several pages:

- | | | |
|--|---|---|
| <ul style="list-style-type: none"> <input type="checkbox"/> Afrikaans Basic <input type="checkbox"/> Albanian Basic <input type="checkbox"/> Arabic Basic <input type="checkbox"/> Australian Basic <input type="checkbox"/> Azeri Cyrillic Basic <input type="checkbox"/> Azeri Latin Basic <input type="checkbox"/> Belarussian Basic <input type="checkbox"/> Belgian Basic <input type="checkbox"/> Bosnian Cyrillic Basic <input type="checkbox"/> Bosnian Latin Basic <input type="checkbox"/> Brazilian Basic <input type="checkbox"/> Bulgarian Cyrillic Basic <input type="checkbox"/> Bulgarian Latin Basic <input type="checkbox"/> Canadian Basic <input type="checkbox"/> Catalan Basic <input type="checkbox"/> Croatian Basic <input type="checkbox"/> Czech Basic <input type="checkbox"/> Danish Basic <input type="checkbox"/> Dutch Basic <input type="checkbox"/> English Basic <input type="checkbox"/> Estonian Basic <input type="checkbox"/> Faroese Basic <input type="checkbox"/> Finnish Basic <input type="checkbox"/> French Basic <input type="checkbox"/> German Basic | <ul style="list-style-type: none"> <input type="checkbox"/> Greek Basic <input type="checkbox"/> Greenlandic Basic <input type="checkbox"/> Hebrew Basic <input type="checkbox"/> Hungarian Basic <input type="checkbox"/> Icelandic Basic <input type="checkbox"/> Indonesian Basic <input type="checkbox"/> Irish Basic <input type="checkbox"/> Italian Basic <input type="checkbox"/> Kazakh Cyrillic Basic <input type="checkbox"/> Kyrgyz Basic <input type="checkbox"/> Latin American Basic <input type="checkbox"/> Latvian Basic <input type="checkbox"/> Lithuanian Basic <input type="checkbox"/> Luxembourgish Basic <input type="checkbox"/> Macedonian Basic <input type="checkbox"/> Maltese Basic <input type="checkbox"/> Maori Basic <input type="checkbox"/> Mongolian Cyrillic Basic <input type="checkbox"/> Norwegian Basic <input type="checkbox"/> Polish Basic <input type="checkbox"/> Portuguese Basic <input type="checkbox"/> Romanian Basic <input type="checkbox"/> Russian Basic <input type="checkbox"/> Sami Cyrillic Basic <input type="checkbox"/> Sami Latin Basic | <ul style="list-style-type: none"> <input type="checkbox"/> Scottish Basic <input type="checkbox"/> Serbian Cyrillic Basic <input type="checkbox"/> Serbian Latin Basic <input type="checkbox"/> Slovak Basic <input type="checkbox"/> Slovenian Basic <input type="checkbox"/> Spanish Basic <input type="checkbox"/> Swahili Basic <input type="checkbox"/> Swedish Basic <input type="checkbox"/> Thai Basic <input type="checkbox"/> Turkish Basic <input type="checkbox"/> Ukrainian Basic <input type="checkbox"/> Uzbek Cyrillic Basic <input type="checkbox"/> Uzbek Latin Basic <input type="checkbox"/> Welsh Basic <input type="checkbox"/> |
|--|---|---|

I-8-Heb Hebrew.

Filename Type Font size

Filename Type Font size

He6x10	M	ABCDEFabcdefאבגדהוז
He7x10	M	ABCDEFabcdefאבגדהוז
He7x10a	M	ABCDEFabcdefאבגדהוז
He7x10b	M	ABCDEFabcdefאבגדהוז
He7x10c	P	ABCDEFabcdefאבגדהוז
He8x10	M	ABCDEFabcdefאבגדהוז
He8x10o	P	ABCDEFabcdefאבגדהוז
He8x14	M	ABCDEFabcdefאבגדהוז
He8x14o	P	ABCDEFabcdefאבגדהוז
He8x15	M	ABCDEFabcdefאבגדהוז
He8x16a	M	ABCDEFabcdefאבגדהוז
He12x16	M	ABCDEFabcdefאבגדהוז
He12x16o	P	ABCDEFabcdefאבגדהוז
He12x16a	M	ABCDEFabcdefאבגדהוז
He12x16a_g2	M	ABCDEFabcdefאבגדהוז
He12x16p	P	ABCDEFabcdefאבגדהוז
He12x16p_g2	P	ABCDEFabcdefאבגדהוז
He12x16b	M	ABCDEFabcdefאבגדהוז
He12x16b_g2	M	ABCDEFabcdefאבגדהוז
He12x16q	P	ABCDEFabcdefאבגדהוז
He12x16q_g2	P	ABCDEFabcdefאבגדהוז
He14x16	M	ABCDEFabcdefאבגדהוז
He14x16_g2	M	ABCDEFabcdefאבגדהוז
He14x16a_g2	M	ABCDEFabcdefאבגדהוז
He14x16o	P	ABCDEFabcdefאבגדהוז
He14x16o_g2	P	ABCDEFabcdefאבגדהוז
He14x16p_g2	P	ABCDEFabcdefאבגדהוז
He15x16	M	ABCDEFabcdefאבגדהוז
He15x16_g2	M	ABCDEFabcdefאבגדהוז
He15x16a_g2	M	ABCDEFabcdefאבגדהוז
He15x16o	P	ABCDEFabcdefאבגדהוז
He15x16o_g2	P	ABCDEFabcdefאבגדהוז
He15x16p_g2	P	ABCDEFabcdefאבגדהוז
He19x23	M	ABCDEFabcdefאבגדהוז
He19x23_g2	M	ABCDEFabcdefאבגדהוז
He19x23a_g2	M	ABCDEFabcdefאבגדהוז
He19x23o	P	ABCDEFabcdefאבגדהוז
He19x23o_g2	P	ABCDEFabcdefאבגדהוז
He19x23p_g2	P	ABCDEFabcdefאבגדהוז
He20x23	M	ABCDEFabcdefאבגדהוז
He20x23_g2	M	ABCDEFabcdefאבגדהוז

He20x23a_g2	M	A B C D E F a b c d e f א ב ג ד ה ו
He20x23o	P	ABCDEF abcdef אהגבא
He20x23o_g2	P	ABCDEFabcdef אהגבא
He20x23p_g2	P	ABCDEFabcdef אהגבא
He18x24	M	A B C D E F a b c d e f א ב ג ד ה ו
He18x24o	P	ABCDEFabcdef אהגבא
He19x30	M	A B C D E F a b c d e f א ב ג ד ה ו
He19x30_g2	M	A B C D E F a b c d e f א ב ג ד ה ו
He19x30a_g2	M	A B C D E F a b c d e f א ב ג ד ה ו
He19x30o	P	ABCDEFabcdef אהגבא
He19x30o_g2	P	ABCDEFabcdef אהגבא
He19x30p_g2	P	ABCDEFabcdef אהגבא
He20x30	M	A B C D E F a b c d e f א ב ג ד ה ו
He20x30_g2	M	A B C D E F a b c d e f א ב ג ד ה ו
He20x30a_g2	M	A B C D E F a b c d e f א ב ג ד ה ו
He20x30o	P	ABCDEFabcdef אהגבא
He20x30o_g2	P	ABCDEFabcdef אהגבא
He20x30p_g2	P	ABCDEFabcdef אהגבא
He24x32	M	A B C D E F a b c d e f א ב ג ד ה ו
He24x32o	P	ABCDEFabcdef אהגבא

The code page character list is the same for all the fonts in this section.

This is an IconEdit screen-dump of the He24x32 mono-spaced font. The numbers above the characters are the character values in hexadecimal notation. Only arrows and the characters defined in the ISO8859 standard are shown.

The image may span several pages:

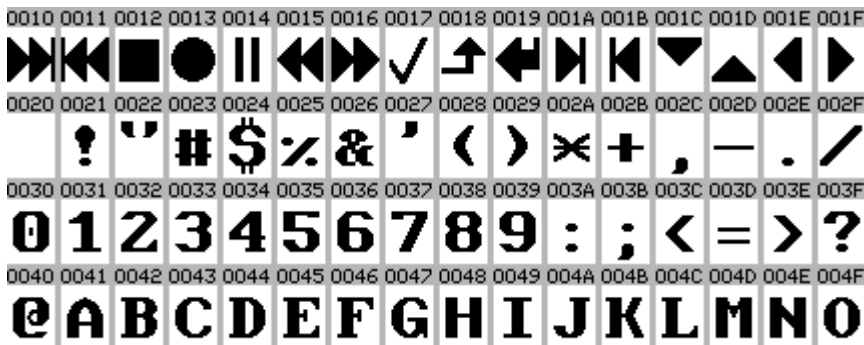



This is an IconEdit screen-dump of the basic language list for the He group of fonts. Languages in white highlight are covered by the fonts. This list includes only the characters normally used in connection with the language, signs and numbers are not checked.

The image may span several pages:

- | | | |
|--|---|---|
| <ul style="list-style-type: none"> <input type="checkbox"/> Afrikaans Basic <input type="checkbox"/> Albanian Basic <input type="checkbox"/> Arabic Basic <input type="checkbox"/> Australian Basic <input type="checkbox"/> Azeri Cyrillic Basic <input type="checkbox"/> Azeri Latin Basic <input type="checkbox"/> Belarussian Basic <input type="checkbox"/> Belgian Basic <input type="checkbox"/> Bosnian Cyrillic Basic <input type="checkbox"/> Bosnian Latin Basic <input type="checkbox"/> Brazilian Basic <input type="checkbox"/> Bulgarian Cyrillic Basic <input type="checkbox"/> Bulgarian Latin Basic <input type="checkbox"/> Canadian Basic <input type="checkbox"/> Catalan Basic <input type="checkbox"/> Croatian Basic <input type="checkbox"/> Czech Basic <input type="checkbox"/> Danish Basic <input type="checkbox"/> Dutch Basic <input type="checkbox"/> English Basic <input type="checkbox"/> Estonian Basic <input type="checkbox"/> Faroese Basic <input type="checkbox"/> Finnish Basic <input type="checkbox"/> French Basic <input type="checkbox"/> German Basic | <ul style="list-style-type: none"> <input type="checkbox"/> Greek Basic <input type="checkbox"/> Greenlandic Basic <input type="checkbox"/> Hebrew Basic <input type="checkbox"/> Hungarian Basic <input type="checkbox"/> Icelandic Basic <input type="checkbox"/> Indonesian Basic <input type="checkbox"/> Irish Basic <input type="checkbox"/> Italian Basic <input type="checkbox"/> Kazakh Cyrillic Basic <input type="checkbox"/> Kyrgyz Basic <input type="checkbox"/> Latin American Basic <input type="checkbox"/> Latvian Basic <input type="checkbox"/> Lithuanian Basic <input type="checkbox"/> Luxembourgish Basic <input type="checkbox"/> Macedonian Basic <input type="checkbox"/> Maltese Basic <input type="checkbox"/> Maori Basic <input type="checkbox"/> Mongolian Cyrillic Basic <input type="checkbox"/> Norwegian Basic <input type="checkbox"/> Polish Basic <input type="checkbox"/> Portuguese Basic <input type="checkbox"/> Romanian Basic <input type="checkbox"/> Russian Basic <input type="checkbox"/> Sami Cyrillic Basic <input type="checkbox"/> Sami Latin Basic | <ul style="list-style-type: none"> <input type="checkbox"/> Scottish Basic <input type="checkbox"/> Serbian Cyrillic Basic <input type="checkbox"/> Serbian Latin Basic <input type="checkbox"/> Slovak Basic <input type="checkbox"/> Slovenian Basic <input type="checkbox"/> Spanish Basic <input type="checkbox"/> Swahili Basic <input type="checkbox"/> Swedish Basic <input type="checkbox"/> Thai Basic <input type="checkbox"/> Turkish Basic <input type="checkbox"/> Ukrainian Basic <input type="checkbox"/> Uzbek Cyrillic Basic <input type="checkbox"/> Uzbek Latin Basic <input type="checkbox"/> Welsh Basic <input type="checkbox"/> |
|--|---|---|

I-9-Tur Latin-5 Turkish.

Filename	Type	Font size
Tu6x8	M	ABCDEFabcdefÀÁÂÃÄÅàáâãäå
Tu8x10	M	ABCDEFabcdefÀÁÂÃÄÅàáâãäå
Tu8x10o	P	ABCDEFabcdefÀÁÂÃÄÅàáâãäå
Tu8x10Fa	M	ABCDEFabcdefÀÁÂÃÄÅàáâãäå
Tu8x14	M	ABCDEFabcdefÀÁÂÃÄÅàáâãäå
Tu8x14o	P	ABCDEFabcdefÀÁÂÃÄÅàáâãäå
Tu12x16	M	ABCDEFabcdefÀÁÂÃÄÅàáâãäå
Tu12x16o	P	ABCDEFabcdefÀÁÂÃÄÅàáâãäå
Tu12x16a	M	ABCDEFabcdefÀÁÂÃÄÅàáâãäå
Tu12x16a_g2	M	ABCDEFabcdefÀÁÂÃÄÅàáâãäå
Tu12x16p	P	ABCDEFabcdefÀÁÂÃÄÅàáâãäå
Tu12x16p_g2	P	ABCDEFabcdefÀÁÂÃÄÅàáâãäå
Tu12x16b	M	ABCDEFabcdefÀÁÂÃÄÅàáâãäå
Tu12x16b_g2	M	ABCDEFabcdefÀÁÂÃÄÅàáâãäå
Tu12x16q	P	ABCDEFabcdefÀÁÂÃÄÅàáâãäå
Tu12x16q_g2	P	ABCDEFabcdefÀÁÂÃÄÅàáâãäå
Tu14x16	M	ABCDEFabcdefÀÁÂÃÄÅàáâãäå
Tu14x16_g2	M	ABCDEFabcdefÀÁÂÃÄÅàáâãäå
Tu14x16a_g2	M	ABCDEFabcdefÀÁÂÃÄÅàáâãäå
Tu14x16o	P	ABCDEFabcdefÀÁÂÃÄÅàáâãäå
Tu14x16o_g2	P	ABCDEFabcdefÀÁÂÃÄÅàáâãäå
Tu14x16p_g2	P	ABCDEFabcdefÀÁÂÃÄÅàáâãäå
Tu15x16	M	ABCDEFabcdefÀÁÂÃÄÅàáâãäå
Tu15x16_g2	M	ABCDEFabcdefÀÁÂÃÄÅàáâãäå
Tu15x16a_g2	M	ABCDEFabcdefÀÁÂÃÄÅàáâãäå
Tu15x16o	P	ABCDEFabcdefÀÁÂÃÄÅàáâãäå
Tu15x16o_g2	P	ABCDEFabcdefÀÁÂÃÄÅàáâãäå
Tu15x16p_g2	P	ABCDEFabcdefÀÁÂÃÄÅàáâãäå
Tu19x23	M	ABCDEFabcdefÀÁÂÃÄÅàáâãäå
Tu19x23_g2	M	ABCDEFabcdefÀÁÂÃÄÅàáâãäå
Tu19x23a_g2	M	ABCDEFabcdefÀÁÂÃÄÅàáâãäå
Tu19x23o	P	ABCDEFabcdefÀÁÂÃÄÅàáâãäå
Tu19x23o_g2	P	ABCDEFabcdefÀÁÂÃÄÅàáâãäå
Tu19x23p_g2	P	ABCDEFabcdefÀÁÂÃÄÅàáâãäå
Tu20x23	M	ABCDEFabcdefÀÁÂÃÄÅàáâãäå
Tu20x23_g2	M	ABCDEFabcdefÀÁÂÃÄÅàáâãäå
Tu20x23a_g2	M	ABCDEFabcdefÀÁÂÃÄÅàáâãäå
Tu20x23o	P	ABCDEFabcdefÀÁÂÃÄÅàáâãäå
Tu20x23o_g2	P	ABCDEFabcdefÀÁÂÃÄÅàáâãäå
Tu20x23p_g2	P	ABCDEFabcdefÀÁÂÃÄÅàáâãäå
Tu18x24	M	ABCDEFabcdefÀÁÂÃÄÅàáâãäå

Tu18x24o	P	ABCDEFabcdefÀÁÂÃÄÅàáâãäå
Tu19x30	M	ABCDEFa b c d e f À Á Â Ã Ä Å à á â ã ä å
Tu19x30_g2	M	ABCDEFa b c d e f À Á Â Ã Ä Å à á â ã ä å
Tu19x30a_g2	M	ABCDEFa b c d e f À Á Â Ã Ä Å à á â ã ä å
Tu19x30o	P	ABCDEFabcdefÀÁÂÃÄÅàáâãäå
Tu19x30o_g2	P	ABCDEFabcdefÀÁÂÃÄÅàáâãäå
Tu19x30p_g2	P	ABCDEFabcdefÀÁÂÃÄÅàáâãäå
Tu20x30	M	ABCDEFa b c d e f À Á Â Ã Ä Å à á â ã ä å
Tu20x30_g2	M	ABCDEFa b c d e f À Á Â Ã Ä Å à á â ã ä å
Tu20x30a_g2	M	ABCDEFa b c d e f À Á Â Ã Ä Å à á â ã ä å
Tu20x30o	P	ABCDEFabcdefÀÁÂÃÄÅàáâãäå
Tu20x30o_g2	P	ABCDEFabcdefÀÁÂÃÄÅàáâãäå
Tu20x30p_g2	P	ABCDEFabcdefÀÁÂÃÄÅàáâãäå
Tu24x32	M	ABCDEFa b c d e f À Á Â Ã Ä Å à á â ã ä å
Tu24x32o	P	ABCDEFabcdefÀÁÂÃÄÅàáâãäå

The code page character list is the same for all the fonts in this section.

This is an IconEdit screen-dump of the Tu24x32 mono-spaced font. The numbers above the characters are the character values in hexadecimal notation. Only arrows and the characters defined in the ISO8859 standard are shown.

The image may span several pages:

0010	0011	0012	0013	0014	0015	0016	0017	0018	0019	001A	001B	001C	001D	001E	001F
▶▶	◀◀	■	●		◀◀	▶▶	✓	↗	◀	▶	◀	▼	▲	◀	▶
0020	0021	0022	0023	0024	0025	0026	0027	0028	0029	002A	002B	002C	002D	002E	002F
	!	"	#	\$	%	&	'	()	×	+	,	-	.	/
0030	0031	0032	0033	0034	0035	0036	0037	0038	0039	003A	003B	003C	003D	003E	003F
0	1	2	3	4	5	6	7	8	9	:	;	<	=	>	?
0040	0041	0042	0043	0044	0045	0046	0047	0048	0049	004A	004B	004C	004D	004E	004F
@	A	B	C	D	E	F	G	H	I	J	K	L	M	N	O
0050	0051	0052	0053	0054	0055	0056	0057	0058	0059	005A	005B	005C	005D	005E	005F
P	Q	R	S	T	U	V	W	X	Y	Z	[\]	^	_
0060	0061	0062	0063	0064	0065	0066	0067	0068	0069	006A	006B	006C	006D	006E	006F
`	a	b	c	d	e	f	g	h	i	j	k	l	m	n	o
0070	0071	0072	0073	0074	0075	0076	0077	0078	0079	007A	007B	007C	007D	007E	007F
p	q	r	s	t	u	v	w	x	y	z	{		}	~	Δ



This is an IconEdit screen-dump of the basic language list for the Tu group of fonts. Languages in white highlight are covered by the fonts. This list includes only the characters normally used in connection with the language, signs and numbers are not checked.

The image may span several pages:

- | | | |
|---|---|---|
| <input type="checkbox"/> Afrikaans Basic | <input type="checkbox"/> Greek Basic | <input type="checkbox"/> Scottish Basic |
| <input type="checkbox"/> Albanian Basic | <input type="checkbox"/> Greenlandic Basic | <input type="checkbox"/> Serbian Cyrillic Basic |
| <input type="checkbox"/> Arabic Basic | <input type="checkbox"/> Hebrew Basic | <input type="checkbox"/> Serbian Latin Basic |
| <input type="checkbox"/> Australian Basic | <input type="checkbox"/> Hungarian Basic | <input type="checkbox"/> Slovak Basic |
| <input type="checkbox"/> Azeri Cyrillic Basic | <input type="checkbox"/> Icelandic Basic | <input type="checkbox"/> Slovenian Basic |
| <input type="checkbox"/> Azeri Latin Basic | <input type="checkbox"/> Indonesian Basic | <input type="checkbox"/> Spanish Basic |
| <input type="checkbox"/> Belarussian Basic | <input type="checkbox"/> Irish Basic | <input type="checkbox"/> Swahili Basic |
| <input type="checkbox"/> Belgian Basic | <input type="checkbox"/> Italian Basic | <input type="checkbox"/> Swedish Basic |
| <input type="checkbox"/> Bosnian Cyrillic Basic | <input type="checkbox"/> Kazakh Cyrillic Basic | <input type="checkbox"/> Thai Basic |
| <input type="checkbox"/> Bosnian Latin Basic | <input type="checkbox"/> Kyrgyz Basic | <input type="checkbox"/> Turkish Basic |
| <input type="checkbox"/> Brazilian Basic | <input type="checkbox"/> Latin American Basic | <input type="checkbox"/> Ukrainian Basic |
| <input type="checkbox"/> Bulgarian Cyrillic Basic | <input type="checkbox"/> Latvian Basic | <input type="checkbox"/> Uzbek Cyrillic Basic |
| <input type="checkbox"/> Bulgarian Latin Basic | <input type="checkbox"/> Lithuanian Basic | <input type="checkbox"/> Uzbek Latin Basic |
| <input type="checkbox"/> Canadian Basic | <input type="checkbox"/> Luxembourgish Basic | <input type="checkbox"/> Welsh Basic |
| <input type="checkbox"/> Catalan Basic | <input type="checkbox"/> Macedonian Basic | <input type="checkbox"/> |
| <input type="checkbox"/> Croatian Basic | <input type="checkbox"/> Maltese Basic | |
| <input type="checkbox"/> Czech Basic | <input type="checkbox"/> Maori Basic | |
| <input type="checkbox"/> Danish Basic | <input type="checkbox"/> Mongolian Cyrillic Basic | |
| <input type="checkbox"/> Dutch Basic | <input type="checkbox"/> Norwegian Basic | |
| <input type="checkbox"/> English Basic | <input type="checkbox"/> Polish Basic | |
| <input type="checkbox"/> Estonian Basic | <input type="checkbox"/> Portuguese Basic | |
| <input type="checkbox"/> Faroese Basic | <input type="checkbox"/> Romanian Basic | |
| <input type="checkbox"/> Finnish Basic | <input type="checkbox"/> Russian Basic | |
| <input type="checkbox"/> French Basic | <input type="checkbox"/> Sami Cyrillic Basic | |
| <input type="checkbox"/> German Basic | <input type="checkbox"/> Sami Latin Basic | |

I-10-Nor Latin-6 Nordic.

Filename Type Font size

Filename Type Font size

No8x10	M	ABCDEFabcdefĀĂĄǺǻǼǾǿǿǿǿǿ
No8x10o	P	ABCDEFabcdefĀĂĄǺǻǼǾǿǿǿǿǿ
No8x14	M	ABCDEFabcdefĀĂĄǺǻǼǾǿǿǿǿǿ
No8x14o	P	ABCDEFabcdefĀĂĄǺǻǼǾǿǿǿǿǿ
No12x16	M	ABCDEFabcdefĀĂĄǺǻǼǾǿǿǿǿǿ
No12x16o	P	ABCDEFabcdefĀĂĄǺǻǼǾǿǿǿǿǿ
No12x16a	M	ABCDEFabcdefĀĂĄǺǻǼǾǿǿǿǿǿ
No12x16a_g2	M	ABCDEFabcdefĀĂĄǺǻǼǾǿǿǿǿǿ
No12x16p	P	ABCDEFabcdefĀĂĄǺǻǼǾǿǿǿǿǿ
No12x16p_g2	P	ABCDEFabcdefĀĂĄǺǻǼǾǿǿǿǿǿ
No12x16b	M	ABCDEFabcdefĀĂĄǺǻǼǾǿǿǿǿǿ
No12x16b_g2	M	ABCDEFabcdefĀĂĄǺǻǼǾǿǿǿǿǿ
No12x16q	P	ABCDEFabcdefĀĂĄǺǻǼǾǿǿǿǿǿ
No12x16q_g2	P	ABCDEFabcdefĀĂĄǺǻǼǾǿǿǿǿǿ
No14x16	M	ABCDEFabcdefĀĂĄǺǻǼǾǿǿǿǿǿ
No14x16_g2	M	ABCDEFabcdefĀĂĄǺǻǼǾǿǿǿǿǿ
No14x16a_g2	M	ABCDEFabcdefĀĂĄǺǻǼǾǿǿǿǿǿ
No14x16o	P	ABCDEFabcdefĀĂĄǺǻǼǾǿǿǿǿǿ
No14x16o_g2	P	ABCDEFabcdefĀĂĄǺǻǼǾǿǿǿǿǿ
No14x16p_g2	P	ABCDEFabcdefĀĂĄǺǻǼǾǿǿǿǿǿ
No15x16	M	ABCDEFabcdefĀĂĄǺǻǼǾǿǿǿǿǿ
No15x16_g2	M	ABCDEFabcdefĀĂĄǺǻǼǾǿǿǿǿǿ
No15x16a_g2	M	ABCDEFabcdefĀĂĄǺǻǼǾǿǿǿǿǿ
No15x16o	P	ABCDEFabcdefĀĂĄǺǻǼǾǿǿǿǿǿ
No15x16o_g2	P	ABCDEFabcdefĀĂĄǺǻǼǾǿǿǿǿǿ
No15x16p_g2	P	ABCDEFabcdefĀĂĄǺǻǼǾǿǿǿǿǿ
No19x23	M	ABCDEFabcdefĀĂĄǺǻǼǾǿǿǿǿǿ
No19x23_g2	M	ABCDEFabcdefĀĂĄǺǻǼǾǿǿǿǿǿ
No19x23a_g2	M	ABCDEFabcdefĀĂĄǺǻǼǾǿǿǿǿǿ
No19x23o	P	ABCDEFabcdefĀĂĄǺǻǼǾǿǿǿǿǿ
No19x23o_g2	P	ABCDEFabcdefĀĂĄǺǻǼǾǿǿǿǿǿ
No19x23p_g2	P	ABCDEFabcdefĀĂĄǺǻǼǾǿǿǿǿǿ
No20x23	M	ABCDEFabcdefĀĂĄǺǻǼǾǿǿǿǿǿ
No20x23_g2	M	ABCDEFabcdefĀĂĄǺǻǼǾǿǿǿǿǿ
No20x23a_g2	M	ABCDEFabcdefĀĂĄǺǻǼǾǿǿǿǿǿ
No20x23o	P	ABCDEFabcdefĀĂĄǺǻǼǾǿǿǿǿǿ
No20x23o_g2	P	ABCDEFabcdefĀĂĄǺǻǼǾǿǿǿǿǿ
No20x23p_g2	P	ABCDEFabcdefĀĂĄǺǻǼǾǿǿǿǿǿ
No18x24	M	ABCDEFabcdefĀĂĄǺǻǼǾǿǿǿǿǿ

No18x24o	P	ABCDEFabcdefĀÁÂÃÄÅāáâãäå
No19x30	M	ABCDEFa b c d e fĀÁÂÃÄÅā á â ã ä å
No19x30_g2	M	ABCDEFa b c d e fÀÁÂÃÄÅà á â ã ä å
No19x30a_g2	M	ABCDEFa b c d e fÀÁÂÃÄÅà á â ã ä å
No19x30o	P	ABCDEFabcdefĀÁÂÃÄÅāáâãäå
No19x30o_g2	P	ABCDEFabcdefÀÁÂÃÄÅàáâãäå
No19x30p_g2	P	ABCDEFabcdefÀÁÂÃÄÅàáâãäå
No20x30	M	ABCDEFa b c d e fĀÁÂÃÄÅā á â ã ä å
No20x30_g2	M	ABCDEFa b c d e fÀÁÂÃÄÅà á â ã ä å
No20x30a_g2	M	ABCDEFa b c d e fÀÁÂÃÄÅà á â ã ä å
No20x30o	P	ABCDEFabcdefĀÁÂÃÄÅāáâãäå
No20x30o_g2	P	ABCDEFabcdefÀÁÂÃÄÅàáâãäå
No20x30p_g2	P	ABCDEFabcdefÀÁÂÃÄÅàáâãäå
No24x32	M	ABCDEFa b c d e fĀÁÂÃÄÅā á â ã ä å
No24x32o	P	ABCDEFabcdefĀÁÂÃÄÅāáâãäå

The code page character list is the same for all the fonts in this section.

This is an IconEdit screen-dump of the No24x32 mono-spaced font. The numbers above the characters are the character values in hexadecimal notation. Only arrows and the characters defined in the ISO8859 standard are shown.

The image may span several pages:



00A0	00A7	00AD	00B0	00B7	00C1	00C2	00C3	00C4	00C5	00C6	00C9	00CB	00CD	00CE	00CF	
	Œ		°	·	Á	Â	Ã	Ä	Å	Æ	É	Ë	Í	Î	Ï	
00D0	00D3	00D4	00D5	00D6	00D8	00DA	00DB	00DC	00DD	00DE	00DF	00E1	00E2	00E3	00E4	
	Đ	Ó	Ô	Õ	Ø	Ú	Û	Ü	Ý	Þ	ß	á	â	ã	ä	
00E5	00E6	00E9	00EB	00ED	00EE	00EF	00F0	00F3	00F4	00F5	00F6	00F8	00FA	00FB	00FC	
	å	æ	é	ë	í	î	ï	đ	ó	ô	õ	ø	ú	û	ü	
00FD	00FE	0100	0101	0104	0105	010C	010D	0110	0111	0112	0113	0116	0117	0118	0119	
	ý	þ	Ā	ā	Ħ	ħ	Č	č	Đ	đ	Ē	ē	Ě	ě	Ę	ę
0122	0123	0128	0129	012A	012B	012E	012F	0136	0137	0138	013B	013C	0145	0146	014A	
	Ĝ	ĝ	Ĩ	ĩ	Ī	ī	Į	į	Ķ	ķ	κ	Ł	ł	Ņ	ņ	Đ
014B	014C	014D	0160	0161	0166	0167	0168	0169	016A	016B	0172	0173	017D	017E	2015	
	ŋ	ō	ō	Š	š	Ʀ	Ʀ	Ū	ū	Ū	ū	Ų	ų	Ž	ž	-

This is an IconEdit screen-dump of the basic language list for the No group of fonts. Languages in white highlight are covered by the fonts. This list includes only the characters normally used in connection with the language, signs and numbers are not checked.

The image may span several pages:

- | | | |
|---|---|---|
| <input type="checkbox"/> Afrikaans Basic | <input type="checkbox"/> Greek Basic | <input type="checkbox"/> Scottish Basic |
| <input type="checkbox"/> Albanian Basic | <input type="checkbox"/> Greenlandic Basic | <input type="checkbox"/> Serbian Cyrillic Basic |
| <input type="checkbox"/> Arabic Basic | <input type="checkbox"/> Hebrew Basic | <input type="checkbox"/> Serbian Latin Basic |
| <input type="checkbox"/> Australian Basic | <input type="checkbox"/> Hungarian Basic | <input type="checkbox"/> Slovak Basic |
| <input type="checkbox"/> Azeri Cyrillic Basic | <input type="checkbox"/> Icelandic Basic | <input type="checkbox"/> Slovenian Basic |
| <input type="checkbox"/> Azeri Latin Basic | <input type="checkbox"/> Indonesian Basic | <input type="checkbox"/> Spanish Basic |
| <input type="checkbox"/> Belarussian Basic | <input type="checkbox"/> Irish Basic | <input type="checkbox"/> Swahili Basic |
| <input type="checkbox"/> Belgian Basic | <input type="checkbox"/> Italian Basic | <input type="checkbox"/> Swedish Basic |
| <input type="checkbox"/> Bosnian Cyrillic Basic | <input type="checkbox"/> Kazakh Cyrillic Basic | <input type="checkbox"/> Thai Basic |
| <input type="checkbox"/> Bosnian Latin Basic | <input type="checkbox"/> Kyrgyz Basic | <input type="checkbox"/> Turkish Basic |
| <input type="checkbox"/> Brazilian Basic | <input type="checkbox"/> Latin American Basic | <input type="checkbox"/> Ukrainian Basic |
| <input type="checkbox"/> Bulgarian Cyrillic Basic | <input type="checkbox"/> Latvian Basic | <input type="checkbox"/> Uzbek Cyrillic Basic |
| <input type="checkbox"/> Bulgarian Latin Basic | <input type="checkbox"/> Lithuanian Basic | <input type="checkbox"/> Uzbek Latin Basic |
| <input type="checkbox"/> Canadian Basic | <input type="checkbox"/> Luxembourgish Basic | <input type="checkbox"/> Welsh Basic |
| <input type="checkbox"/> Catalan Basic | <input type="checkbox"/> Macedonian Basic | <input type="checkbox"/> |
| <input type="checkbox"/> Croatian Basic | <input type="checkbox"/> Maltese Basic | |
| <input type="checkbox"/> Czech Basic | <input type="checkbox"/> Maori Basic | |
| <input type="checkbox"/> Danish Basic | <input type="checkbox"/> Mongolian Cyrillic Basic | |
| <input type="checkbox"/> Dutch Basic | <input type="checkbox"/> Norwegian Basic | |
| <input type="checkbox"/> English Basic | <input type="checkbox"/> Polish Basic | |
| <input type="checkbox"/> Estonian Basic | <input type="checkbox"/> Portuguese Basic | |
| <input type="checkbox"/> Faroese Basic | <input type="checkbox"/> Romanian Basic | |
| <input type="checkbox"/> Finnish Basic | <input type="checkbox"/> Russian Basic | |
| <input type="checkbox"/> French Basic | <input type="checkbox"/> Sami Cyrillic Basic | |
| <input type="checkbox"/> German Basic | <input type="checkbox"/> Sami Latin Basic | |

I-11-Th Thai.

Filename Type Font size

Filename Type Font size

Th8x10	M	ABCDEFabcdef กขชดตม
Th8x10o	P	ABCDEFabcdef กขชดตม
Th8x14	M	ABCDEFabcdef กขชดตม
Th8x14a	M	ABCDEFabcdef กขชดตม
Th8x14o	P	ABCDEFabcdef กขชดตม
Th8x16a	M	ABCDEFabcdef กขชดตม
Th12x16	M	ABCDEFabcdef กขชดตม
Th12x16o	P	ABCDEFabcdef กขชดตม
Th12x16a	M	ABCDEFabcdef กขชดตม
Th12x16a_g2	M	ABCDEFabcdef กขชดตม
Th12x16p	P	ABCDEFabcdef กขชดตม
Th12x16p_g2	P	ABCDEFabcdef กขชดตม
Th12x16b	M	ABCDEFabcdef กขชดตม
Th12x16b_g2	M	ABCDEFabcdef กขชดตม
Th12x16q	P	ABCDEFabcdef กขชดตม
Th12x16q_g2	P	ABCDEFabcdef กขชดตม
Th14x16	M	ABCDEFabcdef กขชดตม
Th14x16_g2	M	ABCDEFabcdef กขชดตม
Th14x16a_g2	M	ABCDEFabcdef กขชดตม
Th14x16o	P	ABCDEFabcdef กขชดตม
Th14x16o_g2	P	ABCDEFabcdef กขชดตม
Th14x16p_g2	P	ABCDEFabcdef กขชดตม
Th15x16	M	ABCDEFabcdef กขชดตม
Th15x16_g2	M	ABCDEFabcdef กขชดตม
Th15x16a_g2	M	ABCDEFabcdef กขชดตม
Th15x16o	P	ABCDEFabcdef กขชดตม
Th15x16o_g2	P	ABCDEFabcdef กขชดตม
Th15x16p_g2	P	ABCDEFabcdef กขชดตม
Th19x23	M	ABCDEFabcdef กขชดตม
Th19x23_g2	M	ABCDEFabcdef กขชดตม
Th19x23a_g2	M	ABCDEFabcdef กขชดตม
Th19x23o	P	ABCDEFabcdef กขชดตม
Th19x23o_g2	P	ABCDEFabcdef กขชดตม
Th19x23p_g2	P	ABCDEFabcdef กขชดตม
Th20x23	M	ABCDEFabcdef กขชดตม
Th20x23_g2	M	ABCDEFabcdef กขชดตม
Th20x23a_g2	M	ABCDEFabcdef กขชดตม
Th20x23o	P	ABCDEFabcdef กขชดตม
Th20x23o_g2	P	ABCDEFabcdef กขชดตม

Th20x23p_g2	P	ABCDEFabcdefกขชดตถ
Th18x24	M	ABCDEFabcdefก ข ช ด ต ถ
Th18x24o	P	ABCDEFabcdefกขชดตถ
Th19x30	M	ABCDEFa b c d e f ก ข ช ด ต ถ
Th19x30_g2	M	ABCDEFa b c d e f ก ข ช ด ต ถ
Th19x30a_g2	M	ABCDEFa b c d e f ก ข ช ด ต ถ
Th19x30o	P	ABCDEFabcdefกขชดตถ
Th19x30o_g2	P	ABCDEFabcdefกขชดตถ
Th19x30p_g2	P	ABCDEFabcdefกขชดตถ
Th20x30	M	ABCDEFa b c d e f ก ข ช ด ต ถ
Th20x30_g2	M	ABCDEFa b c d e f ก ข ช ด ต ถ
Th20x30a_g2	M	ABCDEFa b c d e f ก ข ช ด ต ถ
Th20x30o	P	ABCDEFabcdefกขชดตถ
Th20x30o_g2	P	ABCDEFabcdefกขชดตถ
Th20x30p_g2	P	ABCDEFabcdefกขชดตถ
Th24x32	M	ABCDEFabcdef ก ข ช ด ต ถ
Th24x32o	P	ABCDEFabcdefกขชดตถ

The code page character list is the same for all the fonts in this section.

This is an IconEdit screen-dump of the Th24x32 mono-spaced font. The numbers above the characters are the character values in hexadecimal notation. Only arrows and the characters defined in the ISO8859 standard are shown.

The image may span several pages:

0010	0011	0012	0013	0014	0015	0016	0017	0018	0019	001A	001B	001C	001D	001E	001F
▶▶	◀◀	■	●		◀▶	✓	↗	◀	▶	◀	▶	▼	▲	◀	▶
0020	0021	0022	0023	0024	0025	0026	0027	0028	0029	002A	002B	002C	002D	002E	002F
	!	"	#	\$	%	&	'	()	×	+	,	-	.	/
0030	0031	0032	0033	0034	0035	0036	0037	0038	0039	003A	003B	003C	003D	003E	003F
0	1	2	3	4	5	6	7	8	9	:	;	<	=	>	?
0040	0041	0042	0043	0044	0045	0046	0047	0048	0049	004A	004B	004C	004D	004E	004F
@	A	B	C	D	E	F	G	H	I	J	K	L	M	N	O
0050	0051	0052	0053	0054	0055	0056	0057	0058	0059	005A	005B	005C	005D	005E	005F
P	Q	R	S	T	U	V	W	X	Y	Z	[\]	^	_
0060	0061	0062	0063	0064	0065	0066	0067	0068	0069	006A	006B	006C	006D	006E	006F
`	a	b	c	d	e	f	g	h	i	j	k	l	m	n	o

0070	0071	0072	0073	0074	0075	0076	0077	0078	0079	007A	007B	007C	007D	007E	007F
p	q	r	s	t	u	v	w	x	y	z	{		}	~	Δ
00A0	0E01	0E02	0E03	0E04	0E05	0E06	0E07	0E08	0E09	0E0A	0E0B	0E0C	0E0D	0E0E	0E0F
	ก	ข	ฃ	ค	ค	ฅ	ง	จ	ฉ	ช	ฌ	ญ	ฎ	ฏ	
0E10	0E11	0E12	0E13	0E14	0E15	0E16	0E17	0E18	0E19	0E1A	0E1B	0E1C	0E1D	0E1E	0E1F
ฐ	ฑ	ฒ	ณ	ด	ต	ถ	ท	ธ	น	บ	ป	ผ	ฝ	พ	ฟ
0E20	0E21	0E22	0E23	0E24	0E25	0E26	0E27	0E28	0E29	0E2A	0E2B	0E2C	0E2D	0E2E	0E2F
ภ	ม	ย	ร	ฤ	ล	ฎ	ว	ศ	ษ	ส	ห	ฬ	อ	ฮ	ฯ
0E30	0E31	0E32	0E33	0E34	0E35	0E36	0E37	0E38	0E39	0E3A	0E3F	0E40	0E41	0E42	0E43
๕	๖	๗	๘	๙	๐	๑	๒	๓	๔	๕	๖	๗	๘	๙	๐
0E44	0E45	0E46	0E47	0E48	0E49	0E4A	0E4B	0E4C	0E4D	0E4E	0E4F	0E50	0E51	0E52	0E53
๑	๒	๓	๔	๕	๖	๗	๘	๙	๐	๑	๒	๓	๔	๕	๖
0E54	0E55	0E56	0E57	0E58	0E59	0E5A	0E5B								
๗	๘	๙	๐	๑	๒	๓	๔	๕	๖	๗	๘	๙	๐	๑	๒

This is an IconEdit screen-dump of the basic language list for the Th group of fonts. Languages in white highlight are covered by the fonts. This list includes only the characters normally used in connection with the language, signs and numbers are not checked.

The image may span several pages:

- | | | |
|--|---|---|
| <ul style="list-style-type: none"> <input type="checkbox"/> Afrikaans Basic <input type="checkbox"/> Albanian Basic <input type="checkbox"/> Arabic Basic <input type="checkbox"/> Australian Basic <input type="checkbox"/> Azeri Cyrillic Basic <input type="checkbox"/> Azeri Latin Basic <input type="checkbox"/> Belarussian Basic <input type="checkbox"/> Belgian Basic <input type="checkbox"/> Bosnian Cyrillic Basic <input type="checkbox"/> Bosnian Latin Basic <input type="checkbox"/> Brasilian Basic <input type="checkbox"/> Bulgarian Cyrillic Basic <input type="checkbox"/> Bulgarian Latin Basic <input type="checkbox"/> Canadian Basic <input type="checkbox"/> Catalan Basic <input type="checkbox"/> Croatian Basic <input type="checkbox"/> Czech Basic <input type="checkbox"/> Danish Basic <input type="checkbox"/> Dutch Basic <input type="checkbox"/> English Basic <input type="checkbox"/> Estonian Basic <input type="checkbox"/> Faroese Basic <input type="checkbox"/> Finnish Basic <input type="checkbox"/> French Basic <input type="checkbox"/> German Basic | <ul style="list-style-type: none"> <input type="checkbox"/> Greek Basic <input type="checkbox"/> Greenlandic Basic <input type="checkbox"/> Hebrew Basic <input type="checkbox"/> Hungarian Basic <input type="checkbox"/> Icelandic Basic <input type="checkbox"/> Indonesian Basic <input type="checkbox"/> Irish Basic <input type="checkbox"/> Italian Basic <input type="checkbox"/> Kazakh Cyrillic Basic <input type="checkbox"/> Kyrgyz Basic <input type="checkbox"/> Latin American Basic <input type="checkbox"/> Latvian Basic <input type="checkbox"/> Lithuanian Basic <input type="checkbox"/> Luxembourgish Basic <input type="checkbox"/> Macedonian Basic <input type="checkbox"/> Maltese Basic <input type="checkbox"/> Maori Basic <input type="checkbox"/> Mongolian Cyrillic Basic <input type="checkbox"/> Norwegian Basic <input type="checkbox"/> Polish Basic <input type="checkbox"/> Portuguese Basic <input type="checkbox"/> Romanian Basic <input type="checkbox"/> Russian Basic <input type="checkbox"/> Sami Cyrillic Basic <input type="checkbox"/> Sami Latin Basic | <ul style="list-style-type: none"> <input type="checkbox"/> Scottish Basic <input type="checkbox"/> Serbian Cyrillic Basic <input type="checkbox"/> Serbian Latin Basic <input type="checkbox"/> Slovak Basic <input type="checkbox"/> Slovenian Basic <input type="checkbox"/> Spanish Basic <input type="checkbox"/> Swahili Basic <input type="checkbox"/> Swedish Basic <input type="checkbox"/> Thai Basic <input type="checkbox"/> Turkish Basic <input type="checkbox"/> Ukrainian Basic <input type="checkbox"/> Uzbek Cyrillic Basic <input type="checkbox"/> Uzbek Latin Basic <input type="checkbox"/> Welsh Basic <input type="checkbox"/> |
|--|---|---|

I-13-Bal Latin-7 Baltic.

Filename	Type	Font size
Ba8x10	M	ABCDEFabcdefA ĀĆĀĀq āćää
Ba8x10o	P	ABCDEFabcdefA ĀĆĀĀq āćää
Ba8x14	M	ABCDEFabcdefA ĀĆĀĀq āćää
Ba8x14o	P	ABCDEFabcdefA ĀĆĀĀq āćää
Ba12x16	M	ABCDEFabcdefA ĀĆĀĀq āćää
Ba12x16o	P	ABCDEFabcdefA ĀĆĀĀq āćää
Ba12x16a	M	ABCDEFabcdefA ĀĆĀĀq āćää
Ba12x16a_g2	M	ABCDEFabcdefĀĀĀĀĀĀāāāāāā
Ba12x16p	P	ABCDEFabcdefA ĀĆĀĀq āćää
Ba12x16p_g2	P	ABCDEFabcdefĀĀĀĀĀĀāāāāāā
Ba12x16b	M	ABCDEFabcdefA ĀĆĀĀq āćää
Ba12x16b_g2	M	ABCDEFabcdefĀĀĀĀĀĀāāāāāā
Ba12x16q	P	ABCDEFabcdefA ĀĆĀĀq āćää
Ba12x16q_g2	P	ABCDEFabcdefĀĀĀĀĀĀāāāāāā
Ba14x16	M	ABCDEFabcdefA ĀĆĀĀq āćää
Ba14x16_g2	M	ABCDEFabcdefĀĀĀĀĀĀāāāāāā
Ba14x16a_g2	M	ABCDEFabcdefĀĀĀĀĀĀāāāāāā
Ba14x16o	P	ABCDEFabcdefA ĀĆĀĀq āćää
Ba14x16o_g2	P	ABCDEFabcdefĀĀĀĀĀĀāāāāāā
Ba14x16p_g2	P	ABCDEFabcdefĀĀĀĀĀĀāāāāāā
Ba15x16	M	ABCDEFabcdefA ĀĆĀĀq āćää
Ba15x16_g2	M	ABCDEFabcdefĀĀĀĀĀĀāāāāāā
Ba15x16a_g2	M	ABCDEFabcdefĀĀĀĀĀĀāāāāāā
Ba15x16o	P	ABCDEFabcdefA ĀĆĀĀq āćää
Ba15x16o_g2	P	ABCDEFabcdefĀĀĀĀĀĀāāāāāā
Ba15x16p_g2	P	ABCDEFabcdefĀĀĀĀĀĀāāāāāā
Ba19x23	M	ABCDEFabcdefA ĀĆĀĀq āćää
Ba19x23_g2	M	ABCDEFabcdefĀĀĀĀĀĀāāāāāā
Ba19x23a_g2	M	ABCDEFabcdefĀĀĀĀĀĀāāāāāā
Ba19x23o	P	ABCDEFabcdefA ĀĆĀĀq āćää
Ba19x23o_g2	P	ABCDEFabcdefĀĀĀĀĀĀāāāāāā
Ba19x23p_g2	P	ABCDEFabcdefĀĀĀĀĀĀāāāāāā
Ba20x23	M	ABCDEFabcdefA ĀĆĀĀq āćää
Ba20x23_g2	M	ABCDEFabcdefĀĀĀĀĀĀāāāāāā
Ba20x23a_g2	M	ABCDEFabcdefĀĀĀĀĀĀāāāāāā
Ba20x23o	P	ABCDEFabcdefA ĀĆĀĀq āćää
Ba20x23o_g2	P	ABCDEFabcdefĀĀĀĀĀĀāāāāāā
Ba20x23p_g2	P	ABCDEFabcdefĀĀĀĀĀĀāāāāāā
Ba18x24	M	ABCDEFabcdefA ĀĆĀĀq āćää
Ba18x24o	P	ABCDEFabcdefA ĀĆĀĀq āćää

Ba19x30	M	ABCDEFa b c d e f Å ı Ā Ć Ä Åą ı ā ć ä å
Ba19x30_g2	M	ABCDEFa b c d e f À Á Â Ã Ä Å à á â ã ä å
Ba19x30a_g2	M	ABCDEFa b c d e f À Á Â Ã Ä Å à á â ã ä å
Ba19x30o	P	ABCDEFabcdef Å ı Ā Ć Ä Åą ı ā ć ä å
Ba19x30o_g2	P	ABCDEFabcdef À Á Â Ã Ä Å à á â ã ä å
Ba19x30p_g2	P	ABCDEFabcdef À Á Â Ã Ä Å à á â ã ä å
Ba20x30	M	ABCDEFa b c d e f Å ı Ā Ć Ä Åą ı ā ć ä å
Ba20x30_g2	M	ABCDEFa b c d e f À Á Â Ã Ä Å à á â ã ä å
Ba20x30a_g2	M	ABCDEFa b c d e f À Á Â Ã Ä Å à á â ã ä å
Ba20x30o	P	ABCDEFabcdef Å ı Ā Ć Ä Åą ı ā ć ä å
Ba20x30o_g2	P	ABCDEFabcdef À Á Â Ã Ä Å à á â ã ä å
Ba20x30p_g2	P	ABCDEFabcdef À Á Â Ã Ä Å à á â ã ä å
Ba24x32	M	ABCDEFa b c d e f Å ı Ā Ć Ä Åą ı ā ć ä å
Ba24x32o	P	ABCDEFabcdef Å ı Ā Ć Ä Åą ı ā ć ä å

The code page character list is the same for all the fonts in this section.

This is an IconEdit screen-dump of the Ba24x32 mono-spaced font. The numbers above the characters are the character values in hexadecimal notation. Only arrows and the characters defined in the ISO8859 standard are shown.

The image may span several pages:

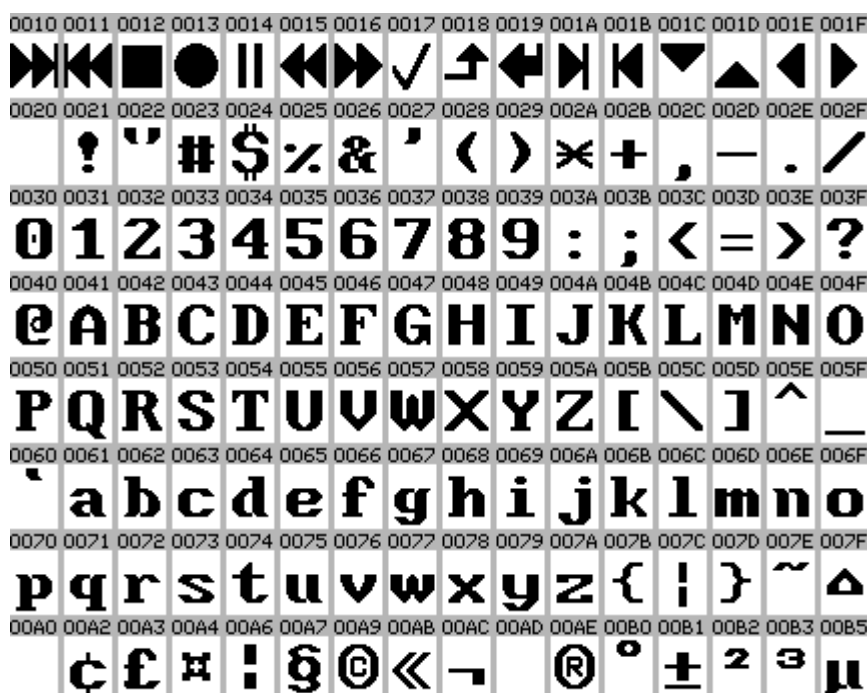

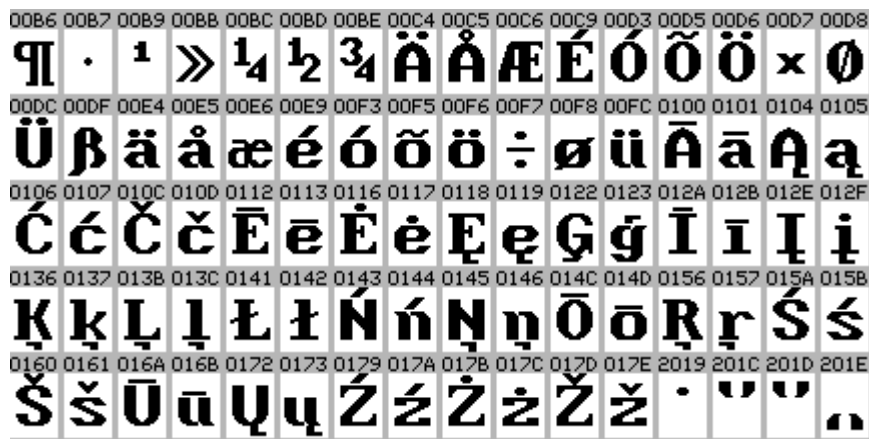

This is an IconEdit screen-dump of the basic language list for the Ba group of fonts. Languages in white highlight are covered by the fonts. This list includes only the characters normally used in connection with the language, signs and numbers are not checked.

The image may span several pages:

- | | | |
|---|---|---|
| <input type="checkbox"/> Afrikaans Basic | <input type="checkbox"/> Greek Basic | <input type="checkbox"/> Scottish Basic |
| <input type="checkbox"/> Albanian Basic | <input type="checkbox"/> Greenlandic Basic | <input type="checkbox"/> Serbian Cyrillic Basic |
| <input type="checkbox"/> Arabic Basic | <input type="checkbox"/> Hebrew Basic | <input type="checkbox"/> Serbian Latin Basic |
| <input type="checkbox"/> Australian Basic | <input type="checkbox"/> Hungarian Basic | <input type="checkbox"/> Slovak Basic |
| <input type="checkbox"/> Azeri Cyrillic Basic | <input type="checkbox"/> Icelandic Basic | <input type="checkbox"/> Slovenian Basic |
| <input type="checkbox"/> Azeri Latin Basic | <input type="checkbox"/> Indonesian Basic | <input type="checkbox"/> Spanish Basic |
| <input type="checkbox"/> Belarussian Basic | <input type="checkbox"/> Irish Basic | <input type="checkbox"/> Swahili Basic |
| <input type="checkbox"/> Belgian Basic | <input type="checkbox"/> Italian Basic | <input type="checkbox"/> Swedish Basic |
| <input type="checkbox"/> Bosnian Cyrillic Basic | <input type="checkbox"/> Kazakh Cyrillic Basic | <input type="checkbox"/> Thai Basic |
| <input type="checkbox"/> Bosnian Latin Basic | <input type="checkbox"/> Kyrgyz Basic | <input type="checkbox"/> Turkish Basic |
| <input type="checkbox"/> Brazilian Basic | <input type="checkbox"/> Latin American Basic | <input type="checkbox"/> Ukrainian Basic |
| <input type="checkbox"/> Bulgarian Cyrillic Basic | <input type="checkbox"/> Latvian Basic | <input type="checkbox"/> Uzbek Cyrillic Basic |
| <input type="checkbox"/> Bulgarian Latin Basic | <input type="checkbox"/> Lithuanian Basic | <input type="checkbox"/> Uzbek Latin Basic |
| <input type="checkbox"/> Canadian Basic | <input type="checkbox"/> Luxembourgish Basic | <input type="checkbox"/> Welsh Basic |
| <input type="checkbox"/> Catalan Basic | <input type="checkbox"/> Macedonian Basic | <input type="checkbox"/> |
| <input type="checkbox"/> Croatian Basic | <input type="checkbox"/> Maltese Basic | |
| <input type="checkbox"/> Czech Basic | <input type="checkbox"/> Maori Basic | |
| <input type="checkbox"/> Danish Basic | <input type="checkbox"/> Mongolian Cyrillic Basic | |
| <input type="checkbox"/> Dutch Basic | <input type="checkbox"/> Norwegian Basic | |
| <input type="checkbox"/> English Basic | <input type="checkbox"/> Polish Basic | |
| <input type="checkbox"/> Estonian Basic | <input type="checkbox"/> Portuguese Basic | |
| <input type="checkbox"/> Faroese Basic | <input type="checkbox"/> Romanian Basic | |
| <input type="checkbox"/> Finnish Basic | <input type="checkbox"/> Russian Basic | |
| <input type="checkbox"/> French Basic | <input type="checkbox"/> Sami Cyrillic Basic | |
| <input type="checkbox"/> German Basic | <input type="checkbox"/> Sami Latin Basic | |

I-14-Cel Latin-8 Celtic.

Filename Type Font size

Filename Type Font size

Cl8x10	M	ABCDEFabcdefÀÁÂÃÄÅàáâãäå
Cl8x10o	P	ABCDEFabcdefÀÁÂÃÄÅàáâãäå
Cl8x14	M	ABCDEFabcdefÀÁÂÃÄÅàáâãäå
Cl8x14o	P	ABCDEFabcdefÀÁÂÃÄÅàáâãäå
Cl12x16	M	ABCDEFabcdefÀÁÂÃÄÅàáâãäå
Cl12x16o	P	ABCDEFabcdefÀÁÂÃÄÅàáâãäå
Cl12x16a	M	ABCDEFabcdefÀÁÂÃÄÅàáâãäå
Cl12x16a_g2	M	ABCDEFabcdefÀÁÂÃÄÅàáâãäå
Cl12x16p	P	ABCDEFabcdefÀÁÂÃÄÅàáâãäå
Cl12x16p_g2	P	ABCDEFabcdefÀÁÂÃÄÅàáâãäå
Cl12x16b	M	ABCDEFabcdefÀÁÂÃÄÅàáâãäå
Cl12x16b_g2	M	ABCDEFabcdefÀÁÂÃÄÅàáâãäå
Cl12x16q	P	ABCDEFabcdefÀÁÂÃÄÅàáâãäå
Cl12x16q_g2	P	ABCDEFabcdefÀÁÂÃÄÅàáâãäå
Cl14x16	M	ABCDEFabcdefÀÁÂÃÄÅàáâãäå
Cl14x16_g2	M	ABCDEFabcdefÀÁÂÃÄÅàáâãäå
Cl14x16a_g2	M	ABCDEFabcdefÀÁÂÃÄÅàáâãäå
Cl14x16o	P	ABCDEFabcdefÀÁÂÃÄÅàáâãäå
Cl14x16o_g2	P	ABCDEFabcdefÀÁÂÃÄÅàáâãäå
Cl14x16p_g2	P	ABCDEFabcdefÀÁÂÃÄÅàáâãäå
Cl15x16	M	ABCDEFabcdefÀÁÂÃÄÅàáâãäå
Cl15x16_g2	M	ABCDEFabcdefÀÁÂÃÄÅàáâãäå
Cl15x16a_g2	M	ABCDEFabcdefÀÁÂÃÄÅàáâãäå
Cl15x16o	P	ABCDEFabcdefÀÁÂÃÄÅàáâãäå
Cl15x16o_g2	P	ABCDEFabcdefÀÁÂÃÄÅàáâãäå
Cl15x16p_g2	P	ABCDEFabcdefÀÁÂÃÄÅàáâãäå
Cl19x23	M	ABCDEFabcdefÀÁÂÃÄÅàáâãäå
Cl19x23_g2	M	ABCDEFabcdefÀÁÂÃÄÅàáâãäå
Cl19x23a_g2	M	ABCDEFabcdefÀÁÂÃÄÅàáâãäå
Cl19x23o	P	ABCDEFabcdefÀÁÂÃÄÅàáâãäå
Cl19x23o_g2	P	ABCDEFabcdefÀÁÂÃÄÅàáâãäå
Cl19x23p_g2	P	ABCDEFabcdefÀÁÂÃÄÅàáâãäå
Cl20x23	M	ABCDEFabcdefÀÁÂÃÄÅàáâãäå
Cl20x23_g2	M	ABCDEFabcdefÀÁÂÃÄÅàáâãäå
Cl20x23a_g2	M	ABCDEFabcdefÀÁÂÃÄÅàáâãäå
Cl20x23o	P	ABCDEFabcdefÀÁÂÃÄÅàáâãäå
Cl20x23o_g2	P	ABCDEFabcdefÀÁÂÃÄÅàáâãäå
Cl20x23p_g2	P	ABCDEFabcdefÀÁÂÃÄÅàáâãäå
Cl18x24	M	ABCDEFabcdefÀÁÂÃÄÅàáâãäå

Cl18x24o	P	ABCDEFabcdefÀÁÂÃÄÅàáâãäå
Cl19x30	M	ABCDEFa b c d e f À Á Â Ã Ä Å à á â ã ä å
Cl19x30_g2	M	ABCDEFa b c d e f À Á Â Ã Ä Å à á â ã ä å
Cl19x30a_g2	M	ABCDEFa b c d e f À Á Â Ã Ä Å à á â ã ä å
Cl19x30o	P	ABCDEFabcdefÀÁÂÃÄÅàáâãäå
Cl19x30o_g2	P	ABCDEFabcdefÀÁÂÃÄÅàáâãäå
Cl19x30p_g2	P	ABCDEFabcdefÀÁÂÃÄÅàáâãäå
Cl20x30	M	ABCDEFa b c d e f À Á Â Ã Ä Å à á â ã ä å
Cl20x30_g2	M	ABCDEFa b c d e f À Á Â Ã Ä Å à á â ã ä å
Cl20x30a_g2	M	ABCDEFa b c d e f À Á Â Ã Ä Å à á â ã ä å
Cl20x30o	P	ABCDEFabcdefÀÁÂÃÄÅàáâãäå
Cl20x30o_g2	P	ABCDEFabcdefÀÁÂÃÄÅàáâãäå
Cl20x30p_g2	P	ABCDEFabcdefÀÁÂÃÄÅàáâãäå
Cl24x32	M	ABCDEFa b c d e f À Á Â Ã Ä Å à á â ã ä å
Cl24x32o	P	ABCDEFabcdefÀÁÂÃÄÅàáâãäå

The code page character list is the same for all the fonts in this section.

This is an IconEdit screen-dump of the Cl24x32 mono-spaced font. The numbers above the characters are the character values in hexadecimal notation. Only arrows and the characters defined in the ISO8859 standard are shown.

The image may span several pages:





This is an IconEdit screen-dump of the basic language list for the CI group of fonts. Languages in white highlight are covered by the fonts. This list includes only the characters normally used in connection with the language, signs and numbers are not checked.

The image may span several pages:

- | | | |
|---|---|---|
| <input type="checkbox"/> Afrikaans Basic | <input type="checkbox"/> Greek Basic | <input type="checkbox"/> Scottish Basic |
| <input type="checkbox"/> Albanian Basic | <input type="checkbox"/> Greenlandic Basic | <input type="checkbox"/> Serbian Cyrillic Basic |
| <input type="checkbox"/> Arabic Basic | <input type="checkbox"/> Hebrew Basic | <input type="checkbox"/> Serbian Latin Basic |
| <input type="checkbox"/> Australian Basic | <input type="checkbox"/> Hungarian Basic | <input type="checkbox"/> Slovak Basic |
| <input type="checkbox"/> Azeri Cyrillic Basic | <input type="checkbox"/> Icelandic Basic | <input type="checkbox"/> Slovenian Basic |
| <input type="checkbox"/> Azeri Latin Basic | <input type="checkbox"/> Indonesian Basic | <input type="checkbox"/> Spanish Basic |
| <input type="checkbox"/> Belarussian Basic | <input type="checkbox"/> Irish Basic | <input type="checkbox"/> Swahili Basic |
| <input type="checkbox"/> Belgian Basic | <input type="checkbox"/> Italian Basic | <input type="checkbox"/> Swedish Basic |
| <input type="checkbox"/> Bosnian Cyrillic Basic | <input type="checkbox"/> Kazakh Cyrillic Basic | <input type="checkbox"/> Thai Basic |
| <input type="checkbox"/> Bosnian Latin Basic | <input type="checkbox"/> Kyrgyz Basic | <input type="checkbox"/> Turkish Basic |
| <input type="checkbox"/> Brazilian Basic | <input type="checkbox"/> Latin American Basic | <input type="checkbox"/> Ukrainian Basic |
| <input type="checkbox"/> Bulgarian Cyrillic Basic | <input type="checkbox"/> Latvian Basic | <input type="checkbox"/> Uzbek Cyrillic Basic |
| <input type="checkbox"/> Bulgarian Latin Basic | <input type="checkbox"/> Lithuanian Basic | <input type="checkbox"/> Uzbek Latin Basic |
| <input type="checkbox"/> Canadian Basic | <input type="checkbox"/> Luxembourgish Basic | <input type="checkbox"/> Welsh Basic |
| <input type="checkbox"/> Catalan Basic | <input type="checkbox"/> Macedonian Basic | <input type="checkbox"/> |
| <input type="checkbox"/> Croatian Basic | <input type="checkbox"/> Maltese Basic | |
| <input type="checkbox"/> Czech Basic | <input type="checkbox"/> Maori Basic | |
| <input type="checkbox"/> Danish Basic | <input type="checkbox"/> Mongolian Cyrillic Basic | |
| <input type="checkbox"/> Dutch Basic | <input type="checkbox"/> Norwegian Basic | |
| <input type="checkbox"/> English Basic | <input type="checkbox"/> Polish Basic | |
| <input type="checkbox"/> Estonian Basic | <input type="checkbox"/> Portuguese Basic | |
| <input type="checkbox"/> Faroese Basic | <input type="checkbox"/> Romanian Basic | |
| <input type="checkbox"/> Finnish Basic | <input type="checkbox"/> Russian Basic | |
| <input type="checkbox"/> French Basic | <input type="checkbox"/> Sami Cyrillic Basic | |
| <input type="checkbox"/> German Basic | <input type="checkbox"/> Sami Latin Basic | |

I-15-Eu Latin-9 Euro.

Filename	Type	Font size
Eu7x7	M	ABCDEFabcdefÀÁÂÃÄÅàáâãäå
Eu7x7ss	P	ABCDEFabcdefÀÁÂÃÄÅàáâãäå
Eu8x10	M	ABCDEFabcdefÀÁÂÃÄÅàáâãäå
Eu8x10o	P	ABCDEFabcdefÀÁÂÃÄÅàáâãäå
Eu8x14	M	ABCDEFabcdefÀÁÂÃÄÅàáâãäå
Eu8x14high	M	ABCDEFabcdefÀÁÂÃÄÅàáâãäå
Eu8x14o	P	ABCDEFabcdefÀÁÂÃÄÅàáâãäå
Eu8x14ss	P	ABCDEFabcdefÀÁÂÃÄÅàáâãäå
Eu9x14	P	ABCDEFabcdefÀÁÂÃÄÅàáâãäå
Eu8x16a	M	ABCDEFabcdefÀÁÂÃÄÅàáâãäå
Eu12x16	M	ABCDEFabcdefÀÁÂÃÄÅàáâãäå
Eu12x16o	P	ABCDEFabcdefÀÁÂÃÄÅàáâãäå
Eu12x16a	M	ABCDEFabcdefÀÁÂÃÄÅàáâãäå
Eu12x16a_g2	M	ABCDEFabcdefÀÁÂÃÄÅàáâãäå
Eu12x16p	P	ABCDEFabcdefÀÁÂÃÄÅàáâãäå
Eu12x16p_g2	P	ABCDEFabcdefÀÁÂÃÄÅàáâãäå
Eu12x16b	M	ABCDEFabcdefÀÁÂÃÄÅàáâãäå
Eu12x16b_g2	M	ABCDEFabcdefÀÁÂÃÄÅàáâãäå
Eu12x16q	P	ABCDEFabcdefÀÁÂÃÄÅàáâãäå
Eu12x16q_g2	P	ABCDEFabcdefÀÁÂÃÄÅàáâãäå
Eu14x16	M	ABCDEFabcdefÀÁÂÃÄÅàáâãäå
Eu14x16_g2	M	ABCDEFabcdefÀÁÂÃÄÅàáâãäå
Eu14x16a_g2	M	ABCDEFabcdefÀÁÂÃÄÅàáâãäå
Eu14x16o	P	ABCDEFabcdefÀÁÂÃÄÅàáâãäå
Eu14x16o_g2	P	ABCDEFabcdefÀÁÂÃÄÅàáâãäå
Eu14x16p_g2	P	ABCDEFabcdefÀÁÂÃÄÅàáâãäå
Eu15x16	M	ABCDEFabcdefÀÁÂÃÄÅàáâãäå
Eu15x16_g2	M	ABCDEFabcdefÀÁÂÃÄÅàáâãäå
Eu15x16a_g2	M	ABCDEFabcdefÀÁÂÃÄÅàáâãäå
Eu15x16o	P	ABCDEFabcdefÀÁÂÃÄÅàáâãäå
Eu15x16o_g2	P	ABCDEFabcdefÀÁÂÃÄÅàáâãäå
Eu15x16p_g2	P	ABCDEFabcdefÀÁÂÃÄÅàáâãäå
Eu19x23	M	ABCDEFabcdefÀÁÂÃÄÅàáâãäå
Eu19x23_g2	M	ABCDEFabcdefÀÁÂÃÄÅàáâãäå
Eu19x23a_g2	M	ABCDEFabcdefÀÁÂÃÄÅàáâãäå
Eu19x23o	P	ABCDEFabcdefÀÁÂÃÄÅàáâãäå
Eu19x23o_g2	P	ABCDEFabcdefÀÁÂÃÄÅàáâãäå
Eu19x23p_g2	P	ABCDEFabcdefÀÁÂÃÄÅàáâãäå
Eu20x23	M	ABCDEFabcdefÀÁÂÃÄÅàáâãäå
Eu20x23_g2	M	ABCDEFabcdefÀÁÂÃÄÅàáâãäå
Eu20x23a_g2	M	ABCDEFabcdefÀÁÂÃÄÅàáâãäå
Eu20x23o	P	ABCDEFabcdefÀÁÂÃÄÅàáâãäå

Eu20x23o_g2	P	ABCDEFabcdefÀÁÂÃÄÅàáâãäå
Eu20x23p_g2	P	ABCDEFabcdefÀÁÂÃÄÅàáâãäå
Eu18x24	M	ABCDEFabcdefÀÁÂÃÄÅà á â ã ä å
Eu18x24o	P	ABCDEFabcdefÀÁÂÃÄÅàáâãäå
Eu19x30	M	ABCDEFabcdefÀÁÂÃÄÅà á â ã ä å
Eu19x30_g2	M	ABCDEFabcdefÀÁÂÃÄÅà á â ã ä å
Eu19x30a_g2	M	ABCDEFabcdefÀÁÂÃÄÅà á â ã ä å
Eu19x30o	P	ABCDEFabcdefÀÁÂÃÄÅàáâãäå
Eu19x30o_g2	P	ABCDEFabcdefÀÁÂÃÄÅàáâãäå
Eu19x30p_g2	P	ABCDEFabcdefÀÁÂÃÄÅàáâãäå
Eu20x30	M	ABCDEFabcdefÀÁÂÃÄÅà á â ã ä å
Eu20x30_g2	M	ABCDEFabcdefÀÁÂÃÄÅà á â ã ä å
Eu20x30a_g2	M	ABCDEFabcdefÀÁÂÃÄÅà á â ã ä å
Eu20x30o	P	ABCDEFabcdefÀÁÂÃÄÅàáâãäå
Eu20x30o_g2	P	ABCDEFabcdefÀÁÂÃÄÅàáâãäå
Eu20x30p_g2	P	ABCDEFabcdefÀÁÂÃÄÅàáâãäå
Eu24x32	M	ABCDEFabcdefÀÁÂÃÄÅà á â ã ä å
Eu24x32o	P	ABCDEFabcdefÀÁÂÃÄÅàáâãäå

The code page character list is the same for all the fonts in this section.

This is an IconEdit screen-dump of the Eu24x32 mono-spaced font. The numbers above the characters are the character values in hexadecimal notation. Only arrows and the characters defined in the ISO8859 standard are shown.

The image may span several pages:





This is an IconEdit screen-dump of the basic language list for the Eu group of fonts. Languages in white highlight are covered by the fonts. This list includes only the characters normally used in connection with the language, signs and numbers are not checked.

The image may span several pages:

- | | | |
|---|---|---|
| <input type="checkbox"/> Afrikaans Basic | <input type="checkbox"/> Greek Basic | <input type="checkbox"/> Scottish Basic |
| <input type="checkbox"/> Albanian Basic | <input type="checkbox"/> Greenlandic Basic | <input type="checkbox"/> Serbian Cyrillic Basic |
| <input type="checkbox"/> Arabic Basic | <input type="checkbox"/> Hebrew Basic | <input type="checkbox"/> Serbian Latin Basic |
| <input type="checkbox"/> Australian Basic | <input type="checkbox"/> Hungarian Basic | <input type="checkbox"/> Slovak Basic |
| <input type="checkbox"/> Azeri Cyrillic Basic | <input type="checkbox"/> Icelandic Basic | <input type="checkbox"/> Slovenian Basic |
| <input type="checkbox"/> Azeri Latin Basic | <input type="checkbox"/> Indonesian Basic | <input type="checkbox"/> Spanish Basic |
| <input type="checkbox"/> Belarussian Basic | <input type="checkbox"/> Irish Basic | <input type="checkbox"/> Swahili Basic |
| <input type="checkbox"/> Belgian Basic | <input type="checkbox"/> Italian Basic | <input type="checkbox"/> Swedish Basic |
| <input type="checkbox"/> Bosnian Cyrillic Basic | <input type="checkbox"/> Kazakh Cyrillic Basic | <input type="checkbox"/> Thai Basic |
| <input type="checkbox"/> Bosnian Latin Basic | <input type="checkbox"/> Kyrgyz Basic | <input type="checkbox"/> Turkish Basic |
| <input type="checkbox"/> Brasilian Basic | <input type="checkbox"/> Latin American Basic | <input type="checkbox"/> Ukrainian Basic |
| <input type="checkbox"/> Bulgarian Cyrillic Basic | <input type="checkbox"/> Latvian Basic | <input type="checkbox"/> Uzbek Cyrillic Basic |
| <input type="checkbox"/> Bulgarian Latin Basic | <input type="checkbox"/> Lithuanian Basic | <input type="checkbox"/> Uzbek Latin Basic |
| <input type="checkbox"/> Canadian Basic | <input type="checkbox"/> Luxembourgish Basic | <input type="checkbox"/> Welsh Basic |
| <input type="checkbox"/> Catalan Basic | <input type="checkbox"/> Macedonian Basic | <input type="checkbox"/> |
| <input type="checkbox"/> Croatian Basic | <input type="checkbox"/> Maltese Basic | |
| <input type="checkbox"/> Czech Basic | <input type="checkbox"/> Maori Basic | |
| <input type="checkbox"/> Danish Basic | <input type="checkbox"/> Mongolian Cyrillic Basic | |
| <input type="checkbox"/> Dutch Basic | <input type="checkbox"/> Norwegian Basic | |
| <input type="checkbox"/> English Basic | <input type="checkbox"/> Polish Basic | |
| <input type="checkbox"/> Estonian Basic | <input type="checkbox"/> Portuguese Basic | |
| <input type="checkbox"/> Faroese Basic | <input type="checkbox"/> Romanian Basic | |
| <input type="checkbox"/> Finnish Basic | <input type="checkbox"/> Russian Basic | |
| <input type="checkbox"/> French Basic | <input type="checkbox"/> Sami Cyrillic Basic | |
| <input type="checkbox"/> German Basic | <input type="checkbox"/> Sami Latin Basic | |

I-16-SEE Latin-10 South East European.

Filename	Type	Font size
EE8x10	M	ABCDEFabcdefÀÁÂÃÄÇàáâãäé
EE8x10o	P	ABCDEFabcdefÀÁÂÃÄÇàáâãäé
EE8x14	M	ABCDEFabcdefÀÁÂÃÄÇàáâãäé
EE8x14o	P	ABCDEFabcdefÀÁÂÃÄÇàáâãäé
EE12x16	M	ABCDEFabcdefÀÁÂÃÄÇàáâãäé
EE12x16o	P	ABCDEFabcdefÀÁÂÃÄÇàáâãäé
EE12x16a	M	ABCDEFabcdefÀÁÂÃÄÇàáâãäé
EE12x16a_g2	M	ABCDEFabcdefÀÁÂÃÄÇàáâãäé
EE12x16p	P	ABCDEFabcdefÀÁÂÃÄÇàáâãäé
EE12x16p_g2	P	ABCDEFabcdefÀÁÂÃÄÇàáâãäé
EE12x16b	M	ABCDEFabcdefÀÁÂÃÄÇàáâãäé
EE12x16b_g2	M	ABCDEFabcdefÀÁÂÃÄÇàáâãäé
EE12x16q	P	ABCDEFabcdefÀÁÂÃÄÇàáâãäé
EE12x16q_g2	P	ABCDEFabcdefÀÁÂÃÄÇàáâãäé
EE14x16	M	ABCDEFabcdefÀÁÂÃÄÇàáâãäé
EE14x16_g2	M	ABCDEFabcdefÀÁÂÃÄÇàáâãäé
EE14x16a_g2	M	ABCDEFabcdefÀÁÂÃÄÇàáâãäé
EE14x16o	P	ABCDEFabcdefÀÁÂÃÄÇàáâãäé
EE14x16o_g2	P	ABCDEFabcdefÀÁÂÃÄÇàáâãäé
EE14x16p_g2	P	ABCDEFabcdefÀÁÂÃÄÇàáâãäé
EE15x16	M	ABCDEFabcdefÀÁÂÃÄÇàáâãäé
EE15x16_g2	M	ABCDEFabcdefÀÁÂÃÄÇàáâãäé
EE15x16a_g2	M	ABCDEFabcdefÀÁÂÃÄÇàáâãäé
EE15x16o	P	ABCDEFabcdefÀÁÂÃÄÇàáâãäé
EE15x16o_g2	P	ABCDEFabcdefÀÁÂÃÄÇàáâãäé
EE15x16p_g2	P	ABCDEFabcdefÀÁÂÃÄÇàáâãäé
EE19x23	M	ABCDEFabcdefÀÁÂÃÄÇàáâãäé
EE19x23_g2	M	ABCDEFabcdefÀÁÂÃÄÇàáâãäé
EE19x23a_g2	M	ABCDEFabcdefÀÁÂÃÄÇàáâãäé
EE19x23o	P	ABCDEFabcdefÀÁÂÃÄÇàáâãäé
EE19x23o_g2	P	ABCDEFabcdefÀÁÂÃÄÇàáâãäé
EE19x23p_g2	P	ABCDEFabcdefÀÁÂÃÄÇàáâãäé
EE20x23	M	ABCDEFabcdefÀÁÂÃÄÇàáâãäé
EE20x23_g2	M	ABCDEFabcdefÀÁÂÃÄÇàáâãäé
EE20x23a_g2	M	ABCDEFabcdefÀÁÂÃÄÇàáâãäé
EE20x23o	P	ABCDEFabcdefÀÁÂÃÄÇàáâãäé
EE20x23o_g2	P	ABCDEFabcdefÀÁÂÃÄÇàáâãäé
EE20x23p_g2	P	ABCDEFabcdefÀÁÂÃÄÇàáâãäé
EE18x24	M	ABCDEFabcdefÀÁÂÃÄÇàáâãäé
EE18x24o	P	ABCDEFabcdefÀÁÂÃÄÇàáâãäé

EE19x30	M	ABCDEFa b c d e f À Á Â Ã Ä Ç à á â ã ä é
EE19x30_g2	M	ABCDEFa b c d e f À Á Â Ã Ä Å à á â ã ä å
EE19x30a_g2	M	ABCDEFa b c d e f À Á Â Ã Ä Å à á â ã ä å
EE19x30o	P	ABCDEFabcdef À Á Â Ã Ä Ç à á â ã ä é
EE19x30o_g2	P	ABCDEFabcdef À Á Â Ã Ä Å à á â ã ä å
EE19x30p_g2	P	ABCDEFabcdef À Á Â Ã Ä Å à á â ã ä å
EE20x30	M	ABCDEFa b c d e f À Á Â Ã Ä Ç à á â ã ä é
EE20x30_g2	M	ABCDEFa b c d e f À Á Â Ã Ä Å à á â ã ä å
EE20x30a_g2	M	ABCDEFa b c d e f À Á Â Ã Ä Å à á â ã ä å
EE20x30o	P	ABCDEFabcdef À Á Â Ã Ä Ç à á â ã ä é
EE20x30o_g2	P	ABCDEFabcdef À Á Â Ã Ä Å à á â ã ä å
EE20x30p_g2	P	ABCDEFabcdef À Á Â Ã Ä Å à á â ã ä å
EE24x32	M	ABCDEFa b c d e f À Á Â Ã Ä Ç à á â ã ä é
EE24x32o	P	ABCDEFabcdef À Á Â Ã Ä Ç à á â ã ä é

The code page character list is the same for all the fonts in this section.

This is an IconEdit screen-dump of the EE24x32 mono-spaced font. The numbers above the characters are the character values in hexadecimal notation. Only arrows and the characters defined in the ISO8859 standard are shown.

The image may span several pages:

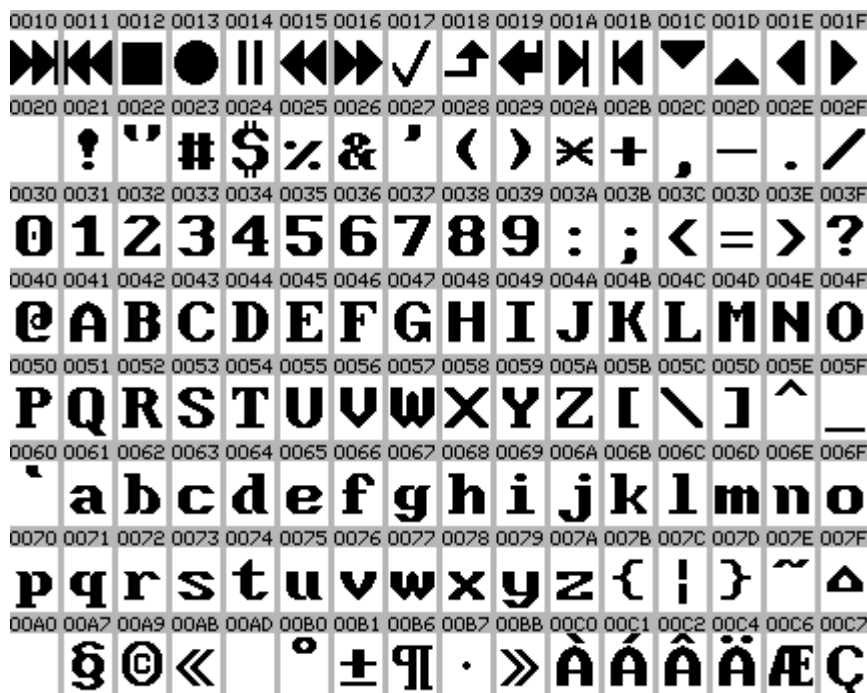



This is an IconEdit screen-dump of the basic language list for the EE group of fonts. Languages in white highlight are covered by the fonts. This list includes only the characters normally used in connection with the language, signs and numbers are not checked.

The image may span several pages:

- | | | |
|---|---|---|
| <input type="checkbox"/> Afrikaans Basic | <input type="checkbox"/> Greek Basic | <input type="checkbox"/> Scottish Basic |
| <input type="checkbox"/> Albanian Basic | <input type="checkbox"/> Greenlandic Basic | <input type="checkbox"/> Serbian Cyrillic Basic |
| <input type="checkbox"/> Arabic Basic | <input type="checkbox"/> Hebrew Basic | <input type="checkbox"/> Serbian Latin Basic |
| <input type="checkbox"/> Australian Basic | <input type="checkbox"/> Hungarian Basic | <input type="checkbox"/> Slovak Basic |
| <input type="checkbox"/> Azeri Cyrillic Basic | <input type="checkbox"/> Icelandic Basic | <input type="checkbox"/> Slovenian Basic |
| <input type="checkbox"/> Azeri Latin Basic | <input type="checkbox"/> Indonesian Basic | <input type="checkbox"/> Spanish Basic |
| <input type="checkbox"/> Belarussian Basic | <input type="checkbox"/> Irish Basic | <input type="checkbox"/> Swahili Basic |
| <input type="checkbox"/> Belgian Basic | <input type="checkbox"/> Italian Basic | <input type="checkbox"/> Swedish Basic |
| <input type="checkbox"/> Bosnian Cyrillic Basic | <input type="checkbox"/> Kazakh Cyrillic Basic | <input type="checkbox"/> Thai Basic |
| <input type="checkbox"/> Bosnian Latin Basic | <input type="checkbox"/> Kyrgyz Basic | <input type="checkbox"/> Turkish Basic |
| <input type="checkbox"/> Brazilian Basic | <input type="checkbox"/> Latin American Basic | <input type="checkbox"/> Ukrainian Basic |
| <input type="checkbox"/> Bulgarian Cyrillic Basic | <input type="checkbox"/> Latvian Basic | <input type="checkbox"/> Uzbek Cyrillic Basic |
| <input type="checkbox"/> Bulgarian Latin Basic | <input type="checkbox"/> Lithuanian Basic | <input type="checkbox"/> Uzbek Latin Basic |
| <input type="checkbox"/> Canadian Basic | <input type="checkbox"/> Luxembourgish Basic | <input type="checkbox"/> Welsh Basic |
| <input type="checkbox"/> Catalan Basic | <input type="checkbox"/> Macedonian Basic | <input type="checkbox"/> |
| <input type="checkbox"/> Croatian Basic | <input type="checkbox"/> Maltese Basic | |
| <input type="checkbox"/> Czech Basic | <input type="checkbox"/> Maori Basic | |
| <input type="checkbox"/> Danish Basic | <input type="checkbox"/> Mongolian Cyrillic Basic | |
| <input type="checkbox"/> Dutch Basic | <input type="checkbox"/> Norwegian Basic | |
| <input type="checkbox"/> English Basic | <input type="checkbox"/> Polish Basic | |
| <input type="checkbox"/> Estonian Basic | <input type="checkbox"/> Portuguese Basic | |
| <input type="checkbox"/> Faroese Basic | <input type="checkbox"/> Romanian Basic | |
| <input type="checkbox"/> Finnish Basic | <input type="checkbox"/> Russian Basic | |
| <input type="checkbox"/> French Basic | <input type="checkbox"/> Sami Cyrillic Basic | |
| <input type="checkbox"/> German Basic | <input type="checkbox"/> Sami Latin Basic | |

WinToUni - Small Area Fonts - - Latin Greek Cyrillic Hebrew Arabic Thai Vietnamese

The fonts contain Unicode versions of the up to 192 characters defined in each Windows version for use in different countries or areas.

These fonts all contain a basic set of Latin characters plus the characters defined for a particular language or area.

Some fonts are mono-space **M** others are proportional **P**.

W-0874-Th Thai.

Filename	Type	Font size
Th_8x10	M	ABCDEFabcdef ก ข ช ด ต ม
Th_8x10o	P	ABCDEFabcdef ก ข ช ด ต ม
Th_8x14	M	ABCDEFabcdef ก ข ช ด ต ม
Th_8x14o	P	ABCDEFabcdef ก ข ช ด ต ม
Th_12x16	M	ABCDEFabcdef ก ข ช ด ต ม
Th_12x16o	P	ABCDEFabcdef ก ข ช ด ต ม
Th_12x16a	M	ABCDEFabcdef ก ข ช ด ต ม
Th_12x16a_g2	M	ABCDEFabcdef ก ข ช ด ต ม
Th_12x16p	P	ABCDEFabcdef ก ข ช ด ต ม
Th_12x16p_g2	P	ABCDEFabcdef ก ข ช ด ต ม
Th_12x16b	M	ABCDEFabcdef ก ข ช ด ต ม
Th_12x16b_g2	M	ABCDEFabcdef ก ข ช ด ต ม
Th_12x16q	P	ABCDEFabcdef ก ข ช ด ต ม
Th_12x16q_g2	P	ABCDEFabcdef ก ข ช ด ต ม
Th_14x16	M	ABCDEFabcdef ก ข ช ด ต ม
Th_14x16_g2	M	ABCDEFabcdef ก ข ช ด ต ม
Th_14x16a_g2	M	ABCDEFabcdef ก ข ช ด ต ม
Th_14x16o	P	ABCDEFabcdef ก ข ช ด ต ม
Th_14x16o_g2	P	ABCDEFabcdef ก ข ช ด ต ม
Th_14x16p_g2	P	ABCDEFabcdef ก ข ช ด ต ม
Th_15x16	M	ABCDEFabcdef ก ข ช ด ต ม
Th_15x16_g2	M	ABCDEFabcdef ก ข ช ด ต ม
Th_15x16a_g2	M	ABCDEFabcdef ก ข ช ด ต ม
Th_15x16o	P	ABCDEFabcdef ก ข ช ด ต ม
Th_15x16o_g2	P	ABCDEFabcdef ก ข ช ด ต ม
Th_15x16p_g2	P	ABCDEFabcdef ก ข ช ด ต ม
Th_19x23	M	ABCDEFabcdef ก ข ช ด ต ม
Th_19x23_g2	M	ABCDEFabcdef ก ข ช ด ต ม
Th_19x23a_g2	M	ABCDEFabcdef ก ข ช ด ต ม
Th_19x23o	P	ABCDEFabcdef ก ข ช ด ต ม
Th_19x23o_g2	P	ABCDEFabcdef ก ข ช ด ต ม
Th_19x23p_g2	P	ABCDEFabcdef ก ข ช ด ต ม
Th_20x23	M	ABCDEFabcdef ก ข ช ด ต ม
Th_20x23_g2	M	ABCDEFabcdef ก ข ช ด ต ม
Th_20x23a_g2	M	ABCDEFabcdef ก ข ช ด ต ม
Th_20x23o	P	ABCDEFabcdef ก ข ช ด ต ม
Th_20x23o_g2	P	ABCDEFabcdef ก ข ช ด ต ม
Th_20x23p_g2	P	ABCDEFabcdef ก ข ช ด ต ม
Th_18x24	M	ABCDEFabcdef ก ข ช ด ต ม
Th_18x24o	P	ABCDEFabcdef ก ข ช ด ต ม

Th_19x30	M	ABCDEFa b c d e f ก ข ฃ ค ต ฒ
Th_19x30_g2	M	ABCDEFa b c d e f ก ข ฃ ค ต ฒ
Th_19x30a_g2	M	ABCDEFa b c d e f ก ข ฃ ค ต ฒ
Th_19x30o	P	ABCDEFabcdefกขฃคตฒ
Th_19x30o_g2	P	ABCDEFabcdefกขฃคตฒ
Th_19x30p_g2	P	ABCDEFabcdefกขฃคตฒ
Th_20x30	M	ABCDEFa b c d e f ก ข ฃ ค ต ฒ
Th_20x30_g2	M	ABCDEFa b c d e f ก ข ฃ ค ต ฒ
Th_20x30a_g2	M	ABCDEFa b c d e f ก ข ฃ ค ต ฒ
Th_20x30o	P	ABCDEFabcdefกขฃคตฒ
Th_20x30o_g2	P	ABCDEFabcdefกขฃคตฒ
Th_20x30p_g2	P	ABCDEFabcdefกขฃคตฒ
Th_24x32	M	ABCDEFa b c d e f ก ข ฃ ค ต ฒ
Th_24x32o	P	ABCDEFabcdefกขฃคตฒ

The code page is the same for all the fonts in this section.

This is an IconEdit screen-dump of the Th_24x32 mono-spaced font. The numbers above the characters are the character values in hexadecimal notation. Only arrows and the characters defined in the Windows standard are shown.

The image may span several pages:

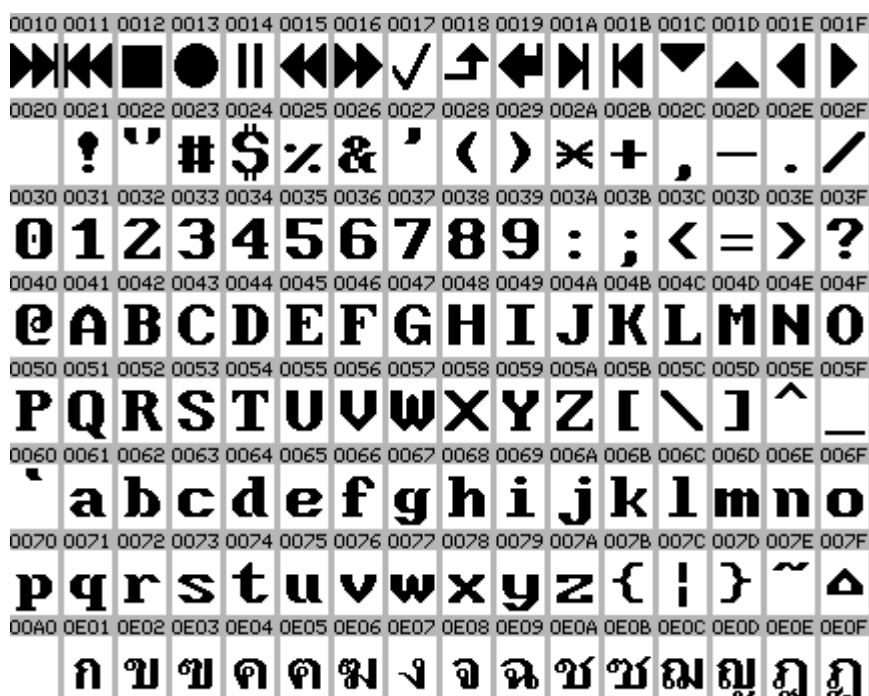



This is an IconEdit screen-dump of the basic language list for the Th_ group of fonts. Languages in white highlight are covered by the fonts. This list includes only the characters normally used in connection with the language, signs and numbers are not checked.

The image may span several pages:

- | | | |
|---|---|---|
| <input type="checkbox"/> Afrikaans Basic | <input type="checkbox"/> Greek Basic | <input type="checkbox"/> Scottish Basic |
| <input type="checkbox"/> Albanian Basic | <input type="checkbox"/> Greenlandic Basic | <input type="checkbox"/> Serbian Cyrillic Basic |
| <input type="checkbox"/> Arabic Basic | <input type="checkbox"/> Hebrew Basic | <input type="checkbox"/> Serbian Latin Basic |
| <input type="checkbox"/> Australian Basic | <input type="checkbox"/> Hungarian Basic | <input type="checkbox"/> Slovak Basic |
| <input type="checkbox"/> Azeri Cyrillic Basic | <input type="checkbox"/> Icelandic Basic | <input type="checkbox"/> Slovenian Basic |
| <input type="checkbox"/> Azeri Latin Basic | <input type="checkbox"/> Indonesian Basic | <input type="checkbox"/> Spanish Basic |
| <input type="checkbox"/> Belarussian Basic | <input type="checkbox"/> Irish Basic | <input type="checkbox"/> Swahili Basic |
| <input type="checkbox"/> Belgian Basic | <input type="checkbox"/> Italian Basic | <input type="checkbox"/> Swedish Basic |
| <input type="checkbox"/> Bosnian Cyrillic Basic | <input type="checkbox"/> Kazakh Cyrillic Basic | <input type="checkbox"/> Thai Basic |
| <input type="checkbox"/> Bosnian Latin Basic | <input type="checkbox"/> Kyrgyz Basic | <input type="checkbox"/> Turkish Basic |
| <input type="checkbox"/> Brazilian Basic | <input type="checkbox"/> Latin American Basic | <input type="checkbox"/> Ukrainian Basic |
| <input type="checkbox"/> Bulgarian Cyrillic Basic | <input type="checkbox"/> Latvian Basic | <input type="checkbox"/> Uzbek Cyrillic Basic |
| <input type="checkbox"/> Bulgarian Latin Basic | <input type="checkbox"/> Lithuanian Basic | <input type="checkbox"/> Uzbek Latin Basic |
| <input type="checkbox"/> Canadian Basic | <input type="checkbox"/> Luxembourgish Basic | <input type="checkbox"/> Welsh Basic |
| <input type="checkbox"/> Catalan Basic | <input type="checkbox"/> Macedonian Basic | <input type="checkbox"/> |
| <input type="checkbox"/> Croatian Basic | <input type="checkbox"/> Maltese Basic | |
| <input type="checkbox"/> Czech Basic | <input type="checkbox"/> Maori Basic | |
| <input type="checkbox"/> Danish Basic | <input type="checkbox"/> Mongolian Cyrillic Basic | |
| <input type="checkbox"/> Dutch Basic | <input type="checkbox"/> Norwegian Basic | |
| <input type="checkbox"/> English Basic | <input type="checkbox"/> Polish Basic | |
| <input type="checkbox"/> Estonian Basic | <input type="checkbox"/> Portuguese Basic | |
| <input type="checkbox"/> Faroese Basic | <input type="checkbox"/> Romanian Basic | |
| <input type="checkbox"/> Finnish Basic | <input type="checkbox"/> Russian Basic | |
| <input type="checkbox"/> French Basic | <input type="checkbox"/> Sami Cyrillic Basic | |
| <input type="checkbox"/> German Basic | <input type="checkbox"/> Sami Latin Basic | |

W-1250-CE Central European.

Filename	Type	Font size
CE_8x10	M	ABCDEFabcdefRÁÂÃÄĹřáâäáí
CE_8x10o	P	ABCDEFabcdefRÁÂÃÄĹřáâäáí
CE_8x14	M	ABCDEFabcdefRÁÂÃÄĹřáâäáí
CE_8x14o	P	ABCDEFabcdefRÁÂÃÄĹřáâäáí
CE_12x16	M	ABCDEFabcdefRÁÂÃÄĹřáâäáí
CE_12x16o	P	ABCDEFabcdefRÁÂÃÄĹřáâäáí
CE_12x16a	M	ABCDEFabcdefRÁÂÃÄĹřáâäáí
CE_12x16a_g2	M	ABCDEFabcdefÀÁÂÃÄÅàáâãäå
CE_12x16p	P	ABCDEFabcdefRÁÂÃÄĹřáâäáí
CE_12x16p_g2	P	ABCDEFabcdefÀÁÂÃÄÅàáâãäå
CE_12x16b	M	ABCDEFabcdefRÁÂÃÄĹřáâäáí
CE_12x16b_g2	M	ABCDEFabcdefÀÁÂÃÄÅàáâãäå
CE_12x16q	P	ABCDEFabcdefRÁÂÃÄĹřáâäáí
CE_12x16q_g2	P	ABCDEFabcdefÀÁÂÃÄÅàáâãäå
CE_14x16	M	ABCDEFabcdefRÁÂÃÄĹřáâäáí
CE_14x16_g2	M	ABCDEFabcdefÀÁÂÃÄÅàáâãäå
CE_14x16a_g2	M	ABCDEFabcdefÀÁÂÃÄÅàáâãäå
CE_14x16o	P	ABCDEFabcdefRÁÂÃÄĹřáâäáí
CE_14x16o_g2	P	ABCDEFabcdefÀÁÂÃÄÅàáâãäå
CE_14x16p_g2	P	ABCDEFabcdefÀÁÂÃÄÅàáâãäå
CE_15x16	M	ABCDEFabcdefRÁÂÃÄĹřáâäáí
CE_15x16_g2	M	ABCDEFabcdefÀÁÂÃÄÅàáâãäå
CE_15x16a_g2	M	ABCDEFabcdefÀÁÂÃÄÅàáâãäå
CE_15x16o	P	ABCDEFabcdefRÁÂÃÄĹřáâäáí
CE_15x16o_g2	P	ABCDEFabcdefÀÁÂÃÄÅàáâãäå
CE_15x16p_g2	P	ABCDEFabcdefÀÁÂÃÄÅàáâãäå
CE_19x23	M	ABCDEFabcdefRÁÂÃÄĹřáâäáí
CE_19x23_g2	M	ABCDEFabcdefÀÁÂÃÄÅàáâãäå
CE_19x23a_g2	M	ABCDEFabcdefÀÁÂÃÄÅàáâãäå
CE_19x23o	P	ABCDEFabcdefRÁÂÃÄĹřáâäáí
CE_19x23o_g2	P	ABCDEFabcdefÀÁÂÃÄÅàáâãäå
CE_19x23p_g2	P	ABCDEFabcdefÀÁÂÃÄÅàáâãäå
CE_20x23	M	ABCDEFabcdefRÁÂÃÄĹřáâäáí
CE_20x23_g2	M	ABCDEFabcdefÀÁÂÃÄÅàáâãäå
CE_20x23a_g2	M	ABCDEFabcdefÀÁÂÃÄÅàáâãäå
CE_20x23o	P	ABCDEFabcdefRÁÂÃÄĹřáâäáí
CE_20x23o_g2	P	ABCDEFabcdefÀÁÂÃÄÅàáâãäå
CE_20x23p_g2	P	ABCDEFabcdefÀÁÂÃÄÅàáâãäå
CE_18x24	M	ABCDEFabcdefRÁÂÃÄĹřáâäáí
CE_18x24o	P	ABCDEFabcdefRÁÂÃÄĹřáâäáí

CE_19x30	M	ABCDEFa b c d e f RÁÂÃÄĹr á â ã ä Í
CE_19x30_g2	M	ABCDEFa b c d e f ÀÁÂÃÄÅà á â ã ä å
CE_19x30a_g2	M	ABCDEFa b c d e f ÀÁÂÃÄÅà á â ã ä å
CE_19x30o	P	ABCDEFabcdefRÁÂÃÄĹr á â ä ä ĩ
CE_19x30o_g2	P	ABCDEFabcdefÀÁÂÃÄÅàáâãäå
CE_19x30p_g2	P	ABCDEFabcdefÀÁÂÃÄÅàáâãäå
CE_20x30	M	ABCDEFa b c d e f RÁÂÃÄĹr á â ã ä Í
CE_20x30_g2	M	ABCDEFa b c d e f ÀÁÂÃÄÅà á â ã ä å
CE_20x30a_g2	M	ABCDEFa b c d e f ÀÁÂÃÄÅà á â ã ä å
CE_20x30o	P	ABCDEFabcdefRÁÂÃÄĹr á â ä ä ĩ
CE_20x30o_g2	P	ABCDEFabcdefÀÁÂÃÄÅàáâãäå
CE_20x30p_g2	P	ABCDEFabcdefÀÁÂÃÄÅàáâãäå
CE_24x32	M	ABCDEFa b c d e f RÁÂÃÄĹr á â ã ä Í
CE_24x32o	P	ABCDEFabcdefRÁÂÃÄĹr á â ä ä ĩ

The code page is the same for all the fonts in this section.

This is an IconEdit screen-dump of the CE_24x32 mono-spaced font. The numbers above the characters are the character values in hexadecimal notation. Only arrows and the characters defined in the Windows standard are shown.

The image may span several pages:

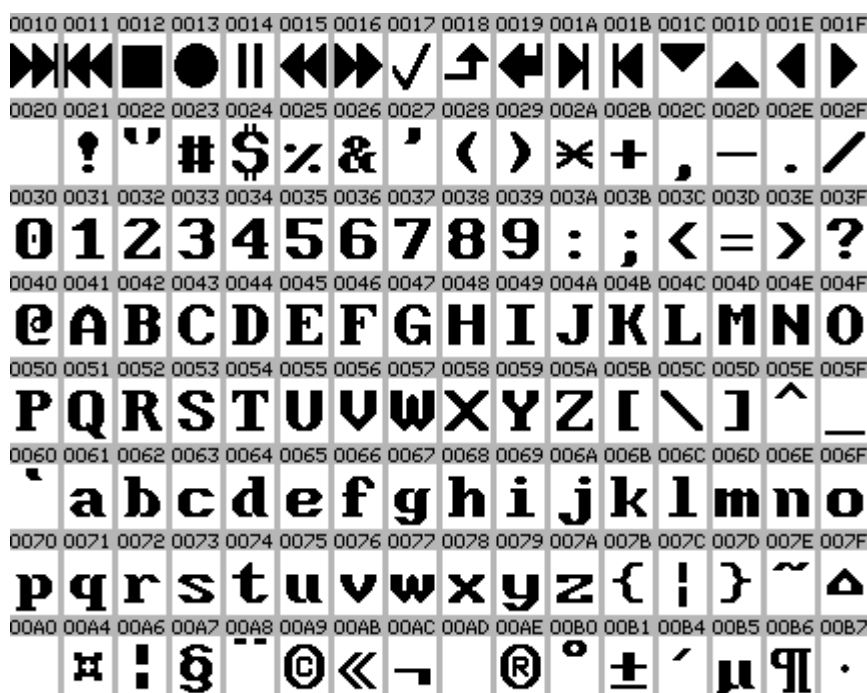

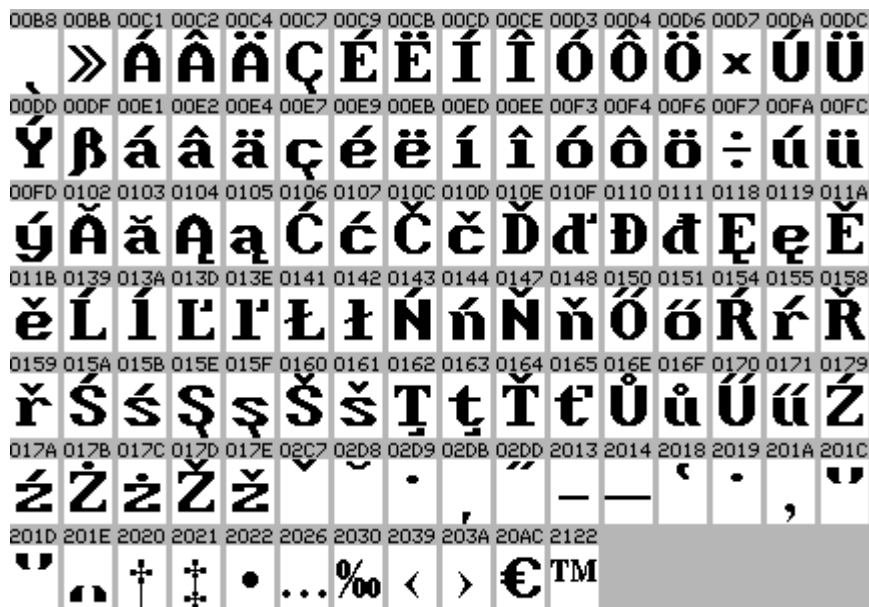

This is an IconEdit screen-dump of the basic language list for the CE_ group of fonts. Languages in white highlight are covered by the fonts. This list includes only the characters normally used in connection with the language, signs and numbers are not checked.

The image may span several pages:

- | | | |
|--|---|---|
| <ul style="list-style-type: none"> <input type="checkbox"/> Afrikaans Basic <input type="checkbox"/> Albanian Basic <input type="checkbox"/> Arabic Basic <input type="checkbox"/> Australian Basic <input type="checkbox"/> Azeri Cyrillic Basic <input type="checkbox"/> Azeri Latin Basic <input type="checkbox"/> Belarussian Basic <input type="checkbox"/> Belgian Basic <input type="checkbox"/> Bosnian Cyrillic Basic <input type="checkbox"/> Bosnian Latin Basic <input type="checkbox"/> Brazilian Basic <input type="checkbox"/> Bulgarian Cyrillic Basic <input type="checkbox"/> Bulgarian Latin Basic <input type="checkbox"/> Canadian Basic <input type="checkbox"/> Catalan Basic <input type="checkbox"/> Croatian Basic <input type="checkbox"/> Czech Basic <input type="checkbox"/> Danish Basic <input type="checkbox"/> Dutch Basic <input type="checkbox"/> English Basic <input type="checkbox"/> Estonian Basic <input type="checkbox"/> Faroese Basic <input type="checkbox"/> Finnish Basic <input type="checkbox"/> French Basic <input type="checkbox"/> German Basic | <ul style="list-style-type: none"> <input type="checkbox"/> Greek Basic <input type="checkbox"/> Greenlandic Basic <input type="checkbox"/> Hebrew Basic <input type="checkbox"/> Hungarian Basic <input type="checkbox"/> Icelandic Basic <input type="checkbox"/> Indonesian Basic <input type="checkbox"/> Irish Basic <input type="checkbox"/> Italian Basic <input type="checkbox"/> Kazakh Cyrillic Basic <input type="checkbox"/> Kyrgyz Basic <input type="checkbox"/> Latin American Basic <input type="checkbox"/> Latvian Basic <input type="checkbox"/> Lithuanian Basic <input type="checkbox"/> Luxembourgish Basic <input type="checkbox"/> Macedonian Basic <input type="checkbox"/> Maltese Basic <input type="checkbox"/> Maori Basic <input type="checkbox"/> Mongolian Cyrillic Basic <input type="checkbox"/> Norwegian Basic <input type="checkbox"/> Polish Basic <input type="checkbox"/> Portuguese Basic <input type="checkbox"/> Romanian Basic <input type="checkbox"/> Russian Basic <input type="checkbox"/> Sami Cyrillic Basic <input type="checkbox"/> Sami Latin Basic | <ul style="list-style-type: none"> <input type="checkbox"/> Scottish Basic <input type="checkbox"/> Serbian Cyrillic Basic <input type="checkbox"/> Serbian Latin Basic <input type="checkbox"/> Slovak Basic <input type="checkbox"/> Slovenian Basic <input type="checkbox"/> Spanish Basic <input type="checkbox"/> Swahili Basic <input type="checkbox"/> Swedish Basic <input type="checkbox"/> Thai Basic <input type="checkbox"/> Turkish Basic <input type="checkbox"/> Ukrainian Basic <input type="checkbox"/> Uzbek Cyrillic Basic <input type="checkbox"/> Uzbek Latin Basic <input type="checkbox"/> Welsh Basic <input type="checkbox"/> |
|--|---|---|

W-1251-Cyr Cyrillic.

Filename	Type	Font size
Cy_8x10	M	АВСDEFabcdefАБВГДЕабвгде
Cy_8x10o	P	АВСDEFabcdefАБВГДЕабвгде
Cy_8x14	M	АВСDEFabcdefАБВГДЕабвгде
Cy_8x14o	P	АВСDEFabcdefАБВГДЕабвгде
Cy_8x16	M	АВСDEFabcdefАБВГДЕабвгде
Cy_8x16a	M	АВСDEFabcdefАБВГДЕабвгде
Cy_12x16	M	АВСDEFabcdefАБВГДЕабвгде
Cy_12x16o	P	АВСDEFabcdefАБВГДЕабвгде
Cy_12x16a	M	АВСDEFabcdefАБВГДЕабвгде
Cy_12x16a_g2	M	АВСDEFabcdefАБВГДЕабвгде
Cy_12x16p	P	АВСDEFabcdefАБВГДЕабвгде
Cy_12x16p_g2	P	АВСDEFabcdefАБВГДЕабвгде
Cy_12x16b	M	АВСDEFabcdefАБВГДЕабвгде
Cy_12x16b_g2	M	АВСDEFabcdefАБВГДЕабвгде
Cy_12x16q	P	АВСDEFabcdefАБВГДЕабвгде
Cy_12x16q_g2	P	АВСDEFabcdefАБВГДЕабвгде
Cy_14x16	M	АВСDEFabcdefАБВГДЕабвгде
Cy_14x16_g2	M	АВСDEFabcdefАБВГДЕабвгде
Cy_14x16a_g2	M	АВСDEFabcdefАБВГДЕабвгде
Cy_14x16o	P	АВСDEFabcdefАБВГДЕабвгде
Cy_14x16o_g2	P	АВСDEFabcdefАБВГДЕабвгде
Cy_14x16p_g2	P	АВСDEFabcdefАБВГДЕабвгде
Cy_15x16	M	АВСDEFabcdefАБВГДЕабвгде
Cy_15x16_g2	M	АВСDEFabcdefАБВГДЕабвгде
Cy_15x16a_g2	M	АВСDEFabcdefАБВГДЕабвгде
Cy_15x16o	P	АВСDEFabcdefАБВГДЕабвгде
Cy_15x16o_g2	P	АВСDEFabcdefАБВГДЕабвгде
Cy_15x16p_g2	P	АВСDEFabcdefАБВГДЕабвгде
Cy_19x23	M	АВСDEFabcdefАБВГДЕабвгде
Cy_19x23_g2	M	АВСDEFabcdefАБВГДЕабвгде
Cy_19x23a_g2	M	АВСDEFabcdefАБВГДЕабвгде
Cy_19x23o	P	АВСDEFabcdefАБВГДЕабвгде
Cy_19x23o_g2	P	АВСDEFabcdefАБВГДЕабвгде
Cy_19x23p_g2	P	АВСDEFabcdefАБВГДЕабвгде
Cy_20x23	M	АВСDEFabcdefАБВГДЕабвгде
Cy_20x23_g2	M	АВСDEFabcdefАБВГДЕабвгде
Cy_20x23a_g2	M	АВСDEFabcdefАБВГДЕабвгде
Cy_20x23o	P	АВСDEFabcdefАБВГДЕабвгде
Cy_20x23o_g2	P	АВСDEFabcdefАБВГДЕабвгде
Cy_20x23p_g2	P	АВСDEFabcdefАБВГДЕабвгде
Cy_18x24	M	АВСDEFabcdefАБВГДЕабвгде

Cy_18x24o	P	ABCDEFabcdefАБВГДЕабвгде
Cy_19x30	M	ABCDEFa b c d e fАБВГДЕа б в г д е
Cy_19x30_g2	M	ABCDEFa b c d e fАБВГДЕа б в г д е
Cy_19x30a_g2	M	ABCDEFa b c d e fАБВГДЕа б в г д е
Cy_19x30o	P	ABCDEFabcdefАБВГДЕабвгде
Cy_19x30o_g2	P	ABCDEFabcdefАБВГДЕабвгде
Cy_19x30p_g2	P	ABCDEFabcdefАБВГДЕабвгде
Cy_20x30	M	ABCDEFa b c d e fАБВГДЕа б в г д е
Cy_20x30_g2	M	ABCDEFa b c d e fАБВГДЕа б в г д е
Cy_20x30a_g2	M	ABCDEFa b c d e fАБВГДЕа б в г д е
Cy_20x30o	P	ABCDEFabcdefАБВГДЕабвгде
Cy_20x30o_g2	P	ABCDEFabcdefАБВГДЕабвгде
Cy_20x30p_g2	P	ABCDEFabcdefАБВГДЕабвгде
Cy_24x32	M	ABCDEFa b c d e fАБВГДЕа б в г д е
Cy_24x32o	P	ABCDEFabcdefАБВГДЕабвгде

The code page is the same for all the fonts in this section.

This is an IconEdit screen-dump of the Cy_24x32 mono-spaced font. The numbers above the characters are the character values in hexadecimal notation. Only arrows and the characters defined in the Windows standard are shown.

The image may span several pages:

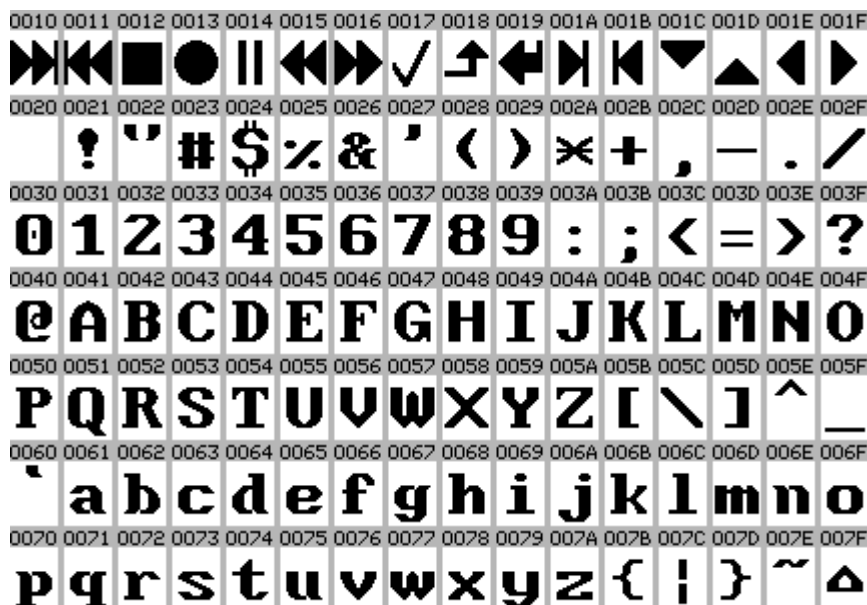



This is an IconEdit screen-dump of the basic language list for the Cy_ group of fonts. Languages in white highlight are covered by the fonts. This list includes only the characters normally used in connection with the language, signs and numbers are not checked.

The image may span several pages:

- | | | |
|---|---|---|
| <input type="checkbox"/> Afrikaans Basic | <input type="checkbox"/> Greek Basic | <input type="checkbox"/> Scottish Basic |
| <input type="checkbox"/> Albanian Basic | <input type="checkbox"/> Greenlandic Basic | <input type="checkbox"/> Serbian Cyrillic Basic |
| <input type="checkbox"/> Arabic Basic | <input type="checkbox"/> Hebrew Basic | <input type="checkbox"/> Serbian Latin Basic |
| <input type="checkbox"/> Australian Basic | <input type="checkbox"/> Hungarian Basic | <input type="checkbox"/> Slovak Basic |
| <input type="checkbox"/> Azeri Cyrillic Basic | <input type="checkbox"/> Icelandic Basic | <input type="checkbox"/> Slovenian Basic |
| <input type="checkbox"/> Azeri Latin Basic | <input type="checkbox"/> Indonesian Basic | <input type="checkbox"/> Spanish Basic |
| <input type="checkbox"/> Belarussian Basic | <input type="checkbox"/> Irish Basic | <input type="checkbox"/> Swahili Basic |
| <input type="checkbox"/> Belgian Basic | <input type="checkbox"/> Italian Basic | <input type="checkbox"/> Swedish Basic |
| <input type="checkbox"/> Bosnian Cyrillic Basic | <input type="checkbox"/> Kazakh Cyrillic Basic | <input type="checkbox"/> Thai Basic |
| <input type="checkbox"/> Bosnian Latin Basic | <input type="checkbox"/> Kyrgyz Basic | <input type="checkbox"/> Turkish Basic |
| <input type="checkbox"/> Brazilian Basic | <input type="checkbox"/> Latin American Basic | <input type="checkbox"/> Ukrainian Basic |
| <input type="checkbox"/> Bulgarian Cyrillic Basic | <input type="checkbox"/> Latvian Basic | <input type="checkbox"/> Uzbek Cyrillic Basic |
| <input type="checkbox"/> Bulgarian Latin Basic | <input type="checkbox"/> Lithuanian Basic | <input type="checkbox"/> Uzbek Latin Basic |
| <input type="checkbox"/> Canadian Basic | <input type="checkbox"/> Luxembourgish Basic | <input type="checkbox"/> Vietnamese Basic |
| <input type="checkbox"/> Catalan Basic | <input type="checkbox"/> Macedonian Basic | <input type="checkbox"/> Welsh Basic |
| <input type="checkbox"/> Croatian Basic | <input type="checkbox"/> Maltese Basic | |
| <input type="checkbox"/> Czech Basic | <input type="checkbox"/> Maori Basic | |
| <input type="checkbox"/> Danish Basic | <input type="checkbox"/> Mongolian Cyrillic Basic | |
| <input type="checkbox"/> Dutch Basic | <input type="checkbox"/> Norwegian Basic | |
| <input type="checkbox"/> English Basic | <input type="checkbox"/> Polish Basic | |
| <input type="checkbox"/> Estonian Basic | <input type="checkbox"/> Portuguese Basic | |
| <input type="checkbox"/> Faroese Basic | <input type="checkbox"/> Romanian Basic | |
| <input type="checkbox"/> Finnish Basic | <input type="checkbox"/> Russian Basic | |
| <input type="checkbox"/> French Basic | <input type="checkbox"/> Sami Cyrillic Basic | |
| <input type="checkbox"/> German Basic | <input type="checkbox"/> Sami Latin Basic | |

W-1252-WE Western European.

Filename	Type	Font size
WE_8x10	M	ABCDEFabcdefÀÁÂÃÄÅàáâãäå
WE_8x10o	P	ABCDEFabcdefÀÁÂÃÄÅàáâãäå
WE_8x14	M	ABCDEFabcdefÀÁÂÃÄÅàáâãäå
WE_8x14o	P	ABCDEFabcdefÀÁÂÃÄÅàáâãäå
WE_12x16	M	ABCDEFabcdefÀÁÂÃÄÅàáâãäå
WE_12x16o	P	ABCDEFabcdefÀÁÂÃÄÅàáâãäå
WE_12x16a	M	ABCDEFabcdefÀÁÂÃÄÅàáâãäå
WE_12x16a_g2	M	ABCDEFabcdefÀÁÂÃÄÅàáâãäå
WE_12x16p	P	ABCDEFabcdefÀÁÂÃÄÅàáâãäå
WE_12x16p_g2	P	ABCDEFabcdefÀÁÂÃÄÅàáâãäå
WE_12x16b	M	ABCDEFabcdefÀÁÂÃÄÅàáâãäå
WE_12x16b_g2	M	ABCDEFabcdefÀÁÂÃÄÅàáâãäå
WE_12x16q	P	ABCDEFabcdefÀÁÂÃÄÅàáâãäå
WE_12x16q_g2	P	ABCDEFabcdefÀÁÂÃÄÅàáâãäå
WE_14x16	M	ABCDEFabcdefÀÁÂÃÄÅàáâãäå
WE_14x16_g2	M	ABCDEFabcdefÀÁÂÃÄÅàáâãäå
WE_14x16a_g2	M	ABCDEFabcdefÀÁÂÃÄÅàáâãäå
WE_14x16o	P	ABCDEFabcdefÀÁÂÃÄÅàáâãäå
WE_14x16o_g2	P	ABCDEFabcdefÀÁÂÃÄÅàáâãäå
WE_14x16p_g2	P	ABCDEFabcdefÀÁÂÃÄÅàáâãäå
WE_15x16	M	ABCDEFabcdefÀÁÂÃÄÅàáâãäå
WE_15x16_g2	M	ABCDEFabcdefÀÁÂÃÄÅàáâãäå
WE_15x16a_g2	M	ABCDEFabcdefÀÁÂÃÄÅàáâãäå
WE_15x16o	P	ABCDEFabcdefÀÁÂÃÄÅàáâãäå
WE_15x16o_g2	P	ABCDEFabcdefÀÁÂÃÄÅàáâãäå
WE_15x16p_g2	P	ABCDEFabcdefÀÁÂÃÄÅàáâãäå
WE_19x23	M	ABCDEFabcdefÀÁÂÃÄÅàáâãäå
WE_19x23_g2	M	ABCDEFabcdefÀÁÂÃÄÅàáâãäå
WE_19x23a_g2	M	ABCDEFabcdefÀÁÂÃÄÅàáâãäå
WE_19x23o	P	ABCDEFabcdefÀÁÂÃÄÅàáâãäå
WE_19x23o_g2	P	ABCDEFabcdefÀÁÂÃÄÅàáâãäå
WE_19x23p_g2	P	ABCDEFabcdefÀÁÂÃÄÅàáâãäå
WE_20x23	M	ABCDEFabcdefÀÁÂÃÄÅàáâãäå
WE_20x23_g2	M	ABCDEFabcdefÀÁÂÃÄÅàáâãäå
WE_20x23a_g2	M	ABCDEFabcdefÀÁÂÃÄÅàáâãäå
WE_20x23o	P	ABCDEFabcdefÀÁÂÃÄÅàáâãäå
WE_20x23o_g2	P	ABCDEFabcdefÀÁÂÃÄÅàáâãäå
WE_20x23p_g2	P	ABCDEFabcdefÀÁÂÃÄÅàáâãäå
WE_18x24	M	ABCDEFabcdefÀÁÂÃÄÅàáâãäå
WE_18x24o	P	ABCDEFabcdefÀÁÂÃÄÅàáâãäå

WE_19x30	M	ABCDEFa b c d e f À Á Â Ã Ä Å à á â ã ä å
WE_19x30_g2	M	ABCDEFa b c d e f À Á Â Ã Ä Å à á â ã ä å
WE_19x30a_g2	M	ABCDEFa b c d e f À Á Â Ã Ä Å à á â ã ä å
WE_19x30o	P	ABCDEFabcdef À Á Â Ã Ä Å à á â ã ä å
WE_19x30o_g2	P	ABCDEFabcdef À Á Â Ã Ä Å à á â ã ä å
WE_19x30p_g2	P	ABCDEFabcdef À Á Â Ã Ä Å à á â ã ä å
WE_20x30	M	ABCDEFa b c d e f À Á Â Ã Ä Å à á â ã ä å
WE_20x30_g2	M	ABCDEFa b c d e f À Á Â Ã Ä Å à á â ã ä å
WE_20x30a_g2	M	ABCDEFa b c d e f À Á Â Ã Ä Å à á â ã ä å
WE_20x30o	P	ABCDEFabcdef À Á Â Ã Ä Å à á â ã ä å
WE_20x30o_g2	P	ABCDEFabcdef À Á Â Ã Ä Å à á â ã ä å
WE_20x30p_g2	P	ABCDEFabcdef À Á Â Ã Ä Å à á â ã ä å
WE_24x32	M	ABCDEFa b c d e f À Á Â Ã Ä Å à á â ã ä å
WE_24x32o	P	ABCDEFabcdef À Á Â Ã Ä Å à á â ã ä å

The code page is the same for all the fonts in this section.

This is an IconEdit screen-dump of the WE_24x32 mono-spaced font. The numbers above the characters are the character values in hexadecimal notation. Only arrows and the characters defined in the Windows standard are shown.

The image may span several pages:





This is an IconEdit screen-dump of the basic language list for the WE_ group of fonts. Languages in white highlight are covered by the fonts. This list includes only the characters normally used in connection with the language, signs and numbers are not checked.

The image may span several pages:

- | | | |
|--|---|---|
| <ul style="list-style-type: none"> <input type="checkbox"/> Afrikaans Basic <input type="checkbox"/> Albanian Basic <input type="checkbox"/> Arabic Basic <input type="checkbox"/> Australian Basic <input type="checkbox"/> Azeri Cyrillic Basic <input type="checkbox"/> Azeri Latin Basic <input type="checkbox"/> Belarussian Basic <input type="checkbox"/> Belgian Basic <input type="checkbox"/> Bosnian Cyrillic Basic <input type="checkbox"/> Bosnian Latin Basic <input type="checkbox"/> Brasilian Basic <input type="checkbox"/> Bulgarian Cyrillic Basic <input type="checkbox"/> Bulgarian Latin Basic <input type="checkbox"/> Canadian Basic <input type="checkbox"/> Catalan Basic <input type="checkbox"/> Croatian Basic <input type="checkbox"/> Czech Basic <input type="checkbox"/> Danish Basic <input type="checkbox"/> Dutch Basic <input type="checkbox"/> English Basic <input type="checkbox"/> Estonian Basic <input type="checkbox"/> Faroese Basic <input type="checkbox"/> Finnish Basic <input type="checkbox"/> French Basic <input type="checkbox"/> German Basic | <ul style="list-style-type: none"> <input type="checkbox"/> Greek Basic <input type="checkbox"/> Greenlandic Basic <input type="checkbox"/> Hebrew Basic <input type="checkbox"/> Hungarian Basic <input type="checkbox"/> Icelandic Basic <input type="checkbox"/> Indonesian Basic <input type="checkbox"/> Irish Basic <input type="checkbox"/> Italian Basic <input type="checkbox"/> Kazakh Cyrillic Basic <input type="checkbox"/> Kyrgyz Basic <input type="checkbox"/> Latin American Basic <input type="checkbox"/> Latvian Basic <input type="checkbox"/> Lithuanian Basic <input type="checkbox"/> Luxembourgish Basic <input type="checkbox"/> Macedonian Basic <input type="checkbox"/> Maltese Basic <input type="checkbox"/> Maori Basic <input type="checkbox"/> Mongolian Cyrillic Basic <input type="checkbox"/> Norwegian Basic <input type="checkbox"/> Polish Basic <input type="checkbox"/> Portuguese Basic <input type="checkbox"/> Romanian Basic <input type="checkbox"/> Russian Basic <input type="checkbox"/> Sami Cyrillic Basic <input type="checkbox"/> Sami Latin Basic | <ul style="list-style-type: none"> <input type="checkbox"/> Scottish Basic <input type="checkbox"/> Serbian Cyrillic Basic <input type="checkbox"/> Serbian Latin Basic <input type="checkbox"/> Slovak Basic <input type="checkbox"/> Slovenian Basic <input type="checkbox"/> Spanish Basic <input type="checkbox"/> Swahili Basic <input type="checkbox"/> Swedish Basic <input type="checkbox"/> Thai Basic <input type="checkbox"/> Turkish Basic <input type="checkbox"/> Ukrainian Basic <input type="checkbox"/> Uzbek Cyrillic Basic <input type="checkbox"/> Uzbek Latin Basic <input type="checkbox"/> Welsh Basic <input type="checkbox"/> |
|--|---|---|

W_1253-Gre Greek.

Filename	Type	Font size
Gr_8x10	M	ABCDEFabcdefABΓΔEZαβγδεζ
Gr_8x10o	P	ABCDEFabcdefABΓΔEZαβγδεζ
Gr_8x14	M	ABCDEFabcdefABΓΔEZαβγδεζ
Gr_8x14o	P	ABCDEFabcdefABΓΔEZαβγδεζ
Gr_12x16	M	ABCDEFabcdefABΓΔEZαβγδεζ
Gr_12x16o	P	ABCDEFabcdefABΓΔEZαβγδεζ
Gr_12x16a	M	ABCDEFabcdefABΓΔEZαβγδεζ
Gr_12x16a_g2	M	ABCDEFabcdefABΓΔEZαβγδεζ
Gr_12x16p	P	ABCDEFabcdefABΓΔEZαβγδεζ
Gr_12x16p_g2	P	ABCDEFabcdefABΓΔEZαβγδεζ
Gr_12x16b	M	ABCDEFabcdefABΓΔEZαβγδεζ
Gr_12x16b_g2	M	ABCDEFabcdefABΓΔEZαβγδεζ
Gr_12x16q	P	ABCDEFabcdefABΓΔEZαβγδεζ
Gr_12x16q_g2	P	ABCDEFabcdefABΓΔEZαβγδεζ
Gr_14x16	M	ABCDEFabcdefABΓΔEZαβγδεζ
Gr_14x16_g2	M	ABCDEFabcdefABΓΔEZαβγδεζ
Gr_14x16a_g2	M	ABCDEFabcdefABΓΔEZαβγδεζ
Gr_14x16o	P	ABCDEFabcdefABΓΔEZαβγδεζ
Gr_14x16o_g2	P	ABCDEFabcdefABΓΔEZαβγδεζ
Gr_14x16p_g2	P	ABCDEFabcdefABΓΔEZαβγδεζ
Gr_15x16	M	ABCDEFabcdefABΓΔEZαβγδεζ
Gr_15x16_g2	M	ABCDEFabcdefABΓΔEZαβγδεζ
Gr_15x16a_g2	M	ABCDEFabcdefABΓΔEZαβγδεζ
Gr_15x16o	P	ABCDEFabcdefABΓΔEZαβγδεζ
Gr_15x16o_g2	P	ABCDEFabcdefABΓΔEZαβγδεζ
Gr_15x16p_g2	P	ABCDEFabcdefABΓΔEZαβγδεζ
Gr_19x23	M	ABCDEFabcdefABΓΔEZαβγδεζ
Gr_19x23_g2	M	ABCDEFabcdefABΓΔEZαβγδεζ
Gr_19x23a_g2	M	ABCDEFabcdefABΓΔEZαβγδεζ
Gr_19x23o	P	ABCDEFabcdefABΓΔEZαβγδεζ
Gr_19x23o_g2	P	ABCDEFabcdefABΓΔEZαβγδεζ
Gr_19x23p_g2	P	ABCDEFabcdefABΓΔEZαβγδεζ
Gr_20x23	M	ABCDEFabcdefABΓΔEZαβγδεζ
Gr_20x23_g2	M	ABCDEFabcdefABΓΔEZαβγδεζ
Gr_20x23a_g2	M	ABCDEFabcdefABΓΔEZαβγδεζ
Gr_20x23o	P	ABCDEFabcdefABΓΔEZαβγδεζ
Gr_20x23o_g2	P	ABCDEFabcdefABΓΔEZαβγδεζ
Gr_20x23p_g2	P	ABCDEFabcdefABΓΔEZαβγδεζ
Gr_18x24	M	ABCDEFabcdefABΓΔEZαβγδεζ
Gr_18x24o	P	ABCDEFabcdefABΓΔEZαβγδεζ

Gr_19x30	M	ABCDEFa b c d e f ABΓΔEZα β γ δ ε ζ
Gr_19x30_g2	M	ABCDEFa b c d e f ABΓΔEZα β γ δ ε ζ
Gr_19x30a_g2	M	ABCDEFa b c d e f ABΓΔEZα β γ δ ε ζ
Gr_19x30o	P	ABCDEFabcdefABΓΔEZαβγδεζ
Gr_19x30o_g2	P	ABCDEFabcdefABΓΔEZαβγδεζ
Gr_19x30p_g2	P	ABCDEFabcdefABΓΔEZαβγδεζ
Gr_20x30	M	ABCDEFa b c d e f ABΓΔEZα β γ δ ε ζ
Gr_20x30_g2	M	ABCDEFa b c d e f ABΓΔEZα β γ δ ε ζ
Gr_20x30a_g2	M	ABCDEFa b c d e f ABΓΔEZα β γ δ ε ζ
Gr_20x30o	P	ABCDEFabcdefABΓΔEZαβγδεζ
Gr_20x30o_g2	P	ABCDEFabcdefABΓΔEZαβγδεζ
Gr_20x30p_g2	P	ABCDEFabcdefABΓΔEZαβγδεζ
Gr_24x32	M	ABCDEFa b c d e f ÂBΓΔEZαβγδεζ
Gr_24x32o	P	ABCDEFabcdefÂBΓΔEZαβγδεζ

The code page is the same for all the fonts in this section.

This is an IconEdit screen-dump of the Gr_24x32 mono-spaced font. The numbers above the characters are the character values in hexadecimal notation. Only arrows and the characters defined in the Windows standard are shown.

The image may span several pages:

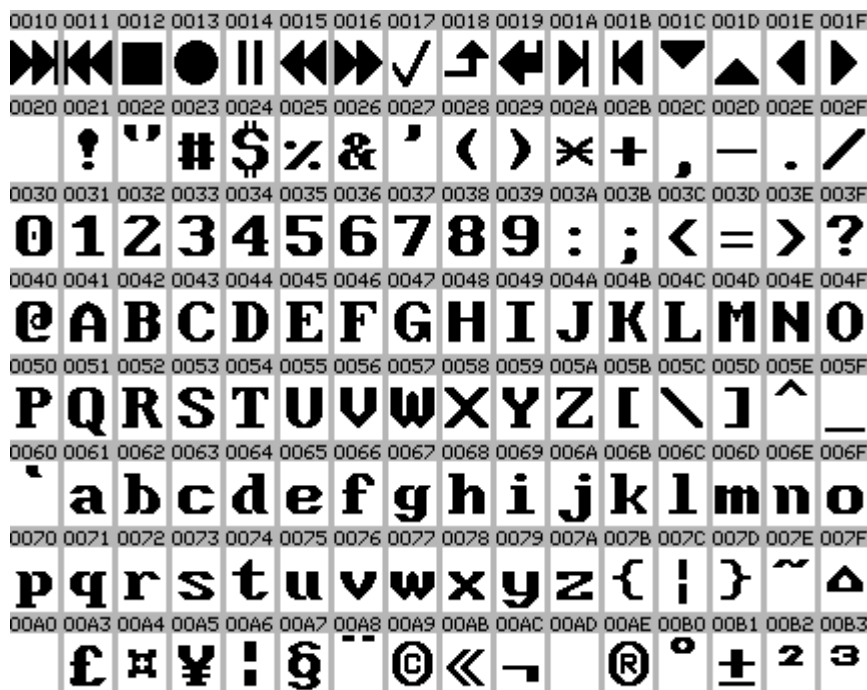



This is an IconEdit screen-dump of the basic language list for the Gr_ group of fonts. Languages in white highlight are covered by the fonts. This list includes only the characters normally used in connection with the language, signs and numbers are not checked.

The image may span several pages:

- | | | |
|---|---|---|
| <input type="checkbox"/> Afrikaans Basic | <input type="checkbox"/> Greek Basic | <input type="checkbox"/> Scottish Basic |
| <input type="checkbox"/> Albanian Basic | <input type="checkbox"/> Greenlandic Basic | <input type="checkbox"/> Serbian Cyrillic Basic |
| <input type="checkbox"/> Arabic Basic | <input type="checkbox"/> Hebrew Basic | <input type="checkbox"/> Serbian Latin Basic |
| <input type="checkbox"/> Australian Basic | <input type="checkbox"/> Hungarian Basic | <input type="checkbox"/> Slovak Basic |
| <input type="checkbox"/> Azeri Cyrillic Basic | <input type="checkbox"/> Icelandic Basic | <input type="checkbox"/> Slovenian Basic |
| <input type="checkbox"/> Azeri Latin Basic | <input type="checkbox"/> Indonesian Basic | <input type="checkbox"/> Spanish Basic |
| <input type="checkbox"/> Belarussian Basic | <input type="checkbox"/> Irish Basic | <input type="checkbox"/> Swahili Basic |
| <input type="checkbox"/> Belgian Basic | <input type="checkbox"/> Italian Basic | <input type="checkbox"/> Swedish Basic |
| <input type="checkbox"/> Bosnian Cyrillic Basic | <input type="checkbox"/> Kazakh Cyrillic Basic | <input type="checkbox"/> Thai Basic |
| <input type="checkbox"/> Bosnian Latin Basic | <input type="checkbox"/> Kyrgyz Basic | <input type="checkbox"/> Turkish Basic |
| <input type="checkbox"/> Brazilian Basic | <input type="checkbox"/> Latin American Basic | <input type="checkbox"/> Ukrainian Basic |
| <input type="checkbox"/> Bulgarian Cyrillic Basic | <input type="checkbox"/> Latvian Basic | <input type="checkbox"/> Uzbek Cyrillic Basic |
| <input type="checkbox"/> Bulgarian Latin Basic | <input type="checkbox"/> Lithuanian Basic | <input type="checkbox"/> Uzbek Latin Basic |
| <input type="checkbox"/> Canadian Basic | <input type="checkbox"/> Luxembourgish Basic | <input type="checkbox"/> Welsh Basic |
| <input type="checkbox"/> Catalan Basic | <input type="checkbox"/> Macedonian Basic | <input type="checkbox"/> |
| <input type="checkbox"/> Croatian Basic | <input type="checkbox"/> Maltese Basic | |
| <input type="checkbox"/> Czech Basic | <input type="checkbox"/> Maori Basic | |
| <input type="checkbox"/> Danish Basic | <input type="checkbox"/> Mongolian Cyrillic Basic | |
| <input type="checkbox"/> Dutch Basic | <input type="checkbox"/> Norwegian Basic | |
| <input type="checkbox"/> English Basic | <input type="checkbox"/> Polish Basic | |
| <input type="checkbox"/> Estonian Basic | <input type="checkbox"/> Portuguese Basic | |
| <input type="checkbox"/> Faroese Basic | <input type="checkbox"/> Romanian Basic | |
| <input type="checkbox"/> Finnish Basic | <input type="checkbox"/> Russian Basic | |
| <input type="checkbox"/> French Basic | <input type="checkbox"/> Sami Cyrillic Basic | |
| <input type="checkbox"/> German Basic | <input type="checkbox"/> Sami Latin Basic | |

W-1254-Tur Turkish.

Filename	Type	Font size
Tu_8x10	M	ABCDEFabcdefÀÁÂÃÄÅàáâãäå
Tu_8x10o	P	ABCDEFabcdefÀÁÂÃÄÅàáâãäå
Tu_8x14	M	ABCDEFabcdefÀÁÂÃÄÅàáâãäå
Tu_8x14o	P	ABCDEFabcdefÀÁÂÃÄÅàáâãäå
Tu_12x16	M	ABCDEFabcdefÀÁÂÃÄÅàáâãäå
Tu_12x16o	P	ABCDEFabcdefÀÁÂÃÄÅàáâãäå
Tu_12x16a	M	ABCDEFabcdefÀÁÂÃÄÅàáâãäå
Tu_12x16a_g2	M	ABCDEFabcdefÀÁÂÃÄÅàáâãäå
Tu_12x16p	P	ABCDEFabcdefÀÁÂÃÄÅàáâãäå
Tu_12x16p_g2	P	ABCDEFabcdefÀÁÂÃÄÅàáâãäå
Tu_12x16b	M	ABCDEFabcdefÀÁÂÃÄÅàáâãäå
Tu_12x16b_g2	M	ABCDEFabcdefÀÁÂÃÄÅàáâãäå
Tu_12x16q	P	ABCDEFabcdefÀÁÂÃÄÅàáâãäå
Tu_12x16q_g2	P	ABCDEFabcdefÀÁÂÃÄÅàáâãäå
Tu_14x16	M	ABCDEFabcdefÀÁÂÃÄÅàáâãäå
Tu_14x16_g2	M	ABCDEFabcdefÀÁÂÃÄÅàáâãäå
Tu_14x16a_g2	M	ABCDEFabcdefÀÁÂÃÄÅàáâãäå
Tu_14x16o	P	ABCDEFabcdefÀÁÂÃÄÅàáâãäå
Tu_14x16o_g2	P	ABCDEFabcdefÀÁÂÃÄÅàáâãäå
Tu_14x16p_g2	P	ABCDEFabcdefÀÁÂÃÄÅàáâãäå
Tu_15x16	M	ABCDEFabcdefÀÁÂÃÄÅàáâãäå
Tu_15x16_g2	M	ABCDEFabcdefÀÁÂÃÄÅàáâãäå
Tu_15x16a_g2	M	ABCDEFabcdefÀÁÂÃÄÅàáâãäå
Tu_15x16o	P	ABCDEFabcdefÀÁÂÃÄÅàáâãäå
Tu_15x16o_g2	P	ABCDEFabcdefÀÁÂÃÄÅàáâãäå
Tu_15x16p_g2	P	ABCDEFabcdefÀÁÂÃÄÅàáâãäå
Tu_19x23	M	ABCDEFabcdefÀÁÂÃÄÅàáâãäå
Tu_19x23_g2	M	ABCDEFabcdefÀÁÂÃÄÅàáâãäå
Tu_19x23a_g2	M	ABCDEFabcdefÀÁÂÃÄÅàáâãäå
Tu_19x23o	P	ABCDEFabcdefÀÁÂÃÄÅàáâãäå
Tu_19x23o_g2	P	ABCDEFabcdefÀÁÂÃÄÅàáâãäå
Tu_19x23p_g2	P	ABCDEFabcdefÀÁÂÃÄÅàáâãäå
Tu_20x23	M	ABCDEFabcdefÀÁÂÃÄÅàáâãäå
Tu_20x23_g2	M	ABCDEFabcdefÀÁÂÃÄÅàáâãäå
Tu_20x23a_g2	M	ABCDEFabcdefÀÁÂÃÄÅàáâãäå
Tu_20x23o	P	ABCDEFabcdefÀÁÂÃÄÅàáâãäå
Tu_20x23o_g2	P	ABCDEFabcdefÀÁÂÃÄÅàáâãäå
Tu_20x23p_g2	P	ABCDEFabcdefÀÁÂÃÄÅàáâãäå
Tu_18x24	M	ABCDEFabcdefÀÁÂÃÄÅàáâãäå
Tu_18x24o	P	ABCDEFabcdefÀÁÂÃÄÅàáâãäå

Tu_19x30	M	ABCDEFa b c d e f À Á Â Ã Ä Å à á â ã ä å
Tu_19x30_g2	M	ABCDEFa b c d e f À Á Â Ã Ä Å à á â ã ä å
Tu_19x30a_g2	M	ABCDEFa b c d e f À Á Â Ã Ä Å à á â ã ä å
Tu_19x30o	P	ABCDEFabcdef À Á Â Ã Ä Å à á â ã ä å
Tu_19x30o_g2	P	ABCDEFabcdef À Á Â Ã Ä Å à á â ã ä å
Tu_19x30p_g2	P	ABCDEFabcdef À Á Â Ã Ä Å à á â ã ä å
Tu_20x30	M	ABCDEFa b c d e f À Á Â Ã Ä Å à á â ã ä å
Tu_20x30_g2	M	ABCDEFa b c d e f À Á Â Ã Ä Å à á â ã ä å
Tu_20x30a_g2	M	ABCDEFa b c d e f À Á Â Ã Ä Å à á â ã ä å
Tu_20x30o	P	ABCDEFabcdef À Á Â Ã Ä Å à á â ã ä å
Tu_20x30o_g2	P	ABCDEFabcdef À Á Â Ã Ä Å à á â ã ä å
Tu_20x30p_g2	P	ABCDEFabcdef À Á Â Ã Ä Å à á â ã ä å
Tu_24x32	M	ABCDEFa b c d e f À Á Â Ã Ä Å à á â ã ä å
Tu_24x32o	P	ABCDEFabcdef À Á Â Ã Ä Å à á â ã ä å

The code page is the same for all the fonts in this section.

This is an IconEdit screen-dump of the Tu_24x32 mono-spaced font. The numbers above the characters are the character values in hexadecimal notation. Only arrows and the characters defined in the Windows standard are shown.

The image may span several pages:

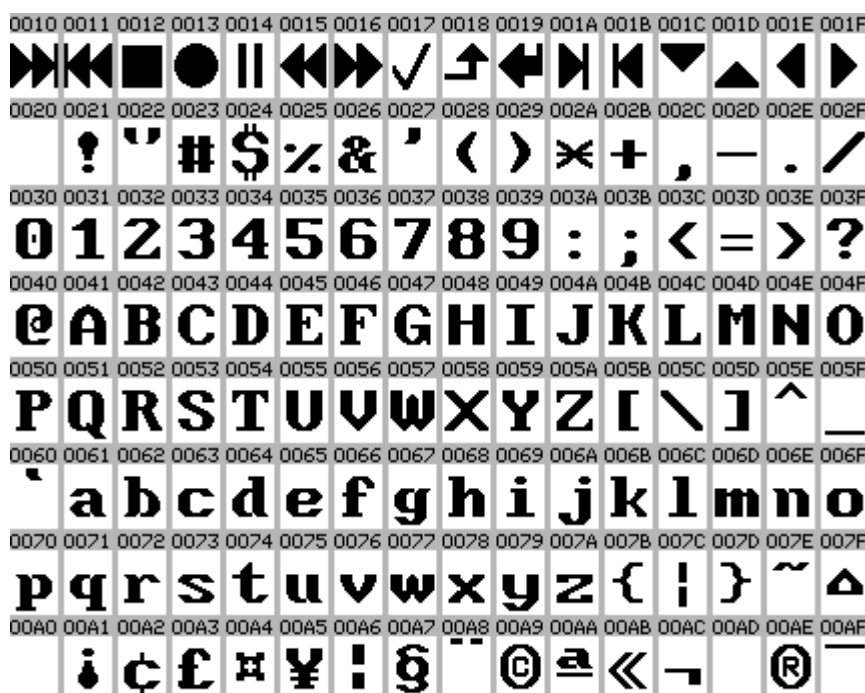



This is an IconEdit screen-dump of the basic language list for the Tu_ group of fonts. Languages in white highlight are covered by the fonts. This list includes only the characters normally used in connection with the language, signs and numbers are not checked.

The image may span several pages:

- | | | |
|--|---|---|
| <ul style="list-style-type: none"> <input type="checkbox"/> Afrikaans Basic <input type="checkbox"/> Albanian Basic <input type="checkbox"/> Arabic Basic <input type="checkbox"/> Australian Basic <input type="checkbox"/> Azeri Cyrillic Basic <input type="checkbox"/> Azeri Latin Basic <input type="checkbox"/> Belarussian Basic <input type="checkbox"/> Belgian Basic <input type="checkbox"/> Bosnian Cyrillic Basic <input type="checkbox"/> Bosnian Latin Basic <input type="checkbox"/> Brasilian Basic <input type="checkbox"/> Bulgarian Cyrillic Basic <input type="checkbox"/> Bulgarian Latin Basic <input type="checkbox"/> Canadian Basic <input type="checkbox"/> Catalan Basic <input type="checkbox"/> Croatian Basic <input type="checkbox"/> Czech Basic <input type="checkbox"/> Danish Basic <input type="checkbox"/> Dutch Basic <input type="checkbox"/> English Basic <input type="checkbox"/> Estonian Basic <input type="checkbox"/> Faroese Basic <input type="checkbox"/> Finnish Basic <input type="checkbox"/> French Basic <input type="checkbox"/> German Basic | <ul style="list-style-type: none"> <input type="checkbox"/> Greek Basic <input type="checkbox"/> Greenlandic Basic <input type="checkbox"/> Hebrew Basic <input type="checkbox"/> Hungarian Basic <input type="checkbox"/> Icelandic Basic <input type="checkbox"/> Indonesian Basic <input type="checkbox"/> Irish Basic <input type="checkbox"/> Italian Basic <input type="checkbox"/> Kazakh Cyrillic Basic <input type="checkbox"/> Kyrgyz Basic <input type="checkbox"/> Latin American Basic <input type="checkbox"/> Latvian Basic <input type="checkbox"/> Lithuanian Basic <input type="checkbox"/> Luxembourgish Basic <input type="checkbox"/> Macedonian Basic <input type="checkbox"/> Maltese Basic <input type="checkbox"/> Maori Basic <input type="checkbox"/> Mongolian Cyrillic Basic <input type="checkbox"/> Norwegian Basic <input type="checkbox"/> Polish Basic <input type="checkbox"/> Portuguese Basic <input type="checkbox"/> Romanian Basic <input type="checkbox"/> Russian Basic <input type="checkbox"/> Sami Cyrillic Basic <input type="checkbox"/> Sami Latin Basic | <ul style="list-style-type: none"> <input type="checkbox"/> Scottish Basic <input type="checkbox"/> Serbian Cyrillic Basic <input type="checkbox"/> Serbian Latin Basic <input type="checkbox"/> Slovak Basic <input type="checkbox"/> Slovenian Basic <input type="checkbox"/> Spanish Basic <input type="checkbox"/> Swahili Basic <input type="checkbox"/> Swedish Basic <input type="checkbox"/> Thai Basic <input type="checkbox"/> Turkish Basic <input type="checkbox"/> Ukrainian Basic <input type="checkbox"/> Uzbek Cyrillic Basic <input type="checkbox"/> Uzbek Latin Basic <input type="checkbox"/> Welsh Basic <input type="checkbox"/> |
|--|---|---|

W-1255-Heb Hebrew.

Filename	Type	Font size
He_8x10	M	ABCDEFabcdefאבגדהוז
He_8x10o	P	ABCDEFabcdefאבגדהוז
He_8x14	M	ABCDEFabcdef אבגדהוז
He_8x14o	P	ABCDEFabcdef אבגדהוז
He_12x16	M	ABCDEFabcdef אבגדהוז
He_12x16o	P	ABCDEFabcdef אבגדהוז
He_12x16a	M	ABCDEFabcdefאבגדהוז
He_12x16a_g2	M	ABCDEFabcdefאבגדהוז
He_12x16p	P	ABCDEFabcdefאבגדהוז
He_12x16p_g2	P	ABCDEFabcdefאבגדהוז
He_12x16b	M	ABCDEFabcdef אבגדהוז
He_12x16b_g2	M	ABCDEFabcdef אבגדהוז
He_12x16q	P	ABCDEFabcdef אבגדהוז
He_12x16q_g2	P	ABCDEFabcdef אבגדהוז
He_14x16	M	ABCDEFabcdefאבגדהוז
He_14x16_g2	M	ABCDEFabcdefאבגדהוז
He_14x16a_g2	M	ABCDEFabcdefאבגדהוז
He_14x16o	P	ABCDEFabcdefאבגדהוז
He_14x16o_g2	P	ABCDEFabcdefאבגדהוז
He_14x16p_g2	P	ABCDEFabcdefאבגדהוז
He_15x16	M	ABCDEFabcdef אבגדהוז
He_15x16_g2	M	ABCDEFabcdef אבגדהוז
He_15x16a_g2	M	ABCDEFabcdef אבגדהוז
He_15x16o	P	ABCDEFabcdef אבגדהוז
He_15x16o_g2	P	ABCDEFabcdef אבגדהוז
He_15x16p_g2	P	ABCDEFabcdef אבגדהוז
He_19x23	M	ABCDEFabcdefאבגדהוז
He_19x23_g2	M	ABCDEFabcdefאבגדהוז
He_19x23a_g2	M	ABCDEFabcdefאבגדהוז
He_19x23o	P	ABCDEFabcdefאבגדהוז
He_19x23o_g2	P	ABCDEFabcdefאבגדהוז
He_19x23p_g2	P	ABCDEFabcdefאבגדהוז
He_20x23	M	ABCDEFabcdef אבגדהוז
He_20x23_g2	M	ABCDEFabcdef אבגדהוז
He_20x23a_g2	M	ABCDEFabcdef אבגדהוז
He_20x23o	P	ABCDEFabcdef אבגדהוז
He_20x23o_g2	P	ABCDEFabcdef אבגדהוז
He_20x23p_g2	P	ABCDEFabcdef אבגדהוז
He_18x24	M	ABCDEFabcdef אבגדהוז
He_18x24o	P	ABCDEFabcdef אבגדהוז

He_19x30	M	ABCDEFa b c d e f א ב ג ד ה ו
He_19x30_g2	M	ABCDEFa b c d e f א ב ג ד ה ו
He_19x30a_g2	M	ABCDEFa b c d e f א ב ג ד ה ו
He_19x30o	P	ABCDEFabcdef אהגבא
He_19x30o_g2	P	ABCDEFabcdef אהגבא
He_19x30p_g2	P	ABCDEFabcdef אהגבא
He_20x30	M	ABCDEFa b c d e f א ב ג ד ה ו
He_20x30_g2	M	ABCDEFa b c d e f א ב ג ד ה ו
He_20x30a_g2	M	ABCDEFa b c d e f א ב ג ד ה ו
He_20x30o	P	ABCDEFabcdef אהגבא
He_20x30o_g2	P	ABCDEFabcdef אהגבא
He_20x30p_g2	P	ABCDEFabcdef אהגבא
He_24x32	M	ABCDEFa b c d e f א ב ג ד ה ו
He_24x32o	P	ABCDEFabcdef אהגבא

The code page is the same for all the fonts in this section.

This is an IconEdit screen-dump of the He_24x32 mono-spaced font. The numbers above the characters are the character values in hexadecimal notation. Only arrows and the characters defined in the Windows standard are shown.

The image may span several pages:

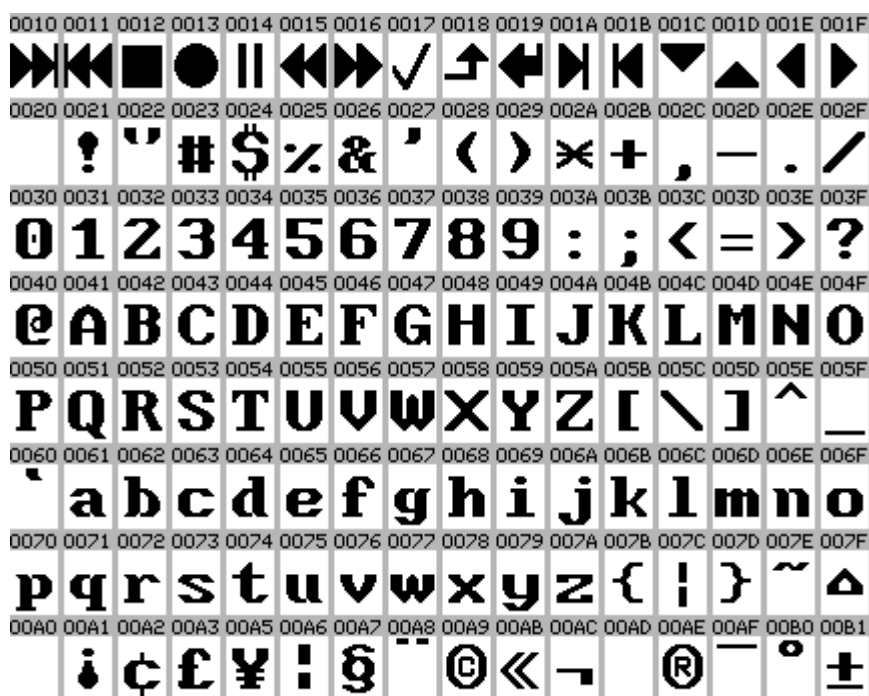



This is an IconEdit screen-dump of the basic language list for the He_ group of fonts. Languages in white highlight are covered by the fonts. This list includes only the characters normally used in connection with the language, signs and numbers are not checked.

The image may span several pages:

- | | | |
|---|---|---|
| <input type="checkbox"/> Afrikaans Basic | <input type="checkbox"/> Greek Basic | <input type="checkbox"/> Scottish Basic |
| <input type="checkbox"/> Albanian Basic | <input type="checkbox"/> Greenlandic Basic | <input type="checkbox"/> Serbian Cyrillic Basic |
| <input type="checkbox"/> Arabic Basic | <input type="checkbox"/> Hebrew Basic | <input type="checkbox"/> Serbian Latin Basic |
| <input type="checkbox"/> Australian Basic | <input type="checkbox"/> Hungarian Basic | <input type="checkbox"/> Slovak Basic |
| <input type="checkbox"/> Azeri Cyrillic Basic | <input type="checkbox"/> Icelandic Basic | <input type="checkbox"/> Slovenian Basic |
| <input type="checkbox"/> Azeri Latin Basic | <input type="checkbox"/> Indonesian Basic | <input type="checkbox"/> Spanish Basic |
| <input type="checkbox"/> Belarussian Basic | <input type="checkbox"/> Irish Basic | <input type="checkbox"/> Swahili Basic |
| <input type="checkbox"/> Belgian Basic | <input type="checkbox"/> Italian Basic | <input type="checkbox"/> Swedish Basic |
| <input type="checkbox"/> Bosnian Cyrillic Basic | <input type="checkbox"/> Kazakh Cyrillic Basic | <input type="checkbox"/> Thai Basic |
| <input type="checkbox"/> Bosnian Latin Basic | <input type="checkbox"/> Kyrgyz Basic | <input type="checkbox"/> Turkish Basic |
| <input type="checkbox"/> Brazilian Basic | <input type="checkbox"/> Latin American Basic | <input type="checkbox"/> Ukrainian Basic |
| <input type="checkbox"/> Bulgarian Cyrillic Basic | <input type="checkbox"/> Latvian Basic | <input type="checkbox"/> Uzbek Cyrillic Basic |
| <input type="checkbox"/> Bulgarian Latin Basic | <input type="checkbox"/> Lithuanian Basic | <input type="checkbox"/> Uzbek Latin Basic |
| <input type="checkbox"/> Canadian Basic | <input type="checkbox"/> Luxembourgish Basic | <input type="checkbox"/> Welsh Basic |
| <input type="checkbox"/> Catalan Basic | <input type="checkbox"/> Macedonian Basic | <input type="checkbox"/> |
| <input type="checkbox"/> Croatian Basic | <input type="checkbox"/> Maltese Basic | |
| <input type="checkbox"/> Czech Basic | <input type="checkbox"/> Maori Basic | |
| <input type="checkbox"/> Danish Basic | <input type="checkbox"/> Mongolian Cyrillic Basic | |
| <input type="checkbox"/> Dutch Basic | <input type="checkbox"/> Norwegian Basic | |
| <input type="checkbox"/> English Basic | <input type="checkbox"/> Polish Basic | |
| <input type="checkbox"/> Estonian Basic | <input type="checkbox"/> Portuguese Basic | |
| <input type="checkbox"/> Faroese Basic | <input type="checkbox"/> Romanian Basic | |
| <input type="checkbox"/> Finnish Basic | <input type="checkbox"/> Russian Basic | |
| <input type="checkbox"/> French Basic | <input type="checkbox"/> Sami Cyrillic Basic | |
| <input type="checkbox"/> German Basic | <input type="checkbox"/> Sami Latin Basic | |

W-1256-Arb Arabic.

Filename	Type	Font size
Ab_8x10	M	ABCDEFabcdef ةب ائ إ و ؤ
Ab_8x10o	P	ABCDEFabcdef ةب ائ إ و ؤ
Ab_8x14	M	ABCDEFabcdef ةب ائ إ و ؤ
Ab_8x14o	P	ABCDEFabcdef ةب ائ إ و ؤ
Ab_12x16	M	ABCDEFabcdef ةب ائ إ و ؤ
Ab_12x16o	P	ABCDEFabcdef ةب ائ إ و ؤ
Ab_12x16a	M	ABCDEFabcdef ةب ائ إ و ؤ
Ab_12x16a_g2	M	ABCDEFabcdef ةب ائ إ و ؤ
Ab_12x16p	P	ABCDEFabcdef ةب ائ إ و ؤ
Ab_12x16p_g2	P	ABCDEFabcdef ةب ائ إ و ؤ
Ab_12x16b	M	ABCDEFabcdef ةب ائ إ و ؤ
Ab_12x16b_g2	M	ABCDEFabcdef ةب ائ إ و ؤ
Ab_12x16q	P	ABCDEFabcdef ةب ائ إ و ؤ
Ab_12x16q_g2	P	ABCDEFabcdef ةب ائ إ و ؤ
Ab_14x16	M	ABCDEFabcdef ةب ائ إ و ؤ
Ab_14x16_g2	M	ABCDEFabcdef ةب ائ إ و ؤ
Ab_14x16a_g2	M	ABCDEFabcdef ةب ائ إ و ؤ
Ab_14x16o	P	ABCDEFabcdef ةب ائ إ و ؤ
Ab_14x16o_g2	P	ABCDEFabcdef ةب ائ إ و ؤ
Ab_14x16p_g2	P	ABCDEFabcdef ةب ائ إ و ؤ
Ab_15x16	M	ABCDEFabcdef ةب ائ إ و ؤ
Ab_15x16_g2	M	ABCDEFabcdef ةب ائ إ و ؤ
Ab_15x16a_g2	M	ABCDEFabcdef ةب ائ إ و ؤ
Ab_15x16o	P	ABCDEFabcdef ةب ائ إ و ؤ
Ab_15x16o_g2	P	ABCDEFabcdef ةب ائ إ و ؤ
Ab_15x16p_g2	P	ABCDEFabcdef ةب ائ إ و ؤ
Ab_19x23	M	ABCDEFabcdef ةب ائ إ و ؤ
Ab_19x23_g2	M	ABCDEFabcdef ةب ائ إ و ؤ
Ab_19x23a_g2	M	ABCDEFabcdef ةب ائ إ و ؤ
Ab_19x23o	P	ABCDEFabcdef ةب ائ إ و ؤ
Ab_19x23o_g2	P	ABCDEFabcdef ةب ائ إ و ؤ
Ab_19x23p_g2	P	ABCDEFabcdef ةب ائ إ و ؤ
Ab_20x23	M	ABCDEFabcdef ةب ائ إ و ؤ
Ab_20x23_g2	M	ABCDEFabcdef ةب ائ إ و ؤ
Ab_20x23a_g2	M	ABCDEFabcdef ةب ائ إ و ؤ
Ab_20x23o	P	ABCDEFabcdef ةب ائ إ و ؤ
Ab_20x23o_g2	P	ABCDEFabcdef ةب ائ إ و ؤ
Ab_20x23p_g2	P	ABCDEFabcdef ةب ائ إ و ؤ
Ab_18x24	M	ABCDEFabcdef ةب ائ إ و ؤ
Ab_18x24o	P	ABCDEFabcdef ةب ائ إ و ؤ

Ab_19x30	M	ABCDEFa b c d e f ة ب ا ئ ا و
Ab_19x30_g2	M	ABCDEFa b c d e f ة ب ا ئ ا و
Ab_19x30a_g2	M	ABCDEFa b c d e f ة ب ا ئ ا و
Ab_19x30o	P	ABCDEFabcdef ة ب ا ئ ا و
Ab_19x30o_g2	P	ABCDEFabcdef ة ب ا ئ ا و
Ab_19x30p_g2	P	ABCDEFabcdef ة ب ا ئ ا و
Ab_20x30	M	ABCDEFa b c d e f ة ب ا ئ ا و
Ab_20x30_g2	M	ABCDEFa b c d e f ة ب ا ئ ا و
Ab_20x30a_g2	M	ABCDEFa b c d e f ة ب ا ئ ا و
Ab_20x30o	P	ABCDEFabcdef ة ب ا ئ ا و
Ab_20x30o_g2	P	ABCDEFabcdef ة ب ا ئ ا و
Ab_20x30p_g2	P	ABCDEFabcdef ة ب ا ئ ا و
Ab_24x32	M	ABCDEFa b c d e f ة ب ا ئ ا و
Ab_24x32o	P	ABCDEFabcdef ة ب ا ئ ا و

The code page is the same for all the fonts in this section.

This is an IconEdit screen-dump of the Ab_24x32 mono-spaced font. The numbers above the characters are the character values in hexadecimal notation. Only arrows and the characters defined in the Windows standard are shown.

The image may span several pages:

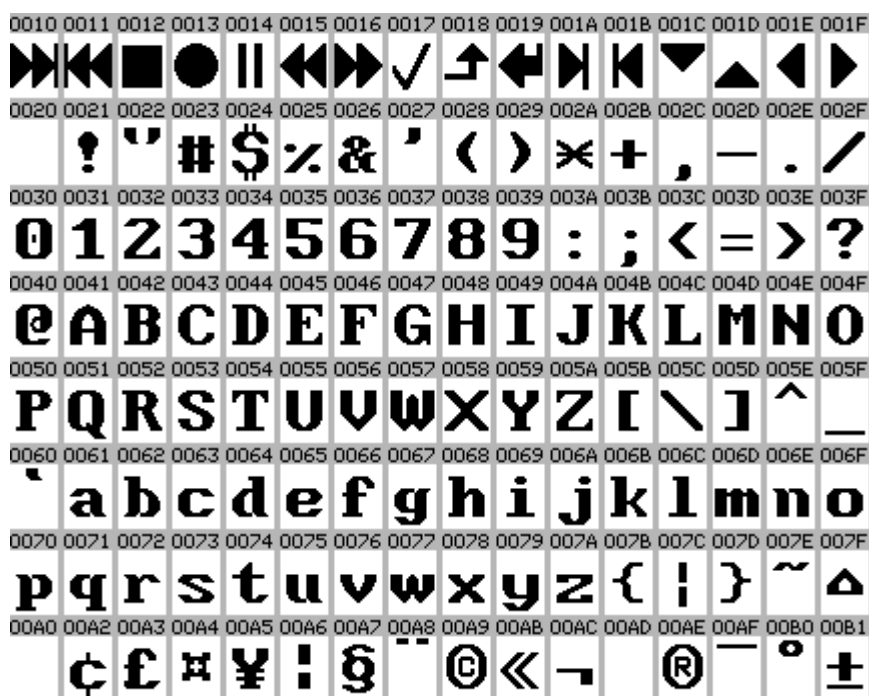



This is an IconEdit screen-dump of the basic language list for the Ab_ group of fonts. Languages in white highlight are covered by the fonts. This list includes only the characters normally used in connection with the language, signs and numbers are not checked.

The image may span several pages:

- | | | |
|---|---|---|
| <input type="checkbox"/> Afrikaans Basic | <input type="checkbox"/> Greek Basic | <input type="checkbox"/> Scottish Basic |
| <input type="checkbox"/> Albanian Basic | <input type="checkbox"/> Greenlandic Basic | <input type="checkbox"/> Serbian Cyrillic Basic |
| <input type="checkbox"/> Arabic Basic | <input type="checkbox"/> Hebrew Basic | <input type="checkbox"/> Serbian Latin Basic |
| <input type="checkbox"/> Australian Basic | <input type="checkbox"/> Hungarian Basic | <input type="checkbox"/> Slovak Basic |
| <input type="checkbox"/> Azeri Cyrillic Basic | <input type="checkbox"/> Icelandic Basic | <input type="checkbox"/> Slovenian Basic |
| <input type="checkbox"/> Azeri Latin Basic | <input type="checkbox"/> Indonesian Basic | <input type="checkbox"/> Spanish Basic |
| <input type="checkbox"/> Belarussian Basic | <input type="checkbox"/> Irish Basic | <input type="checkbox"/> Swahili Basic |
| <input type="checkbox"/> Belgian Basic | <input type="checkbox"/> Italian Basic | <input type="checkbox"/> Swedish Basic |
| <input type="checkbox"/> Bosnian Cyrillic Basic | <input type="checkbox"/> Kazakh Cyrillic Basic | <input type="checkbox"/> Thai Basic |
| <input type="checkbox"/> Bosnian Latin Basic | <input type="checkbox"/> Kyrgyz Basic | <input type="checkbox"/> Turkish Basic |
| <input type="checkbox"/> Brazilian Basic | <input type="checkbox"/> Latin American Basic | <input type="checkbox"/> Ukrainian Basic |
| <input type="checkbox"/> Bulgarian Cyrillic Basic | <input type="checkbox"/> Latvian Basic | <input type="checkbox"/> Uzbek Cyrillic Basic |
| <input type="checkbox"/> Bulgarian Latin Basic | <input type="checkbox"/> Lithuanian Basic | <input type="checkbox"/> Uzbek Latin Basic |
| <input type="checkbox"/> Canadian Basic | <input type="checkbox"/> Luxembourgish Basic | <input type="checkbox"/> Welsh Basic |
| <input type="checkbox"/> Catalan Basic | <input type="checkbox"/> Macedonian Basic | <input type="checkbox"/> |
| <input type="checkbox"/> Croatian Basic | <input type="checkbox"/> Maltese Basic | |
| <input type="checkbox"/> Czech Basic | <input type="checkbox"/> Maori Basic | |
| <input type="checkbox"/> Danish Basic | <input type="checkbox"/> Mongolian Cyrillic Basic | |
| <input type="checkbox"/> Dutch Basic | <input type="checkbox"/> Norwegian Basic | |
| <input type="checkbox"/> English Basic | <input type="checkbox"/> Polish Basic | |
| <input type="checkbox"/> Estonian Basic | <input type="checkbox"/> Portuguese Basic | |
| <input type="checkbox"/> Faroese Basic | <input type="checkbox"/> Romanian Basic | |
| <input type="checkbox"/> Finnish Basic | <input type="checkbox"/> Russian Basic | |
| <input type="checkbox"/> French Basic | <input type="checkbox"/> Sami Cyrillic Basic | |
| <input type="checkbox"/> German Basic | <input type="checkbox"/> Sami Latin Basic | |

W-1257-Bal Baltic.

Filename	Type	Font size
Ba_8x10	M	ABCDEFabcdefA ĀĆĀĀq āćää
Ba_8x10o	P	ABCDEFabcdefA ĀĆĀĀq āćää
Ba_8x14	M	ABCDEFabcdefA ĀĆĀĀq āćää
Ba_8x14o	P	ABCDEFabcdefA ĀĆĀĀq āćää
Ba_12x16	M	ABCDEFabcdefA ĀĆĀĀq āćää
Ba_12x16o	P	ABCDEFabcdefA ĀĆĀĀq āćää
Ba_12x16a	M	ABCDEFabcdefA ĀĆĀĀq āćää
Ba_12x16a_g2	M	ABCDEFabcdefĀĀĀĀĀĀāāāāāā
Ba_12x16p	P	ABCDEFabcdefA ĀĆĀĀq āćää
Ba_12x16p_g2	P	ABCDEFabcdefĀĀĀĀĀĀāāāāāā
Ba_12x16b	M	ABCDEFabcdefA ĀĆĀĀq āćää
Ba_12x16b_g2	M	ABCDEFabcdefĀĀĀĀĀĀāāāāāā
Ba_12x16q	P	ABCDEFabcdefA ĀĆĀĀq āćää
Ba_12x16q_g2	P	ABCDEFabcdefĀĀĀĀĀĀāāāāāā
Ba_14x16	M	ABCDEFabcdefA ĀĆĀĀq āćää
Ba_14x16_g2	M	ABCDEFabcdefĀĀĀĀĀĀāāāāāā
Ba_14x16a_g2	M	ABCDEFabcdefĀĀĀĀĀĀāāāāāā
Ba_14x16o	P	ABCDEFabcdefA ĀĆĀĀq āćää
Ba_14x16o_g2	P	ABCDEFabcdefĀĀĀĀĀĀāāāāāā
Ba_14x16p_g2	P	ABCDEFabcdefĀĀĀĀĀĀāāāāāā
Ba_15x16	M	ABCDEFabcdefA ĀĆĀĀq āćää
Ba_15x16_g2	M	ABCDEFabcdefĀĀĀĀĀĀāāāāāā
Ba_15x16a_g2	M	ABCDEFabcdefĀĀĀĀĀĀāāāāāā
Ba_15x16o	P	ABCDEFabcdefA ĀĆĀĀq āćää
Ba_15x16o_g2	P	ABCDEFabcdefĀĀĀĀĀĀāāāāāā
Ba_15x16p_g2	P	ABCDEFabcdefĀĀĀĀĀĀāāāāāā
Ba_19x23	M	ABCDEFabcdefA ĀĆĀĀq āćää
Ba_19x23_g2	M	ABCDEFabcdefĀĀĀĀĀĀāāāāāā
Ba_19x23a_g2	M	ABCDEFabcdefĀĀĀĀĀĀāāāāāā
Ba_19x23o	P	ABCDEFabcdefA ĀĆĀĀq āćää
Ba_19x23o_g2	P	ABCDEFabcdefĀĀĀĀĀĀāāāāāā
Ba_19x23p_g2	P	ABCDEFabcdefĀĀĀĀĀĀāāāāāā
Ba_20x23	M	ABCDEFabcdefA ĀĆĀĀq āćää
Ba_20x23_g2	M	ABCDEFabcdefĀĀĀĀĀĀāāāāāā
Ba_20x23a_g2	M	ABCDEFabcdefĀĀĀĀĀĀāāāāāā
Ba_20x23o	P	ABCDEFabcdefA ĀĆĀĀq āćää
Ba_20x23o_g2	P	ABCDEFabcdefĀĀĀĀĀĀāāāāāā
Ba_20x23p_g2	P	ABCDEFabcdefĀĀĀĀĀĀāāāāāā
Ba_18x24	M	ABCDEFabcdefA ĀĆĀĀq āćää
Ba_18x24o	P	ABCDEFabcdefA ĀĆĀĀq āćää

Ba_19x30	M	ABCDEFa b c d e f Å ı Ā Ć Ä Åą ı ā ć ä å
Ba_19x30_g2	M	ABCDEFa b c d e f À Á Â Ã Ä Å à á â ã ä å
Ba_19x30a_g2	M	ABCDEFa b c d e f À Á Â Ã Ä Å à á â ã ä å
Ba_19x30o	P	ABCDEFabcdef Å ı Ā Ć Ä Åą ı ā ć ä å
Ba_19x30o_g2	P	ABCDEFabcdef À Á Â Ã Ä Å à á â ã ä å
Ba_19x30p_g2	P	ABCDEFabcdef À Á Â Ã Ä Å à á â ã ä å
Ba_20x30	M	ABCDEFa b c d e f Å ı Ā Ć Ä Åą ı ā ć ä å
Ba_20x30_g2	M	ABCDEFa b c d e f À Á Â Ã Ä Å à á â ã ä å
Ba_20x30a_g2	M	ABCDEFa b c d e f À Á Â Ã Ä Å à á â ã ä å
Ba_20x30o	P	ABCDEFabcdef Å ı Ā Ć Ä Åą ı ā ć ä å
Ba_20x30o_g2	P	ABCDEFabcdef À Á Â Ã Ä Å à á â ã ä å
Ba_20x30p_g2	P	ABCDEFabcdef À Á Â Ã Ä Å à á â ã ä å
Ba_24x32	M	ABCDEFa b c d e f Å ı Ā Ć Ä Åą ı ā ć ä å
Ba_24x32o	P	ABCDEFabcdef Å ı Ā Ć Ä Åą ı ā ć ä å

The code page is the same for all the fonts in this section.

This is an IconEdit screen-dump of the Ba_24x32 mono-spaced font. The numbers above the characters are the character values in hexadecimal notation. Only arrows and the characters defined in the Windows standard are shown.

The image may span several pages:

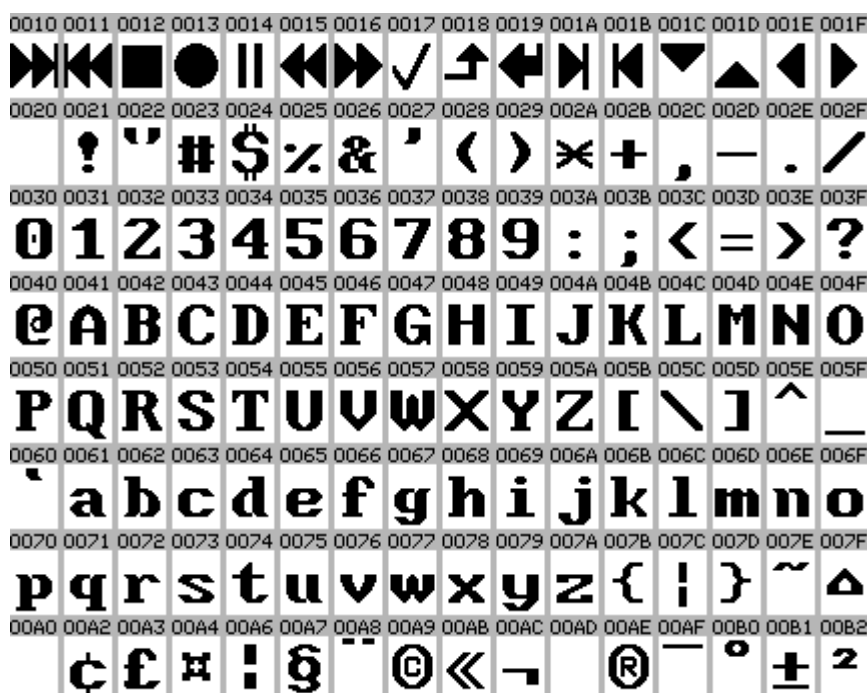



This is an IconEdit screen-dump of the basic language list for the Ba_ group of fonts. Languages in white highlight are covered by the fonts. This list includes only the characters normally used in connection with the language, signs and numbers are not checked.

The image may span several pages:

- | | | |
|--|---|---|
| <ul style="list-style-type: none"> <input type="checkbox"/> Afrikaans Basic <input type="checkbox"/> Albanian Basic <input type="checkbox"/> Arabic Basic <input type="checkbox"/> Australian Basic <input type="checkbox"/> Azeri Cyrillic Basic <input type="checkbox"/> Azeri Latin Basic <input type="checkbox"/> Belarussian Basic <input type="checkbox"/> Belgian Basic <input type="checkbox"/> Bosnian Cyrillic Basic <input type="checkbox"/> Bosnian Latin Basic <input type="checkbox"/> Brasilian Basic <input type="checkbox"/> Bulgarian Cyrillic Basic <input type="checkbox"/> Bulgarian Latin Basic <input type="checkbox"/> Canadian Basic <input type="checkbox"/> Catalan Basic <input type="checkbox"/> Croatian Basic <input type="checkbox"/> Czech Basic <input type="checkbox"/> Danish Basic <input type="checkbox"/> Dutch Basic <input type="checkbox"/> English Basic <input type="checkbox"/> Estonian Basic <input type="checkbox"/> Faroese Basic <input type="checkbox"/> Finnish Basic <input type="checkbox"/> French Basic <input type="checkbox"/> German Basic | <ul style="list-style-type: none"> <input type="checkbox"/> Greek Basic <input type="checkbox"/> Greenlandic Basic <input type="checkbox"/> Hebrew Basic <input type="checkbox"/> Hungarian Basic <input type="checkbox"/> Icelandic Basic <input type="checkbox"/> Indonesian Basic <input type="checkbox"/> Irish Basic <input type="checkbox"/> Italian Basic <input type="checkbox"/> Kazakh Cyrillic Basic <input type="checkbox"/> Kyrgyz Basic <input type="checkbox"/> Latin American Basic <input type="checkbox"/> Latvian Basic <input type="checkbox"/> Lithuanian Basic <input type="checkbox"/> Luxembourgish Basic <input type="checkbox"/> Macedonian Basic <input type="checkbox"/> Maltese Basic <input type="checkbox"/> Maori Basic <input type="checkbox"/> Mongolian Cyrillic Basic <input type="checkbox"/> Norwegian Basic <input type="checkbox"/> Polish Basic <input type="checkbox"/> Portuguese Basic <input type="checkbox"/> Romanian Basic <input type="checkbox"/> Russian Basic <input type="checkbox"/> Sami Cyrillic Basic <input type="checkbox"/> Sami Latin Basic | <ul style="list-style-type: none"> <input type="checkbox"/> Scottish Basic <input type="checkbox"/> Serbian Cyrillic Basic <input type="checkbox"/> Serbian Latin Basic <input type="checkbox"/> Slovak Basic <input type="checkbox"/> Slovenian Basic <input type="checkbox"/> Spanish Basic <input type="checkbox"/> Swahili Basic <input type="checkbox"/> Swedish Basic <input type="checkbox"/> Thai Basic <input type="checkbox"/> Turkish Basic <input type="checkbox"/> Ukrainian Basic <input type="checkbox"/> Uzbek Cyrillic Basic <input type="checkbox"/> Uzbek Latin Basic <input type="checkbox"/> Welsh Basic <input type="checkbox"/> |
|--|---|---|

W-1258-Vie Vietnamese.

Filename	Type	Font size
Vi_8x10	M	ABCDEFabcdefÀÁÂÃÄÅàáâãäå
Vi_8x10o	P	ABCDEFabcdefÀÁÂÃÄÅàáâãäå
Vi_8x14	M	ABCDEFabcdefÀÁÂÃÄÅàáâãäå
Vi_8x14o	P	ABCDEFabcdefÀÁÂÃÄÅàáâãäå
Vi_12x16	M	ABCDEFabcdefÀÁÂÃÄÅàáâãäå
Vi_12x16o	P	ABCDEFabcdefÀÁÂÃÄÅàáâãäå
Vi_12x16a	M	ABCDEFabcdefÀÁÂÃÄÅàáâãäå
Vi_12x16a_g2	M	ABCDEFabcdefÀÁÂÃÄÅàáâãäå
Vi_12x16p	P	ABCDEFabcdefÀÁÂÃÄÅàáâãäå
Vi_12x16p_g2	P	ABCDEFabcdefÀÁÂÃÄÅàáâãäå
Vi_12x16b	M	ABCDEFabcdefÀÁÂÃÄÅàáâãäå
Vi_12x16b_g2	M	ABCDEFabcdefÀÁÂÃÄÅàáâãäå
Vi_12x16q	P	ABCDEFabcdefÀÁÂÃÄÅàáâãäå
Vi_12x16q_g2	P	ABCDEFabcdefÀÁÂÃÄÅàáâãäå
Vi_14x16	M	ABCDEFabcdefÀÁÂÃÄÅàáâãäå
Vi_14x16_g2	M	ABCDEFabcdefÀÁÂÃÄÅàáâãäå
Vi_14x16a_g2	M	ABCDEFabcdefÀÁÂÃÄÅàáâãäå
Vi_14x16o	P	ABCDEFabcdefÀÁÂÃÄÅàáâãäå
Vi_14x16o_g2	P	ABCDEFabcdefÀÁÂÃÄÅàáâãäå
Vi_14x16p_g2	P	ABCDEFabcdefÀÁÂÃÄÅàáâãäå
Vi_15x16	M	ABCDEFabcdefÀÁÂÃÄÅàáâãäå
Vi_15x16_g2	M	ABCDEFabcdefÀÁÂÃÄÅàáâãäå
Vi_15x16a_g2	M	ABCDEFabcdefÀÁÂÃÄÅàáâãäå
Vi_15x16o	P	ABCDEFabcdefÀÁÂÃÄÅàáâãäå
Vi_15x16o_g2	P	ABCDEFabcdefÀÁÂÃÄÅàáâãäå
Vi_15x16p_g2	P	ABCDEFabcdefÀÁÂÃÄÅàáâãäå
Vi_19x23	M	ABCDEFabcdefÀÁÂÃÄÅàáâãäå
Vi_19x23_g2	M	ABCDEFabcdefÀÁÂÃÄÅàáâãäå
Vi_19x23a_g2	M	ABCDEFabcdefÀÁÂÃÄÅàáâãäå
Vi_19x23o	P	ABCDEFabcdefÀÁÂÃÄÅàáâãäå
Vi_19x23o_g2	P	ABCDEFabcdefÀÁÂÃÄÅàáâãäå
Vi_19x23p_g2	P	ABCDEFabcdefÀÁÂÃÄÅàáâãäå
Vi_20x23	M	ABCDEFabcdefÀÁÂÃÄÅàáâãäå
Vi_20x23_g2	M	ABCDEFabcdefÀÁÂÃÄÅàáâãäå
Vi_20x23a_g2	M	ABCDEFabcdefÀÁÂÃÄÅàáâãäå
Vi_20x23o	P	ABCDEFabcdefÀÁÂÃÄÅàáâãäå
Vi_20x23o_g2	P	ABCDEFabcdefÀÁÂÃÄÅàáâãäå
Vi_20x23p_g2	P	ABCDEFabcdefÀÁÂÃÄÅàáâãäå
Vi_18x24	M	ABCDEFabcdefÀÁÂÃÄÅàáâãäå
Vi_18x24o	P	ABCDEFabcdefÀÁÂÃÄÅàáâãäå

Vi_19x30	M	ABCDEFa b c d e f À Á Â Ã Ä Å à á â ã ä å
Vi_19x30_g2	M	ABCDEFa b c d e f À Á Â Ã Ä Å à á â ã ä å
Vi_19x30a_g2	M	ABCDEFa b c d e f À Á Â Ã Ä Å à á â ã ä å
Vi_19x30o	P	ABCDEFabcdef À Á Â Ã Ä Å à á â ã ä å
Vi_19x30o_g2	P	ABCDEFabcdef À Á Â Ã Ä Å à á â ã ä å
Vi_19x30p_g2	P	ABCDEFabcdef À Á Â Ã Ä Å à á â ã ä å
Vi_20x30	M	ABCDEFa b c d e f À Á Â Ã Ä Å à á â ã ä å
Vi_20x30_g2	M	ABCDEFa b c d e f À Á Â Ã Ä Å à á â ã ä å
Vi_20x30a_g2	M	ABCDEFa b c d e f À Á Â Ã Ä Å à á â ã ä å
Vi_20x30o	P	ABCDEFabcdef À Á Â Ã Ä Å à á â ã ä å
Vi_20x30o_g2	P	ABCDEFabcdef À Á Â Ã Ä Å à á â ã ä å
Vi_20x30p_g2	P	ABCDEFabcdef À Á Â Ã Ä Å à á â ã ä å
Vi_24x32	M	ABCDEFa b c d e f À Á Â Ã Ä Å à á â ã ä å
Vi_24x32o	P	ABCDEFabcdef À Á Â Ã Ä Å à á â ã ä å

The code page is the same for all the fonts in this section.

This is an IconEdit screen-dump of the Vi_24x32 mono-spaced font. The numbers above the characters are the character values in hexadecimal notation. Only arrows and the characters defined in the Windows standard are shown.

The image may span several pages:

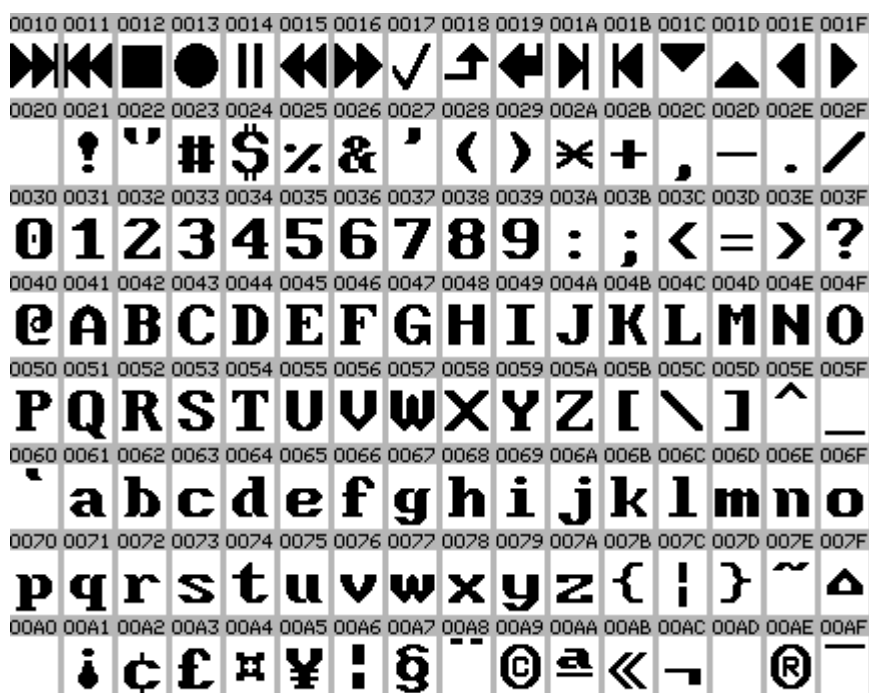



This is an IconEdit screen-dump of the basic language list for the Vi_ group of fonts. Languages in white highlight are covered by the fonts. This list includes only the characters normally used in connection with the language, signs and numbers are not checked.

The image may span several pages:

- | | | |
|--|---|---|
| <ul style="list-style-type: none"> <input type="checkbox"/> Afrikaans Basic <input type="checkbox"/> Albanian Basic <input type="checkbox"/> Arabic Basic <input type="checkbox"/> Australian Basic <input type="checkbox"/> Azeri Cyrillic Basic <input type="checkbox"/> Azeri Latin Basic <input type="checkbox"/> Belarussian Basic <input type="checkbox"/> Belgian Basic <input type="checkbox"/> Bosnian Cyrillic Basic <input type="checkbox"/> Bosnian Latin Basic <input type="checkbox"/> Brazilian Basic <input type="checkbox"/> Bulgarian Cyrillic Basic <input type="checkbox"/> Bulgarian Latin Basic <input type="checkbox"/> Canadian Basic <input type="checkbox"/> Catalan Basic <input type="checkbox"/> Croatian Basic <input type="checkbox"/> Czech Basic <input type="checkbox"/> Danish Basic <input type="checkbox"/> Dutch Basic <input type="checkbox"/> English Basic <input type="checkbox"/> Estonian Basic <input type="checkbox"/> Faroese Basic <input type="checkbox"/> Finnish Basic <input type="checkbox"/> French Basic <input type="checkbox"/> German Basic | <ul style="list-style-type: none"> <input type="checkbox"/> Greek Basic <input type="checkbox"/> Greenlandic Basic <input type="checkbox"/> Hebrew Basic <input type="checkbox"/> Hungarian Basic <input type="checkbox"/> Icelandic Basic <input type="checkbox"/> Indonesian Basic <input type="checkbox"/> Irish Basic <input type="checkbox"/> Italian Basic <input type="checkbox"/> Kazakh Cyrillic Basic <input type="checkbox"/> Kyrgyz Basic <input type="checkbox"/> Latin American Basic <input type="checkbox"/> Latvian Basic <input type="checkbox"/> Lithuanian Basic <input type="checkbox"/> Luxembourgish Basic <input type="checkbox"/> Macedonian Basic <input type="checkbox"/> Maltese Basic <input type="checkbox"/> Maori Basic <input type="checkbox"/> Mongolian Cyrillic Basic <input type="checkbox"/> Norwegian Basic <input type="checkbox"/> Polish Basic <input type="checkbox"/> Portuguese Basic <input type="checkbox"/> Romanian Basic <input type="checkbox"/> Russian Basic <input type="checkbox"/> Sami Cyrillic Basic <input type="checkbox"/> Sami Latin Basic | <ul style="list-style-type: none"> <input type="checkbox"/> Scottish Basic <input type="checkbox"/> Serbian Cyrillic Basic <input type="checkbox"/> Serbian Latin Basic <input type="checkbox"/> Slovak Basic <input type="checkbox"/> Slovenian Basic <input type="checkbox"/> Spanish Basic <input type="checkbox"/> Swahili Basic <input type="checkbox"/> Swedish Basic <input type="checkbox"/> Thai Basic <input type="checkbox"/> Turkish Basic <input type="checkbox"/> Ukrainian Basic <input type="checkbox"/> Uzbek Cyrillic Basic <input type="checkbox"/> Uzbek Latin Basic <input type="checkbox"/> Welsh Basic <input type="checkbox"/> |
|--|---|---|

ISO8859_8Bit Classic Fonts Directory:

ISO 8859 - Small Area Fonts - - Latin Greek Cyrillic Hebrew Arabic Thai

- The fonts contain 256 characters for use in different countries or areas. The ISO 8859 standard covers the languages used in Europe and America plus Hebrew, Arabic and Thai.
- These fonts all contain a basic set of Latin characters (= ASCII characters) plus the characters defined for a particular language or area.
- Some fonts are mono-space **M** others are proportional **P**.
- The character ranges 0x00-0x1F and 0x80-0x9F are not defined in the ISO8859 standard, and may contain arbitrary symbols.
- Most of the fonts have a group of arrows in the range 0x10-0x1F, please note that these are not part of the ISO8859 standard.

Warning: *ISO 8859 fonts are not identical to Windows 8 bit fonts with the same name.*

I-1-WE Latin-1 Western European.

Filename	Type	Font size
WE6x8	M	ABCDEFabcdefÀÁÂÃÄÅàáâãäå
WE8x8	M	ABCDEFabcdefÀÁÂÃÄÅàáâãäå
WE8x8Fa	M	ABCDEFabcdefÀÁÂÃÄÅàáâãäå
WE8x10	M	ABCDEFabcdefÀÁÂÃÄÅàáâãäå
WE8x10o	P	ABCDEFabcdefÀÁÂÃÄÅàáâãäå
WE8x10Fa	M	ABCDEFabcdefÀÁÂÃÄÅàáâãäå
WE8x12	M	ABCDEFabcdefÀÁÂÃÄÅàáâãäå
WE8x12Fa	M	ABCDEFabcdefÀÁÂÃÄÅàáâãäå
WE8x14	M	ABCDEFabcdefÀÁÂÃÄÅàáâãäå
WE8x14o	P	ABCDEFabcdefÀÁÂÃÄÅàáâãäå
WE8x16	M	ABCDEFabcdefÀÁÂÃÄÅàáâãäå
WE8x16a	M	ABCDEFabcdefÀÁÂÃÄÅàáâãäå
WE12x16	M	ABCDEFabcdefÀÁÂÃÄÅàáâãäå
WE12x16o	P	ABCDEFabcdefÀÁÂÃÄÅàáâãäå
WE12x16a	M	ABCDEFabcdefÀÁÂÃÄÅàáâãäå
WE12x16a_g2	M	ABCDEFabcdefÀÁÂÃÄÅàáâãäå
WE12x16p	P	ABCDEFabcdefÀÁÂÃÄÅàáâãäå
WE12x16p_g2	P	ABCDEFabcdefÀÁÂÃÄÅàáâãäå
WE12x16b	M	ABCDEFabcdefÀÁÂÃÄÅàáâãäå
WE12x16b_g2	M	ABCDEFabcdefÀÁÂÃÄÅàáâãäå
WE12x16q	P	ABCDEFabcdefÀÁÂÃÄÅàáâãäå
WE12x16q_g2	P	ABCDEFabcdefÀÁÂÃÄÅàáâãäå
WE14x16	M	ABCDEFabcdefÀÁÂÃÄÅàáâãäå
WE14x16_g2	M	ABCDEFabcdefÀÁÂÃÄÅàáâãäå
WE14x16a_g2	M	ABCDEFabcdefÀÁÂÃÄÅàáâãäå
WE14x16o	P	ABCDEFabcdefÀÁÂÃÄÅàáâãäå
WE14x16o_g2	P	ABCDEFabcdefÀÁÂÃÄÅàáâãäå
WE14x16p_g2	P	ABCDEFabcdefÀÁÂÃÄÅàáâãäå
WE15x16	M	ABCDEFabcdefÀÁÂÃÄÅàáâãäå
WE15x16_g2	M	ABCDEFabcdefÀÁÂÃÄÅàáâãäå
WE15x16a_g2	M	ABCDEFabcdefÀÁÂÃÄÅàáâãäå
WE15x16o	P	ABCDEFabcdefÀÁÂÃÄÅàáâãäå
WE15x16o_g2	P	ABCDEFabcdefÀÁÂÃÄÅàáâãäå
WE15x16p_g2	P	ABCDEFabcdefÀÁÂÃÄÅàáâãäå
WE19x23	M	ABCDEFabcdefÀÁÂÃÄÅàáâãäå
WE19x23_g2	M	ABCDEFabcdefÀÁÂÃÄÅàáâãäå
WE19x23a_g2	M	ABCDEFabcdefÀÁÂÃÄÅàáâãäå
WE19x23o	P	ABCDEFabcdefÀÁÂÃÄÅàáâãäå
WE19x23o_g2	P	ABCDEFabcdefÀÁÂÃÄÅàáâãäå
WE19x23p_g2	P	ABCDEFabcdefÀÁÂÃÄÅàáâãäå
WE20x23	M	ABCDEFabcdefÀÁÂÃÄÅàáâãäå
WE20x23_g2	M	ABCDEFabcdefÀÁÂÃÄÅàáâãäå
WE20x23a_g2	M	ABCDEFabcdefÀÁÂÃÄÅàáâãäå

WE20x23o P **ABCDEFabcdefÀÁÂÃÄÅàáâãäå**

WE20x23o_g2 P **ABCDEFabcdefÀÁÂÃÄÅàáâãäå**

WE20x23p_g2 P **ABCDEFabcdefÀÁÂÃÄÅàáâãäå**

WE18x24 M **ABCDEFabcdefÀÁÂÃÄÅàáâãäå**

WE18x24o P **ABCDEFabcdefÀÁÂÃÄÅàáâãäå**

WE19x30 M ABCDEFabcdefÀÁÂÃÄÅàáâãäå

WE19x30_g2 M ABCDEFabcdefÀÁÂÃÄÅàáâãäå

WE19x30a_g2 M ABCDEFabcdefÀÁÂÃÄÅàáâãäå

WE19x30o P ABCDEFabcdefÀÁÂÃÄÅàáâãäå

WE19x30o_g2 P ABCDEFabcdefÀÁÂÃÄÅàáâãäå

WE19x30p_g2 P ABCDEFabcdefÀÁÂÃÄÅàáâãäå

WE20x30 M **ABCDEFabcdefÀÁÂÃÄÅàáâãäå**

WE20x30_g2 M **ABCDEFabcdefÀÁÂÃÄÅàáâãäå**

WE20x30a_g2 M **ABCDEFabcdefÀÁÂÃÄÅàáâãäå**

WE20x30o P **ABCDEFabcdefÀÁÂÃÄÅàáâãäå**

WE20x30o_g2 P **ABCDEFabcdefÀÁÂÃÄÅàáâãäå**

WE20x30p_g2 P **ABCDEFabcdefÀÁÂÃÄÅàáâãäå**

WE24x32 M **ABCDEFabcdefÀÁÂÃÄÅàáâãäå**

WE24x32o P **ABCDEFabcdefÀÁÂÃÄÅàáâãäå**

The code page is the same for all the fonts in this section.

This is an IconEdit screen-dump of the WE24x32 mono-spaced font. The numbers above the characters are the character values in hexadecimal notation. Only arrows and the characters defined in the ISO8859 standard are shown.

The image may span several pages:

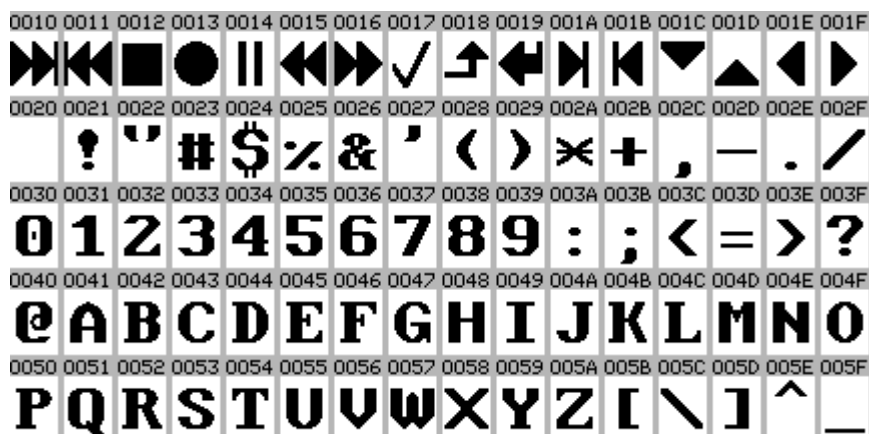

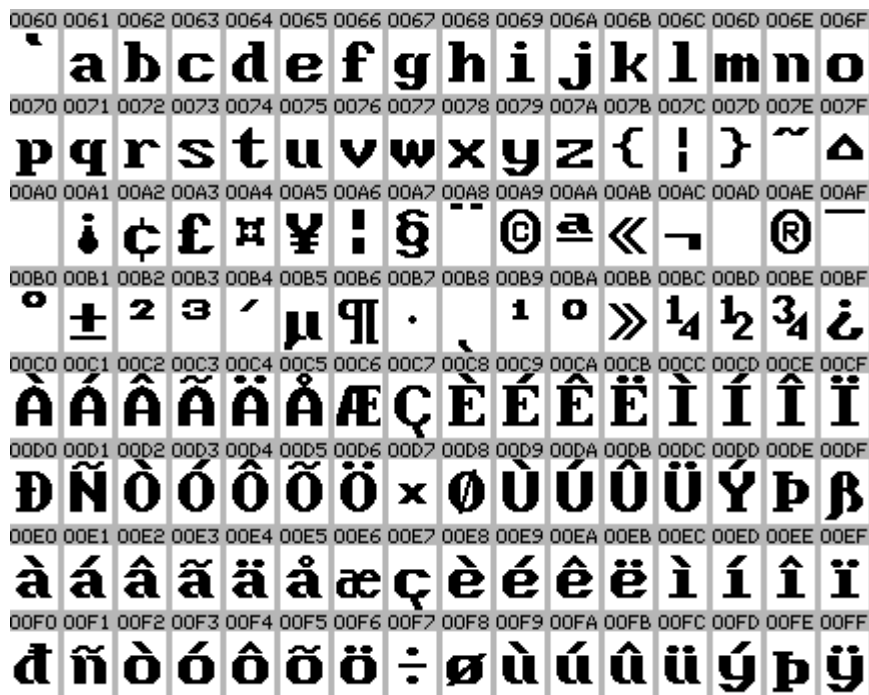

This is an IconEdit screen-dump of the basic language list for the WE group of fonts. Languages in white highlight are covered by the fonts. This list includes only the characters normally used in connection with the language, signs and numbers are not checked.

The image may span several pages:

- | | | |
|---|---|---|
| <input type="checkbox"/> Afrikaans Basic | <input type="checkbox"/> Greek Basic | <input type="checkbox"/> Scottish Basic |
| <input type="checkbox"/> Albanian Basic | <input type="checkbox"/> Greenlandic Basic | <input type="checkbox"/> Serbian Cyrillic Basic |
| <input type="checkbox"/> Arabic Basic | <input type="checkbox"/> Hebrew Basic | <input type="checkbox"/> Serbian Latin Basic |
| <input type="checkbox"/> Australian Basic | <input type="checkbox"/> Hungarian Basic | <input type="checkbox"/> Slovak Basic |
| <input type="checkbox"/> Azeri Cyrillic Basic | <input type="checkbox"/> Icelandic Basic | <input type="checkbox"/> Slovenian Basic |
| <input type="checkbox"/> Azeri Latin Basic | <input type="checkbox"/> Indonesian Basic | <input type="checkbox"/> Spanish Basic |
| <input type="checkbox"/> Belarussian Basic | <input type="checkbox"/> Irish Basic | <input type="checkbox"/> Swahili Basic |
| <input type="checkbox"/> Belgian Basic | <input type="checkbox"/> Italian Basic | <input type="checkbox"/> Swedish Basic |
| <input type="checkbox"/> Bosnian Cyrillic Basic | <input type="checkbox"/> Kazakh Cyrillic Basic | <input type="checkbox"/> Thai Basic |
| <input type="checkbox"/> Bosnian Latin Basic | <input type="checkbox"/> Kyrgyz Basic | <input type="checkbox"/> Turkish Basic |
| <input type="checkbox"/> Brazilian Basic | <input type="checkbox"/> Latin American Basic | <input type="checkbox"/> Ukrainian Basic |
| <input type="checkbox"/> Bulgarian Cyrillic Basic | <input type="checkbox"/> Latvian Basic | <input type="checkbox"/> Uzbek Cyrillic Basic |
| <input type="checkbox"/> Bulgarian Latin Basic | <input type="checkbox"/> Lithuanian Basic | <input type="checkbox"/> Uzbek Latin Basic |
| <input type="checkbox"/> Canadian Basic | <input type="checkbox"/> Luxembourgish Basic | <input type="checkbox"/> Welsh Basic |
| <input type="checkbox"/> Catalan Basic | <input type="checkbox"/> Macedonian Basic | <input type="checkbox"/> |
| <input type="checkbox"/> Croatian Basic | <input type="checkbox"/> Maltese Basic | |
| <input type="checkbox"/> Czech Basic | <input type="checkbox"/> Maori Basic | |
| <input type="checkbox"/> Danish Basic | <input type="checkbox"/> Mongolian Cyrillic Basic | |
| <input type="checkbox"/> Dutch Basic | <input type="checkbox"/> Norwegian Basic | |
| <input type="checkbox"/> English Basic | <input type="checkbox"/> Polish Basic | |
| <input type="checkbox"/> Estonian Basic | <input type="checkbox"/> Portuguese Basic | |
| <input type="checkbox"/> Faroese Basic | <input type="checkbox"/> Romanian Basic | |
| <input type="checkbox"/> Finnish Basic | <input type="checkbox"/> Russian Basic | |
| <input type="checkbox"/> French Basic | <input type="checkbox"/> Sami Cyrillic Basic | |
| <input type="checkbox"/> German Basic | <input type="checkbox"/> Sami Latin Basic | |

I-2-CE Latin-2 Central European.

Filename	Type	Font size
CE6x8	M	ABCDEFabcdefřÁĀĂĄĆřáâäáí
CE8x10	M	ABCDEFabcdefřÁĀĂĄĆřáâäáí
CE8x10o	P	ABCDEFabcdefřÁĀĂĄĆřáâäáí
CE8x10Fa	M	ABCDEFabcdefřÁĀĂĄĆřáâäáí
CE8x14	M	ABCDEFabcdefřÁĀĂĄĆřáâäáí
CE8x14o	P	ABCDEFabcdefřÁĀĂĄĆřáâäáí
CE8x16a	M	ABCDEFabcdefřÁĀĂĄĆřáâäáí
CE12x16	M	ABCDEFabcdefřÁĀĂĄĆřáâäáí
CE12x16o	P	ABCDEFabcdefřÁĀĂĄĆřáâäáí
CE12x16a	M	ABCDEFabcdefřÁĀĂĄĆřáâäáí
CE12x16a_g2	M	ABCDEFabcdefřÁĀĂĄĆřáâäáí
CE12x16p	P	ABCDEFabcdefřÁĀĂĄĆřáâäáí
CE12x16p_g2	P	ABCDEFabcdefřÁĀĂĄĆřáâäáí
CE12x16b	M	ABCDEFabcdefřÁĀĂĄĆřáâäáí
CE12x16b_g2	M	ABCDEFabcdefřÁĀĂĄĆřáâäáí
CE12x16q	P	ABCDEFabcdefřÁĀĂĄĆřáâäáí
CE12x16q_g2	P	ABCDEFabcdefřÁĀĂĄĆřáâäáí
CE14x16	M	ABCDEFabcdefřÁĀĂĄĆřáâäáí
CE14x16_g2	M	ABCDEFabcdefřÁĀĂĄĆřáâäáí
CE14x16a_g2	M	ABCDEFabcdefřÁĀĂĄĆřáâäáí
CE14x16o	P	ABCDEFabcdefřÁĀĂĄĆřáâäáí
CE14x16o_g2	P	ABCDEFabcdefřÁĀĂĄĆřáâäáí
CE14x16p_g2	P	ABCDEFabcdefřÁĀĂĄĆřáâäáí
CE15x16	M	ABCDEFabcdefřÁĀĂĄĆřáâäáí
CE15x16_g2	M	ABCDEFabcdefřÁĀĂĄĆřáâäáí
CE15x16a_g2	M	ABCDEFabcdefřÁĀĂĄĆřáâäáí
CE15x16o	P	ABCDEFabcdefřÁĀĂĄĆřáâäáí
CE15x16o_g2	P	ABCDEFabcdefřÁĀĂĄĆřáâäáí
CE15x16p_g2	P	ABCDEFabcdefřÁĀĂĄĆřáâäáí
CE19x23	M	ABCDEFabcdefřÁĀĂĄĆřáâäáí
CE19x23_g2	M	ABCDEFabcdefřÁĀĂĄĆřáâäáí
CE19x23a_g2	M	ABCDEFabcdefřÁĀĂĄĆřáâäáí
CE19x23o	P	ABCDEFabcdefřÁĀĂĄĆřáâäáí
CE19x23o_g2	P	ABCDEFabcdefřÁĀĂĄĆřáâäáí
CE19x23p_g2	P	ABCDEFabcdefřÁĀĂĄĆřáâäáí
CE20x23	M	ABCDEFabcdefřÁĀĂĄĆřáâäáí
CE20x23_g2	M	ABCDEFabcdefřÁĀĂĄĆřáâäáí
CE20x23a_g2	M	ABCDEFabcdefřÁĀĂĄĆřáâäáí
CE20x23o	P	ABCDEFabcdefřÁĀĂĄĆřáâäáí
CE20x23o_g2	P	ABCDEFabcdefřÁĀĂĄĆřáâäáí
CE20x23p_g2	P	ABCDEFabcdefřÁĀĂĄĆřáâäáí

CE18x24	M	ABCDEFabcdef ŔĂÂĂĂĹŕáâăăÍ
CE18x24o	P	ABCDEFabcdef ŔĂÂĂĂĹŕáâăăÍ
CE19x30	M	ABCDEFabcdef ŔĂÂĂĂĹŕáâăăÍ
CE19x30_g2	M	ABCDEFabcdef ÀÁÂĂĂÀàáâăă
CE19x30a_g2	M	ABCDEFabcdef ÀÁÂĂĂÀàáâăă
CE19x30o	P	ABCDEFabcdef ŔĂÂĂĂĹŕáâăăÍ
CE19x30o_g2	P	ABCDEFabcdef ÀÁÂĂĂÀàáâăă
CE19x30p_g2	P	ABCDEFabcdef ÀÁÂĂĂÀàáâăă
CE20x30	M	ABCDEFabcdef ŔĂÂĂĂĹŕáâăăÍ
CE20x30_g2	M	ABCDEFabcdef ÀÁÂĂĂÀàáâăă
CE20x30a_g2	M	ABCDEFabcdef ÀÁÂĂĂÀàáâăă
CE20x30o	P	ABCDEFabcdef ŔĂÂĂĂĹŕáâăăÍ
CE20x30o_g2	P	ABCDEFabcdef ÀÁÂĂĂÀàáâăă
CE20x30p_g2	P	ABCDEFabcdef ÀÁÂĂĂÀàáâăă
CE24x32	M	ABCDEFabcdef ŔĂÂĂĂĹŕáâăăÍ
CE24x32o	P	ABCDEFabcdef ŔĂÂĂĂĹŕáâăăÍ

The code page is the same for all the fonts in this section.

This is an IconEdit screen-dump of the CE24x32 mono-spaced font. The numbers above the characters are the character values in hexadecimal notation. Only arrows and the characters defined in the ISO8859 standard are shown.

The image may span several pages:

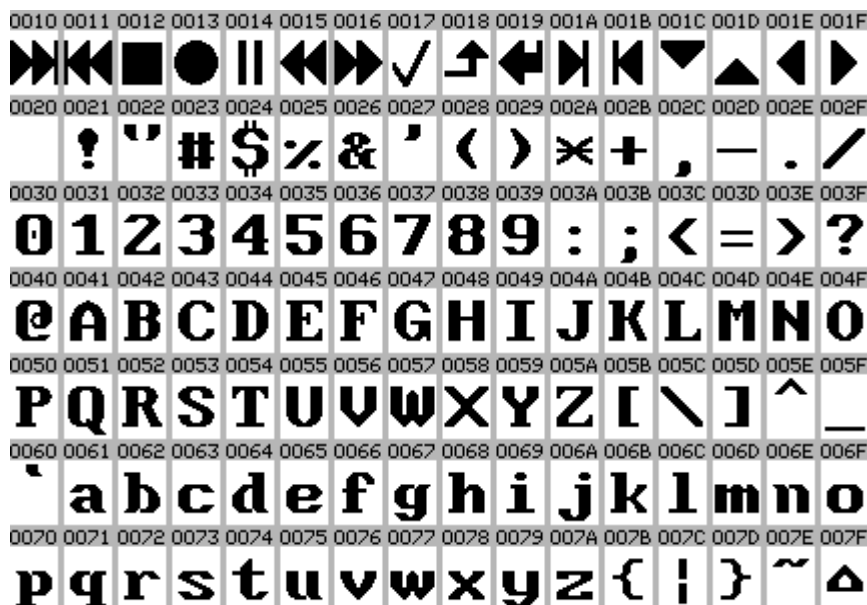



This is an IconEdit screen-dump of the basic language list for the CE group of fonts. Languages in white highlight are covered by the fonts. This list includes only the characters normally used in connection with the language, signs and numbers are not checked.

The image may span several pages:

- | | | |
|---|---|---|
| <input type="checkbox"/> Afrikaans Basic | <input type="checkbox"/> Greek Basic | <input type="checkbox"/> Scottish Basic |
| <input type="checkbox"/> Albanian Basic | <input type="checkbox"/> Greenlandic Basic | <input type="checkbox"/> Serbian Cyrillic Basic |
| <input type="checkbox"/> Arabic Basic | <input type="checkbox"/> Hebrew Basic | <input type="checkbox"/> Serbian Latin Basic |
| <input type="checkbox"/> Australian Basic | <input type="checkbox"/> Hungarian Basic | <input type="checkbox"/> Slovak Basic |
| <input type="checkbox"/> Azeri Cyrillic Basic | <input type="checkbox"/> Icelandic Basic | <input type="checkbox"/> Slovenian Basic |
| <input type="checkbox"/> Azeri Latin Basic | <input type="checkbox"/> Indonesian Basic | <input type="checkbox"/> Spanish Basic |
| <input type="checkbox"/> Belarussian Basic | <input type="checkbox"/> Irish Basic | <input type="checkbox"/> Swahili Basic |
| <input type="checkbox"/> Belgian Basic | <input type="checkbox"/> Italian Basic | <input type="checkbox"/> Swedish Basic |
| <input type="checkbox"/> Bosnian Cyrillic Basic | <input type="checkbox"/> Kazakh Cyrillic Basic | <input type="checkbox"/> Thai Basic |
| <input type="checkbox"/> Bosnian Latin Basic | <input type="checkbox"/> Kyrgyz Basic | <input type="checkbox"/> Turkish Basic |
| <input type="checkbox"/> Brazilian Basic | <input type="checkbox"/> Latin American Basic | <input type="checkbox"/> Ukrainian Basic |
| <input type="checkbox"/> Bulgarian Cyrillic Basic | <input type="checkbox"/> Latvian Basic | <input type="checkbox"/> Uzbek Cyrillic Basic |
| <input type="checkbox"/> Bulgarian Latin Basic | <input type="checkbox"/> Lithuanian Basic | <input type="checkbox"/> Uzbek Latin Basic |
| <input type="checkbox"/> Canadian Basic | <input type="checkbox"/> Luxembourgish Basic | <input type="checkbox"/> Welsh Basic |
| <input type="checkbox"/> Catalan Basic | <input type="checkbox"/> Macedonian Basic | <input type="checkbox"/> |
| <input type="checkbox"/> Croatian Basic | <input type="checkbox"/> Maltese Basic | |
| <input type="checkbox"/> Czech Basic | <input type="checkbox"/> Maori Basic | |
| <input type="checkbox"/> Danish Basic | <input type="checkbox"/> Mongolian Cyrillic Basic | |
| <input type="checkbox"/> Dutch Basic | <input type="checkbox"/> Norwegian Basic | |
| <input type="checkbox"/> English Basic | <input type="checkbox"/> Polish Basic | |
| <input type="checkbox"/> Estonian Basic | <input type="checkbox"/> Portuguese Basic | |
| <input type="checkbox"/> Faroese Basic | <input type="checkbox"/> Romanian Basic | |
| <input type="checkbox"/> Finnish Basic | <input type="checkbox"/> Russian Basic | |
| <input type="checkbox"/> French Basic | <input type="checkbox"/> Sami Cyrillic Basic | |
| <input type="checkbox"/> German Basic | <input type="checkbox"/> Sami Latin Basic | |

I-3-SE Latin-3 South European.

Filename	Type	Font size
SE8x10	M	ABCDEFabcdefÁÂ ÄÇàáâ äć
SE8x10o	P	ABCDEFabcdefÁÂÄ ÄÇàáâ äć
SE8x14	M	ABCDEFabcdefÀÁÂÃÄÇàáâäć
SE8x14o	P	ABCDEFabcdefÀÁÂÃÄÇàáâäć
SE12x16	M	ABCDEFabcdefÀÁÂ ÄÇàáâ äć
SE12x16o	P	ABCDEFabcdefÀÁÂ ÄÇàáâ äć
SE12x16a	M	ABCDEFabcdefÀÁÂ ÄÇàáâ äć
SE12x16a_g2	M	ABCDEFabcdefÀÁÂÃÄÀáâãäå
SE12x16p	P	ABCDEFabcdefÀÁÂ ÄÇàáâ äć
SE12x16p_g2	P	ABCDEFabcdefÀÁÂÃÄÀáâãäå
SE12x16b	M	ABCDEFabcdefÀÁÂ ÄÇàáâ äć
SE12x16b_g2	M	ABCDEFabcdefÀÁÂÃÄÀáâãäå
SE12x16q	P	ABCDEFabcdefÀÁÂ ÄÇàáâ äć
SE12x16q_g2	P	ABCDEFabcdefÀÁÂÃÄÀáâãäå
SE14x16	M	ABCDEFabcdefÀÁÂ ÄÇàáâ äć
SE14x16_g2	M	ABCDEFabcdefÀÁÂÃÄÀáâãäå
SE14x16a_g2	M	ABCDEFabcdefÀÁÂÃÄÀáâãäå
SE14x16o	P	ABCDEFabcdefÀÁÂ ÄÇàáâ äć
SE14x16o_g2	P	ABCDEFabcdefÀÁÂÃÄÀáâãäå
SE14x16p_g2	P	ABCDEFabcdefÀÁÂÃÄÀáâãäå
SE15x16	M	ABCDEFabcdefÀÁÂ ÄÇàáâ äć
SE15x16_g2	M	ABCDEFabcdefÀÁÂÃÄÀáâãäå
SE15x16a_g2	M	ABCDEFabcdefÀÁÂÃÄÀáâãäå
SE15x16o	P	ABCDEFabcdefÀÁÂ ÄÇàáâ äć
SE15x16o_g2	P	ABCDEFabcdefÀÁÂÃÄÀáâãäå
SE15x16p_g2	P	ABCDEFabcdefÀÁÂÃÄÀáâãäå
SE19x23	M	ABCDEFabcdefÀÁÂ ÄÇàáâ äć
SE19x23_g2	M	ABCDEFabcdefÀÁÂÃÄÀáâãäå
SE19x23a_g2	M	ABCDEFabcdefÀÁÂÃÄÀáâãäå
SE19x23o	P	ABCDEFabcdefÀÁÂ ÄÇàáâ äć
SE19x23o_g2	P	ABCDEFabcdefÀÁÂÃÄÀáâãäå
SE19x23p_g2	P	ABCDEFabcdefÀÁÂÃÄÀáâãäå
SE20x23	M	ABCDEFabcdefÀÁÂ ÄÇàáâ äć
SE20x23_g2	M	ABCDEFabcdefÀÁÂÃÄÀáâãäå
SE20x23a_g2	M	ABCDEFabcdefÀÁÂÃÄÀáâãäå
SE20x23o	P	ABCDEFabcdefÀÁÂ ÄÇàáâ äć
SE20x23o_g2	P	ABCDEFabcdefÀÁÂÃÄÀáâãäå
SE20x23p_g2	P	ABCDEFabcdefÀÁÂÃÄÀáâãäå
SE18x24	M	ABCDEFabcdefÀÁÂÃÄÇàáâäć
SE18x24o	P	ABCDEFabcdefÀÁÂÃÄÇàáâäć

SE19x30	M	ABCDEFa b c d e f À Á Â Ã Ä Å à á â ã ä å
SE19x30_g2	M	ABCDEFa b c d e f À Á Â Ã Ä Å à á â ã ä å
SE19x30a_g2	M	ABCDEFa b c d e f À Á Â Ã Ä Å à á â ã ä å
SE19x30o	P	ABCDEFabcdef À Á Â Ã Ä Å à á â ã ä å
SE19x30o_g2	P	ABCDEFabcdef À Á Â Ã Ä Å à á â ã ä å
SE19x30p_g2	P	ABCDEFabcdef À Á Â Ã Ä Å à á â ã ä å
SE20x30	M	ABCDEFa b c d e f À Á Â Ã Ä Å à á â ã ä å
SE20x30_g2	M	ABCDEFa b c d e f À Á Â Ã Ä Å à á â ã ä å
SE20x30a_g2	M	ABCDEFa b c d e f À Á Â Ã Ä Å à á â ã ä å
SE20x30o	P	ABCDEFabcdef À Á Â Ã Ä Å à á â ã ä å
SE20x30o_g2	P	ABCDEFabcdef À Á Â Ã Ä Å à á â ã ä å
SE20x30p_g2	P	ABCDEFabcdef À Á Â Ã Ä Å à á â ã ä å
SE24x32	M	ABCDEFa b c d e f À Á Â Ã Ä Å à á â ã ä å
SE24x32o	P	ABCDEFabcdef À Á Â Ã Ä Å à á â ã ä å

The code page is the same for all the fonts in this section.

This is an IconEdit screen-dump of the SE24x32 mono-spaced font. The numbers above the characters are the character values in hexadecimal notation. Only arrows and the characters defined in the ISO8859 standard are shown.

The image may span several pages:

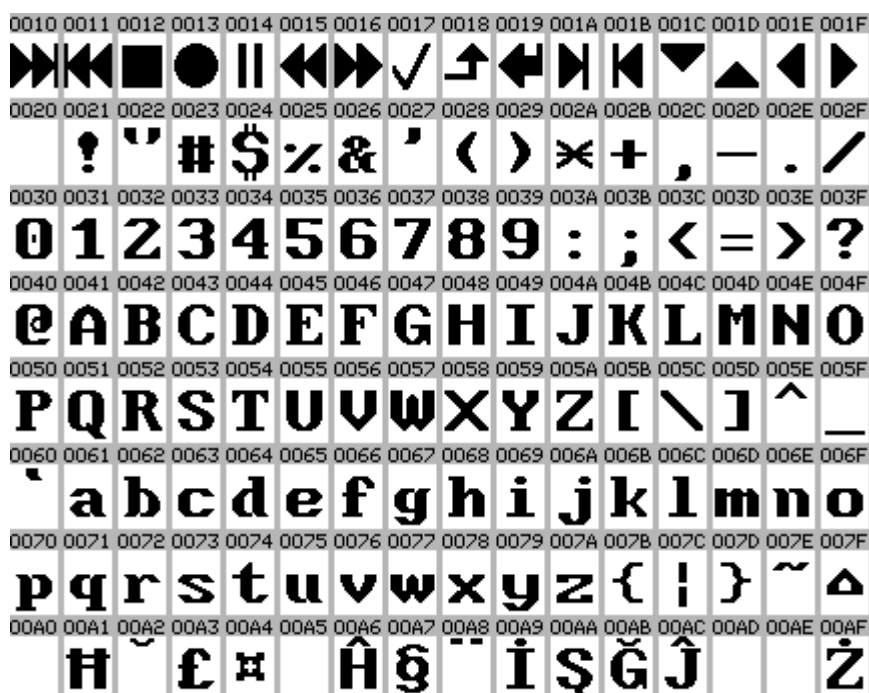

00B0	00B1	00B2	00B3	00B4	00B5	00B6	00B7	00B8	00B9	00BA	00BB	00BC	00BD	00BE	00BF
°	h	²	³	´	μ	h	·	,	ı	ş	ğ	ĵ	½		ž
00C0	00C1	00C2	00C3	00C4	00C5	00C6	00C7	00C8	00C9	00CA	00CB	00CC	00CD	00CE	00CF
À	Á	Â		Ã	Ç	Ê	É	Ê	Ë	Ì	Í	Î	Ï		
00D0	00D1	00D2	00D3	00D4	00D5	00D6	00D7	00D8	00D9	00DA	00DB	00DC	00DD	00DE	00DF
	Ñ	Ò	Ó	Ô	Õ	×	Ğ	Ù	Ú	Û	Ü	Ů	Š	ß	
00E0	00E1	00E2	00E3	00E4	00E5	00E6	00E7	00E8	00E9	00EA	00EB	00EC	00ED	00EE	00EF
à	á	â		ã	ç	è	é	ê	ë	ì	í	î	ï		
00F0	00F1	00F2	00F3	00F4	00F5	00F6	00F7	00F8	00F9	00FA	00FB	00FC	00FD	00FE	00FF
	ñ	ò	ó	ô	õ	÷	ğ	ù	ú	û	ü	š	·		

This is an IconEdit screen-dump of the basic language list for the SE group of fonts. Languages in white highlight are covered by the fonts. This list includes only the characters normally used in connection with the language, signs and numbers are not checked.

The image may span several pages:

- | | | |
|---|---|---|
| <input type="checkbox"/> Afrikaans Basic | <input type="checkbox"/> Greek Basic | <input type="checkbox"/> Scottish Basic |
| <input type="checkbox"/> Albanian Basic | <input type="checkbox"/> Greenlandic Basic | <input type="checkbox"/> Serbian Cyrillic Basic |
| <input type="checkbox"/> Arabic Basic | <input type="checkbox"/> Hebrew Basic | <input type="checkbox"/> Serbian Latin Basic |
| <input type="checkbox"/> Australian Basic | <input type="checkbox"/> Hungarian Basic | <input type="checkbox"/> Slovak Basic |
| <input type="checkbox"/> Azeri Cyrillic Basic | <input type="checkbox"/> Icelandic Basic | <input type="checkbox"/> Slovenian Basic |
| <input type="checkbox"/> Azeri Latin Basic | <input type="checkbox"/> Indonesian Basic | <input type="checkbox"/> Spanish Basic |
| <input type="checkbox"/> Belarussian Basic | <input type="checkbox"/> Irish Basic | <input type="checkbox"/> Swahili Basic |
| <input type="checkbox"/> Belgian Basic | <input type="checkbox"/> Italian Basic | <input type="checkbox"/> Swedish Basic |
| <input type="checkbox"/> Bosnian Cyrillic Basic | <input type="checkbox"/> Kazakh Cyrillic Basic | <input type="checkbox"/> Thai Basic |
| <input type="checkbox"/> Bosnian Latin Basic | <input type="checkbox"/> Kyrgyz Basic | <input type="checkbox"/> Turkish Basic |
| <input type="checkbox"/> Brazilian Basic | <input type="checkbox"/> Latin American Basic | <input type="checkbox"/> Ukrainian Basic |
| <input type="checkbox"/> Bulgarian Cyrillic Basic | <input type="checkbox"/> Latvian Basic | <input type="checkbox"/> Uzbek Cyrillic Basic |
| <input type="checkbox"/> Bulgarian Latin Basic | <input type="checkbox"/> Lithuanian Basic | <input type="checkbox"/> Uzbek Latin Basic |
| <input type="checkbox"/> Canadian Basic | <input type="checkbox"/> Luxembourgish Basic | <input type="checkbox"/> Welsh Basic |
| <input type="checkbox"/> Catalan Basic | <input type="checkbox"/> Macedonian Basic | <input type="checkbox"/> |
| <input type="checkbox"/> Croatian Basic | <input type="checkbox"/> Maltese Basic | |
| <input type="checkbox"/> Czech Basic | <input type="checkbox"/> Maori Basic | |
| <input type="checkbox"/> Danish Basic | <input type="checkbox"/> Mongolian Cyrillic Basic | |
| <input type="checkbox"/> Dutch Basic | <input type="checkbox"/> Norwegian Basic | |
| <input type="checkbox"/> English Basic | <input type="checkbox"/> Polish Basic | |
| <input type="checkbox"/> Estonian Basic | <input type="checkbox"/> Portuguese Basic | |
| <input type="checkbox"/> Faroese Basic | <input type="checkbox"/> Romanian Basic | |
| <input type="checkbox"/> Finnish Basic | <input type="checkbox"/> Russian Basic | |
| <input type="checkbox"/> French Basic | <input type="checkbox"/> Sami Cyrillic Basic | |
| <input type="checkbox"/> German Basic | <input type="checkbox"/> Sami Latin Basic | |

I-4-NE Latin-4 Northern European.

Filename	Type	Font size
NE6x8	M	ABCDEFabcdefĀĂĂĂĂĂāáâãäå
NE8x10	M	ABCDEFabcdefĀĂĂĂĂĂāáâãäå
NE8x10o	P	ABCDEFabcdefĀĂĂĂĂĂāáâãäå
NE8x14	M	ABCDEFabcdefĀĂĂĂĂĂāáâãäå
NE8x14o	P	ABCDEFabcdefĀĂĂĂĂĂāáâãäå
NE12x16	M	ABCDEFabcdefĀĂĂĂĂĂāáâãäå
NE12x16o	P	ABCDEFabcdefĀĂĂĂĂĂāáâãäå
NE12x16a	M	ABCDEFabcdefĀĂĂĂĂĂāáâãäå
NE12x16a_g2	M	ABCDEFabcdefÀÁÂÃÄÅàáâãäå
NE12x16p	P	ABCDEFabcdefĀĂĂĂĂĂāáâãäå
NE12x16p_g2	P	ABCDEFabcdefÀÁÂÃÄÅàáâãäå
NE12x16b	M	ABCDEFabcdefĀĂĂĂĂĂāáâãäå
NE12x16b_g2	M	ABCDEFabcdefÀÁÂÃÄÅàáâãäå
NE12x16q	P	ABCDEFabcdefĀĂĂĂĂĂāáâãäå
NE12x16q_g2	P	ABCDEFabcdefÀÁÂÃÄÅàáâãäå
NE14x16	M	ABCDEFabcdefĀĂĂĂĂĂāáâãäå
NE14x16_g2	M	ABCDEFabcdefÀÁÂÃÄÅàáâãäå
NE14x16a_g2	M	ABCDEFabcdefÀÁÂÃÄÅàáâãäå
NE14x16o	P	ABCDEFabcdefĀĂĂĂĂĂāáâãäå
NE14x16o_g2	P	ABCDEFabcdefÀÁÂÃÄÅàáâãäå
NE14x16p_g2	P	ABCDEFabcdefĀĂĂĂĂĂāáâãäå
NE15x16	M	ABCDEFabcdefĀĂĂĂĂĂāáâãäå
NE15x16_g2	M	ABCDEFabcdefÀÁÂÃÄÅàáâãäå
NE15x16a_g2	M	ABCDEFabcdefÀÁÂÃÄÅàáâãäå
NE15x16o	P	ABCDEFabcdefĀĂĂĂĂĂāáâãäå
NE15x16o_g2	P	ABCDEFabcdefÀÁÂÃÄÅàáâãäå
NE15x16p_g2	P	ABCDEFabcdefÀÁÂÃÄÅàáâãäå
NE19x23	M	ABCDEFabcdefĀĂĂĂĂĂāáâãäå
NE19x23_g2	M	ABCDEFabcdefÀÁÂÃÄÅàáâãäå
NE19x23a_g2	M	ABCDEFabcdefÀÁÂÃÄÅàáâãäå
NE19x23o	P	ABCDEFabcdefĀĂĂĂĂĂāáâãäå
NE19x23o_g2	P	ABCDEFabcdefÀÁÂÃÄÅàáâãäå
NE19x23p_g2	P	ABCDEFabcdefÀÁÂÃÄÅàáâãäå
NE20x23	M	ABCDEFabcdefĀĂĂĂĂĂāáâãäå
NE20x23_g2	M	ABCDEFabcdefÀÁÂÃÄÅàáâãäå
NE20x23a_g2	M	ABCDEFabcdefÀÁÂÃÄÅàáâãäå
NE20x23o	P	ABCDEFabcdefĀĂĂĂĂĂāáâãäå
NE20x23o_g2	P	ABCDEFabcdefÀÁÂÃÄÅàáâãäå
NE20x23p_g2	P	ABCDEFabcdefÀÁÂÃÄÅàáâãäå
NE18x24	M	ABCDEFabcdefĀĂĂĂĂĂāáâãäå

NE18x24o	P	ABCDEFabcdefĀÁÂÃÄÅāáâãäå
NE19x30	M	ABCDEFa b c d e fĀÁÂÃÄÅā á â ã ä å
NE19x30_g2	M	ABCDEFa b c d e fÀÁÂÃÄÅà á â ã ä å
NE19x30a_g2	M	ABCDEFa b c d e fÀÁÂÃÄÅà á â ã ä å
NE19x30o	P	ABCDEFabcdefĀÁÂÃÄÅāāââääå
NE19x30o_g2	P	ABCDEFabcdefÀÁÂÃÄÅàáâãääå
NE19x30p_g2	P	ABCDEFabcdefÀÁÂÃÄÅàáâãääå
NE20x30	M	ABCDEFa b c d e fĀÁÂÃÄÅā á â ã ä å
NE20x30_g2	M	ABCDEFa b c d e fÀÁÂÃÄÅà á â ã ä å
NE20x30a_g2	M	ABCDEFa b c d e fÀÁÂÃÄÅà á â ã ä å
NE20x30o	P	ABCDEFabcdefĀÁÂÃÄÅāāââääå
NE20x30o_g2	P	ABCDEFabcdefÀÁÂÃÄÅàáâãääå
NE20x30p_g2	P	ABCDEFabcdefÀÁÂÃÄÅàáâãääå
NE24x32	M	ABCDEFa b c d e fĀÁÂÃÄÅā á â ã ä å
NE24x32o	P	ABCDEFabcdefĀÁÂÃÄÅāāââääå

The code page is the same for all the fonts in this section.

This is an IconEdit screen-dump of the NE24x32 mono-spaced font. The numbers above the characters are the character values in hexadecimal notation. Only arrows and the characters defined in the ISO8859 standard are shown.

The image may span several pages:





This is an IconEdit screen-dump of the basic language list for the NE group of fonts. Languages in white highlight are covered by the fonts. This list includes only the characters normally used in connection with the language, signs and numbers are not checked.

The image may span several pages:

- | | | |
|---|---|---|
| <input type="checkbox"/> Afrikaans Basic | <input type="checkbox"/> Greek Basic | <input type="checkbox"/> Scottish Basic |
| <input type="checkbox"/> Albanian Basic | <input type="checkbox"/> Greenlandic Basic | <input type="checkbox"/> Serbian Cyrillic Basic |
| <input type="checkbox"/> Arabic Basic | <input type="checkbox"/> Hebrew Basic | <input type="checkbox"/> Serbian Latin Basic |
| <input type="checkbox"/> Australian Basic | <input type="checkbox"/> Hungarian Basic | <input type="checkbox"/> Slovak Basic |
| <input type="checkbox"/> Azeri Cyrillic Basic | <input type="checkbox"/> Icelandic Basic | <input type="checkbox"/> Slovenian Basic |
| <input type="checkbox"/> Azeri Latin Basic | <input type="checkbox"/> Indonesian Basic | <input type="checkbox"/> Spanish Basic |
| <input type="checkbox"/> Belarussian Basic | <input type="checkbox"/> Irish Basic | <input type="checkbox"/> Swahili Basic |
| <input type="checkbox"/> Belgian Basic | <input type="checkbox"/> Italian Basic | <input type="checkbox"/> Swedish Basic |
| <input type="checkbox"/> Bosnian Cyrillic Basic | <input type="checkbox"/> Kazakh Cyrillic Basic | <input type="checkbox"/> Thai Basic |
| <input type="checkbox"/> Bosnian Latin Basic | <input type="checkbox"/> Kyrgyz Basic | <input type="checkbox"/> Turkish Basic |
| <input type="checkbox"/> Brazilian Basic | <input type="checkbox"/> Latin American Basic | <input type="checkbox"/> Ukrainian Basic |
| <input type="checkbox"/> Bulgarian Cyrillic Basic | <input type="checkbox"/> Latvian Basic | <input type="checkbox"/> Uzbek Cyrillic Basic |
| <input type="checkbox"/> Bulgarian Latin Basic | <input type="checkbox"/> Lithuanian Basic | <input type="checkbox"/> Uzbek Latin Basic |
| <input type="checkbox"/> Canadian Basic | <input type="checkbox"/> Luxembourgish Basic | <input type="checkbox"/> Welsh Basic |
| <input type="checkbox"/> Catalan Basic | <input type="checkbox"/> Macedonian Basic | <input type="checkbox"/> |
| <input type="checkbox"/> Croatian Basic | <input type="checkbox"/> Maltese Basic | |
| <input type="checkbox"/> Czech Basic | <input type="checkbox"/> Maori Basic | |
| <input type="checkbox"/> Danish Basic | <input type="checkbox"/> Mongolian Cyrillic Basic | |
| <input type="checkbox"/> Dutch Basic | <input type="checkbox"/> Norwegian Basic | |
| <input type="checkbox"/> English Basic | <input type="checkbox"/> Polish Basic | |
| <input type="checkbox"/> Estonian Basic | <input type="checkbox"/> Portuguese Basic | |
| <input type="checkbox"/> Faroese Basic | <input type="checkbox"/> Romanian Basic | |
| <input type="checkbox"/> Finnish Basic | <input type="checkbox"/> Russian Basic | |
| <input type="checkbox"/> French Basic | <input type="checkbox"/> Sami Cyrillic Basic | |
| <input type="checkbox"/> German Basic | <input type="checkbox"/> Sami Latin Basic | |

I-5-Cyr Cyrillic.

Filename	Type	Font size
Cy6x8	M	ABCDEFabcdefАБВГДЕабвгде
Cy8x8	M	ABCDEFabcdefАБВГДЕабвгде
Cy8x8Fa	M	ABCDEFabcdefАБВГДЕ абвгде
Cy8x10	M	ABCDEFabcdefАБВГДЕабвгде
Cy8x10o	P	ABCDEFabcdefАБВГДЕабвгде
Cy8x14	M	ABCDEFabcdefАБВГДЕабвгде
Cy8x14o	P	ABCDEFabcdefАБВГДЕабвгде
Cy8x15Th	M	ABCDEFabcdefАБВГДЕабвгде
Cy8x16	M	ABCDEFabcdefАБВГДЕабвгде
Cy8x16a	M	ABCDEFabcdefАБВГДЕабвгде
Cy12x16	M	ABCDEFabcdefАБВГДЕабвгде
Cy12x16o	P	ABCDEFabcdefАБВГДЕабвгде
Cy12x16a	M	ABCDEFabcdefАБВГДЕабвгде
Cy12x16a_g2	M	ABCDEFabcdefАБВГДЕабвгде
Cy12x16p	P	ABCDEFabcdefАБВГДЕабвгде
Cy12x16p_g2	P	ABCDEFabcdefАБВГДЕабвгде
Cy12x16b	M	ABCDEFabcdefАБВГДЕабвгде
Cy12x16b_g2	M	ABCDEFabcdefАБВГДЕабвгде
Cy12x16q	P	ABCDEFabcdefАБВГДЕабвгде
Cy12x16q_g2	P	ABCDEFabcdefАБВГДЕабвгде
Cy14x16	M	ABCDEFabcdefАБВГДЕабвгде
Cy14x16_g2	M	ABCDEFabcdefАБВГДЕабвгде
Cy14x16a_g2	M	ABCDEFabcdefАБВГДЕабвгде
Cy14x16o	P	ABCDEFabcdefАБВГДЕабвгде
Cy14x16o_g2	P	ABCDEFabcdefАБВГДЕабвгде
Cy14x16p_g2	P	ABCDEFabcdefАБВГДЕабвгде
Cy15x16	M	ABCDEFabcdefАБВГДЕабвгде
Cy15x16_g2	M	ABCDEFabcdefАБВГДЕабвгде
Cy15x16a_g2	M	ABCDEFabcdefАБВГДЕабвгде
Cy15x16o	P	ABCDEFabcdefАБВГДЕабвгде
Cy15x16o_g2	P	ABCDEFabcdefАБВГДЕабвгде
Cy15x16p_g2	P	ABCDEFabcdefАБВГДЕабвгде
Cy19x23	M	ABCDEFabcdefАБВГДЕабвгде
Cy19x23_g2	M	ABCDEFabcdefАБВГДЕабвгде
Cy19x23a_g2	M	ABCDEFabcdefАБВГДЕабвгде
Cy19x23o	P	ABCDEFabcdefАБВГДЕабвгде
Cy19x23o_g2	P	ABCDEFabcdefАБВГДЕабвгде
Cy19x23p_g2	P	ABCDEFabcdefАБВГДЕабвгде
Cy20x23	M	ABCDEFabcdefАБВГДЕабвгде
Cy20x23_g2	M	ABCDEFabcdefАБВГДЕабвгде
Cy20x23a_g2	M	ABCDEFabcdefАБВГДЕабвгде
Cy20x23o	P	ABCDEFabcdefАБВГДЕабвгде

Cy20x23o_g2	P	ABCDEFabcdefАБВГДЕабвгде
Cy20x23p_g2	P	ABCDEFabcdefАБВГДЕабвгде
Cy18x24	M	ABCDEFabcdefАБВГДЕабвгде
Cy18x24o	P	ABCDEFabcdefАБВГДЕабвгде
Cy19x30	M	ABCDEFabcdefАБВГДЕабвгде
Cy19x30_g2	M	ABCDEFabcdefАБВГДЕабвгде
Cy19x30a_g2	M	ABCDEFabcdefАБВГДЕабвгде
Cy19x30o	P	ABCDEFabcdefАБВГДЕабвгде
Cy19x30o_g2	P	ABCDEFabcdefАБВГДЕабвгде
Cy19x30p_g2	P	ABCDEFabcdefАБВГДЕабвгде
Cy20x30	M	ABCDEFabcdefАБВГДЕабвгде
Cy20x30_g2	M	ABCDEFabcdefАБВГДЕабвгде
Cy20x30a_g2	M	ABCDEFabcdefАБВГДЕабвгде
Cy20x30o	P	ABCDEFabcdefАБВГДЕабвгде
Cy20x30o_g2	P	ABCDEFabcdefАБВГДЕабвгде
Cy20x30p_g2	P	ABCDEFabcdefАБВГДЕабвгде
Cy24x32	M	ABCDEFabcdefАБВГДЕабвгде
Cy24x32o	P	ABCDEFabcdefАБВГДЕабвгде

The code page is the same for all the fonts in this section.

This is an IconEdit screen-dump of the Cy24x32 mono-spaced font. The numbers above the characters are the character values in hexadecimal notation. Only arrows and the characters defined in the ISO8859 standard are shown.

The image may span several pages:





This is an IconEdit screen-dump of the basic language list for the Cy group of fonts. Languages in white highlight are covered by the fonts. This list includes only the characters normally used in connection with the language, signs and numbers are not checked.

The image may span several pages:

- | | | |
|--|---|---|
| <ul style="list-style-type: none"> <input type="checkbox"/> Afrikaans Basic <input type="checkbox"/> Albanian Basic <input type="checkbox"/> Arabic Basic <input type="checkbox"/> Australian Basic <input type="checkbox"/> Azeri Cyrillic Basic <input type="checkbox"/> Azeri Latin Basic <input type="checkbox"/> Belarussian Basic <input type="checkbox"/> Belgian Basic <input type="checkbox"/> Bosnian Cyrillic Basic <input type="checkbox"/> Bosnian Latin Basic <input type="checkbox"/> Brasilian Basic <input type="checkbox"/> Bulgarian Cyrillic Basic <input type="checkbox"/> Bulgarian Latin Basic <input type="checkbox"/> Canadian Basic <input type="checkbox"/> Catalan Basic <input type="checkbox"/> Croatian Basic <input type="checkbox"/> Czech Basic <input type="checkbox"/> Danish Basic <input type="checkbox"/> Dutch Basic <input type="checkbox"/> English Basic <input type="checkbox"/> Estonian Basic <input type="checkbox"/> Faroese Basic <input type="checkbox"/> Finnish Basic <input type="checkbox"/> French Basic <input type="checkbox"/> German Basic | <ul style="list-style-type: none"> <input type="checkbox"/> Greek Basic <input type="checkbox"/> Greenlandic Basic <input type="checkbox"/> Hebrew Basic <input type="checkbox"/> Hungarian Basic <input type="checkbox"/> Icelandic Basic <input type="checkbox"/> Indonesian Basic <input type="checkbox"/> Irish Basic <input type="checkbox"/> Italian Basic <input type="checkbox"/> Kazakh Cyrillic Basic <input type="checkbox"/> Kyrgyz Basic <input type="checkbox"/> Latin American Basic <input type="checkbox"/> Latvian Basic <input type="checkbox"/> Lithuanian Basic <input type="checkbox"/> Luxembourgish Basic <input type="checkbox"/> Macedonian Basic <input type="checkbox"/> Maltese Basic <input type="checkbox"/> Maori Basic <input type="checkbox"/> Mongolian Cyrillic Basic <input type="checkbox"/> Norwegian Basic <input type="checkbox"/> Polish Basic <input type="checkbox"/> Portuguese Basic <input type="checkbox"/> Romanian Basic <input type="checkbox"/> Russian Basic <input type="checkbox"/> Sami Cyrillic Basic <input type="checkbox"/> Sami Latin Basic | <ul style="list-style-type: none"> <input type="checkbox"/> Scottish Basic <input type="checkbox"/> Serbian Cyrillic Basic <input type="checkbox"/> Serbian Latin Basic <input type="checkbox"/> Slovak Basic <input type="checkbox"/> Slovenian Basic <input type="checkbox"/> Spanish Basic <input type="checkbox"/> Swahili Basic <input type="checkbox"/> Swedish Basic <input type="checkbox"/> Thai Basic <input type="checkbox"/> Turkish Basic <input type="checkbox"/> Ukrainian Basic <input type="checkbox"/> Uzbek Cyrillic Basic <input type="checkbox"/> Uzbek Latin Basic <input type="checkbox"/> Welsh Basic <input type="checkbox"/> |
|--|---|---|

I-6-Arb Arabic.

Filename	Type	Font size
Ab8x10	M	ABCDEFabcdef ةب ائ إ و ؤ
Ab8x10o	P	ABCDEFabcdef ةب ائ إ و ؤ
Ab8x14	M	ABCDEFabcdef ةب ائ إ و ؤ
Ab8x14o	P	ABCDEFabcdef ةب ائ إ و ؤ
Ab8x14Th	M	ABCDEFabcdef ةب ائ إ و ؤ
Ab8x16a	M	ABCDEFabcdef ةب ائ إ و ؤ
Ab12x16	M	ABCDEFabcdef ةب ائ إ و ؤ
Ab12x16o	P	ABCDEFabcdef ةب ائ إ و ؤ
Ab12x16a	M	ABCDEFabcdef ةب ائ إ و ؤ
Ab12x16a_g2	M	ABCDEFabcdef ةب ائ إ و ؤ
Ab12x16p	P	ABCDEFabcdef ةب ائ إ و ؤ
Ab12x16p_g2	P	ABCDEFabcdef ةب ائ إ و ؤ
Ab12x16b	M	ABCDEFabcdef ةب ائ إ و ؤ
Ab12x16b_g2	M	ABCDEFabcdef ةب ائ إ و ؤ
Ab12x16q	P	ABCDEFabcdef ةب ائ إ و ؤ
Ab12x16q_g2	P	ABCDEFabcdef ةب ائ إ و ؤ
Ab14x16	M	ABCDEFabcdef ةب ائ إ و ؤ
Ab14x16_g2	M	ABCDEFabcdef ةب ائ إ و ؤ
Ab14x16a_g2	M	ABCDEFabcdef ةب ائ إ و ؤ
Ab14x16o	P	ABCDEFabcdef ةب ائ إ و ؤ
Ab14x16o_g2	P	ABCDEFabcdef ةب ائ إ و ؤ
Ab14x16p_g2	P	ABCDEFabcdef ةب ائ إ و ؤ
Ab15x16	M	ABCDEFabcdef ةب ائ إ و ؤ
Ab15x16_g2	M	ABCDEFabcdef ةب ائ إ و ؤ
Ab15x16a_g2	M	ABCDEFabcdef ةب ائ إ و ؤ
Ab15x16o	P	ABCDEFabcdef ةب ائ إ و ؤ
Ab15x16o_g2	P	ABCDEFabcdef ةب ائ إ و ؤ
Ab15x16p_g2	P	ABCDEFabcdef ةب ائ إ و ؤ
Ab19x23	M	ABCDEFabcdef ةب ائ إ و ؤ
Ab19x23_g2	M	ABCDEFabcdef ةب ائ إ و ؤ
Ab19x23a_g2	M	ABCDEFabcdef ةب ائ إ و ؤ
Ab19x23o	P	ABCDEFabcdef ةب ائ إ و ؤ
Ab19x23o_g2	P	ABCDEFabcdef ةب ائ إ و ؤ
Ab19x23p_g2	P	ABCDEFabcdef ةب ائ إ و ؤ
Ab20x23	M	ABCDEFabcdef ةب ائ إ و ؤ
Ab20x23_g2	M	ABCDEFabcdef ةب ائ إ و ؤ
Ab20x23a_g2	M	ABCDEFabcdef ةب ائ إ و ؤ
Ab20x23o	P	ABCDEFabcdef ةب ائ إ و ؤ
Ab20x23o_g2	P	ABCDEFabcdef ةب ائ إ و ؤ
Ab20x23p_g2	P	ABCDEFabcdef ةب ائ إ و ؤ
Ab18x24	M	ABCDEFabcdef ةب ائ إ و ؤ

Ab18x24o	P	ABCDEFabcdef ةب ائ اؤ
Ab18x24Fa	M	ABCDEFabcdef ةب ائ اؤ
Ab18x24Fao	P	ABCDEFabcdef ةب ائ اؤ
Ab19x30	M	ABCDEFa b c d e f ةب ائ اؤ
Ab19x30_g2	M	ABCDEFa b c d e f ةب ائ اؤ
Ab19x30a_g2	M	ABCDEFa b c d e f ةب ائ اؤ
Ab19x30o	P	ABCDEFabcdef ةب ائ اؤ
Ab19x30o_g2	P	ABCDEFabcdef ةب ائ اؤ
Ab19x30p_g2	P	ABCDEFabcdef ةب ائ اؤ
Ab20x30	M	ABCDEFa b c d e f ةب ائ اؤ
Ab20x30_g2	M	ABCDEFa b c d e f ةب ائ اؤ
Ab20x30a_g2	M	ABCDEFa b c d e f ةب ائ اؤ
Ab20x30o	P	ABCDEFabcdef ةب ائ اؤ
Ab20x30o_g2	P	ABCDEFabcdef ةب ائ اؤ
Ab20x30p_g2	P	ABCDEFabcdef ةب ائ اؤ
Ab24x32	M	ABCDEFabcdef ةب ائ اؤ
Ab24x32o	P	ABCDEFabcdef ةب ائ اؤ

The code page is the same for all the fonts in this section.

This is an IconEdit screen-dump of the Ab24x32 mono-spaced font. The numbers above the characters are the character values in hexadecimal notation. Only arrows and the characters defined in the ISO8859 standard are shown.

The image may span several pages:

0010	0011	0012	0013	0014	0015	0016	0017	0018	0019	001A	001B	001C	001D	001E	001F
▶▶	◀◀	■	●		◀◀	▶▶	✓	↑	◀	▶	◀	▶	◀	▶	◀
0020	0021	0022	0023	0024	0025	0026	0027	0028	0029	002A	002B	002C	002D	002E	002F
	!	"	#	\$	%	&	'	()	×	+	,	-	.	/
0030	0031	0032	0033	0034	0035	0036	0037	0038	0039	003A	003B	003C	003D	003E	003F
0	1	2	3	4	5	6	7	8	9	:	;	<	=	>	?
0040	0041	0042	0043	0044	0045	0046	0047	0048	0049	004A	004B	004C	004D	004E	004F
@	A	B	C	D	E	F	G	H	I	J	K	L	M	N	O
0050	0051	0052	0053	0054	0055	0056	0057	0058	0059	005A	005B	005C	005D	005E	005F
P	Q	R	S	T	U	V	W	X	Y	Z	[\]	^	_
0060	0061	0062	0063	0064	0065	0066	0067	0068	0069	006A	006B	006C	006D	006E	006F
`	a	b	c	d	e	f	g	h	i	j	k	l	m	n	o

0070	0071	0072	0073	0074	0075	0076	0077	0078	0079	007A	007B	007C	007D	007E	007F
p	q	r	s	t	u	v	w	x	y	z	{		}	~	Δ
00A0	00A1	00A2	00A3	00A4	00A5	00A6	00A7	00A8	00A9	00AA	00AB	00AC	00AD	00AE	00AF
			И										‘		
00B0	00B1	00B2	00B3	00B4	00B5	00B6	00B7	00B8	00B9	00BA	00BB	00BC	00BD	00BE	00BF
												؛			؟
00C0	00C1	00C2	00C3	00C4	00C5	00C6	00C7	00C8	00C9	00CA	00CB	00CC	00CD	00CE	00CF
	ء	آ	أ	إ	ؤ	أ	أ	ب	ة	ت	ث	ج	ح	خ	د
00D0	00D1	00D2	00D3	00D4	00D5	00D6	00D7	00D8	00D9	00DA	00DB	00DC	00DD	00DE	00DF
ذ	ر	ز	س	ش	ص	ض	ظ	ع	غ						
00E0	00E1	00E2	00E3	00E4	00E5	00E6	00E7	00E8	00E9	00EA	00EB	00EC	00ED	00EE	00EF
-	ف	ق	ك	ل	م	ن	ه	و	ي	ي	ي	ي	ي	ي	ي
00F0	00F1	00F2	00F3	00F4	00F5	00F6	00F7	00F8	00F9	00FA	00FB	00FC	00FD	00FE	00FF

This is an IconEdit screen-dump of the basic language list for the Ab group of fonts. Languages in white highlight are covered by the fonts. This list includes only the characters normally used in connection with the language, signs and numbers are not checked.

The image may span several pages:

- | | | |
|--|---|---|
| <ul style="list-style-type: none"> <input type="checkbox"/> Afrikaans Basic <input type="checkbox"/> Albanian Basic <input type="checkbox"/> Arabic Basic <input type="checkbox"/> Australian Basic <input type="checkbox"/> Azeri Cyrillic Basic <input type="checkbox"/> Azeri Latin Basic <input type="checkbox"/> Belarussian Basic <input type="checkbox"/> Belgian Basic <input type="checkbox"/> Bosnian Cyrillic Basic <input type="checkbox"/> Bosnian Latin Basic <input type="checkbox"/> Brazilian Basic <input type="checkbox"/> Bulgarian Cyrillic Basic <input type="checkbox"/> Bulgarian Latin Basic <input type="checkbox"/> Canadian Basic <input type="checkbox"/> Catalan Basic <input type="checkbox"/> Croatian Basic <input type="checkbox"/> Czech Basic <input type="checkbox"/> Danish Basic <input type="checkbox"/> Dutch Basic <input type="checkbox"/> English Basic <input type="checkbox"/> Estonian Basic <input type="checkbox"/> Faroese Basic <input type="checkbox"/> Finnish Basic <input type="checkbox"/> French Basic <input type="checkbox"/> German Basic | <ul style="list-style-type: none"> <input type="checkbox"/> Greek Basic <input type="checkbox"/> Greenlandic Basic <input type="checkbox"/> Hebrew Basic <input type="checkbox"/> Hungarian Basic <input type="checkbox"/> Icelandic Basic <input type="checkbox"/> Indonesian Basic <input type="checkbox"/> Irish Basic <input type="checkbox"/> Italian Basic <input type="checkbox"/> Kazakh Cyrillic Basic <input type="checkbox"/> Kyrgyz Basic <input type="checkbox"/> Latin American Basic <input type="checkbox"/> Latvian Basic <input type="checkbox"/> Lithuanian Basic <input type="checkbox"/> Luxembourgish Basic <input type="checkbox"/> Macedonian Basic <input type="checkbox"/> Maltese Basic <input type="checkbox"/> Maori Basic <input type="checkbox"/> Mongolian Cyrillic Basic <input type="checkbox"/> Norwegian Basic <input type="checkbox"/> Polish Basic <input type="checkbox"/> Portuguese Basic <input type="checkbox"/> Romanian Basic <input type="checkbox"/> Russian Basic <input type="checkbox"/> Sami Cyrillic Basic <input type="checkbox"/> Sami Latin Basic | <ul style="list-style-type: none"> <input type="checkbox"/> Scottish Basic <input type="checkbox"/> Serbian Cyrillic Basic <input type="checkbox"/> Serbian Latin Basic <input type="checkbox"/> Slovak Basic <input type="checkbox"/> Slovenian Basic <input type="checkbox"/> Spanish Basic <input type="checkbox"/> Swahili Basic <input type="checkbox"/> Swedish Basic <input type="checkbox"/> Thai Basic <input type="checkbox"/> Turkish Basic <input type="checkbox"/> Ukrainian Basic <input type="checkbox"/> Uzbek Cyrillic Basic <input type="checkbox"/> Uzbek Latin Basic <input type="checkbox"/> Welsh Basic <input type="checkbox"/> |
|--|---|---|

I-7-Gre Greek.

Filename	Type	Font size
Gr6x8	M	ABCDEFabcdefABΓΔEZαβγδεζ
Gr8x8	M	ABCDEFabcdefABΓΔEZαβγδεζ
Gr8x8Fa	M	ABCDEFabcdefABΓΔEZαβγδεζ
Gr8x10	M	ABCDEFabcdefABΓΔEZαβγδεζ
Gr8x10o	P	ABCDEFabcdefABΓΔEZαβγδεζ
Gr8x14	M	ABCDEFabcdefABΓΔEZαβγδεζ
Gr8x14o	P	ABCDEFabcdefABΓΔEZαβγδεζ
Gr8x15Th	M	ABCDEFabcdefABΓΔEZαβγδεζ
Gr8x16	M	ABCDEFabcdefABΓΔEZαβγδεζ
Gr8x16a	M	ABCDEFabcdefABΓΔEZαβγδεζ
Gr12x16	M	ABCDEFabcdefABΓΔEZαβγδεζ
Gr12x16o	P	ABCDEFabcdefABΓΔEZαβγδεζ
Gr12x16a	M	ABCDEFabcdefABΓΔEZαβγδεζ
Gr12x16a_g2	M	ABCDEFabcdefABΓΔEZαβγδεζ
Gr12x16p	P	ABCDEFabcdefABΓΔEZαβγδεζ
Gr12x16p_g2	P	ABCDEFabcdefABΓΔEZαβγδεζ
Gr12x16b	M	ABCDEFabcdefABΓΔEZαβγδεζ
Gr12x16b_g2	M	ABCDEFabcdefABΓΔEZαβγδεζ
Gr12x16q	P	ABCDEFabcdefABΓΔEZαβγδεζ
Gr12x16q_g2	P	ABCDEFabcdefABΓΔEZαβγδεζ
Gr14x16	M	ABCDEFabcdefABΓΔEZαβγδεζ
Gr14x16_g2	M	ABCDEFabcdefABΓΔEZαβγδεζ
Gr14x16a_g2	M	ABCDEFabcdefABΓΔEZαβγδεζ
Gr14x16o	P	ABCDEFabcdefABΓΔEZαβγδεζ
Gr14x16o_g2	P	ABCDEFabcdefABΓΔEZαβγδεζ
Gr14x16p_g2	P	ABCDEFabcdefABΓΔEZαβγδεζ
Gr15x16	M	ABCDEFabcdefABΓΔEZαβγδεζ
Gr15x16_g2	M	ABCDEFabcdefABΓΔEZαβγδεζ
Gr15x16a_g2	M	ABCDEFabcdefABΓΔEZαβγδεζ
Gr15x16o	P	ABCDEFabcdefABΓΔEZαβγδεζ
Gr15x16o_g2	P	ABCDEFabcdefABΓΔEZαβγδεζ
Gr15x16p_g2	P	ABCDEFabcdefABΓΔEZαβγδεζ
Gr19x23	M	ABCDEFabcdefABΓΔEZαβγδεζ
Gr19x23_g2	M	ABCDEFabcdefABΓΔEZαβγδεζ
Gr19x23a_g2	M	ABCDEFabcdefABΓΔEZαβγδεζ
Gr19x23o	P	ABCDEFabcdefABΓΔEZαβγδεζ
Gr19x23o_g2	P	ABCDEFabcdefABΓΔEZαβγδεζ
Gr19x23p_g2	P	ABCDEFabcdefABΓΔEZαβγδεζ
Gr20x23	M	ABCDEFabcdefABΓΔEZαβγδεζ
Gr20x23_g2	M	ABCDEFabcdefABΓΔEZαβγδεζ
Gr20x23a_g2	M	ABCDEFabcdefABΓΔEZαβγδεζ
Gr20x23o	P	ABCDEFabcdefABΓΔEZαβγδεζ

Gr20x23o_g2	P	ABCDEFabcdefABΓΔEZαβγδεζ
Gr20x23p_g2	P	ABCDEFabcdefABΓΔEZαβγδεζ
Gr18x24	M	ABCDEFabcdefABΓΔEZαβγδεζ
Gr18x24o	P	ABCDEFabcdefABΓΔEZαβγδεζ
Gr19x30	M	ABCDEFabcdefABΓΔEZαβγδεζ
Gr19x30_g2	M	ABCDEFabcdefABΓΔEZαβγδεζ
Gr19x30a_g2	M	ABCDEFabcdefABΓΔEZαβγδεζ
Gr19x30o	P	ABCDEFabcdefABΓΔEZαβγδεζ
Gr19x30o_g2	P	ABCDEFabcdefABΓΔEZαβγδεζ
Gr19x30p_g2	P	ABCDEFabcdefABΓΔEZαβγδεζ
Gr20x30	M	ABCDEFabcdefABΓΔEZαβγδεζ
Gr20x30_g2	M	ABCDEFabcdefABΓΔEZαβγδεζ
Gr20x30a_g2	M	ABCDEFabcdefABΓΔEZαβγδεζ
Gr20x30o	P	ABCDEFabcdefABΓΔEZαβγδεζ
Gr20x30o_g2	P	ABCDEFabcdefABΓΔEZαβγδεζ
Gr20x30p_g2	P	ABCDEFabcdefABΓΔEZαβγδεζ
Gr24x32	M	ABCDEFabcdefABΓΔEZαβγδεζ
Gr24x32o	P	ABCDEFabcdefABΓΔEZαβγδεζ

The code page is the same for all the fonts in this section.

This is an IconEdit screen-dump of the Gr24x32 mono-spaced font. The numbers above the characters are the character values in hexadecimal notation. Only arrows and the characters defined in the ISO8859 standard are shown.

The image may span several pages:



0070	0071	0072	0073	0074	0075	0076	0077	0078	0079	007A	007B	007C	007D	007E	007F
p	q	r	s	t	u	v	w	x	y	z	{		}	~	Δ
00A0	00A1	00A2	00A3	00A4	00A5	00A6	00A7	00A8	00A9	00AA	00AB	00AC	00AD	00AE	00AF
	'	•	£	€	ϕ	!	§	¨	©		«	¬			—
00B0	00B1	00B2	00B3	00B4	00B5	00B6	00B7	00B8	00B9	00BA	00BB	00BC	00BD	00BE	00BF
°	±	²	³	´	ˆ	·	É	Í	»	Ó	½	Ý	Œ		
00C0	00C1	00C2	00C3	00C4	00C5	00C6	00C7	00C8	00C9	00CA	00CB	00CC	00CD	00CE	00CF
Í	Α	Β	Γ	Δ	Ε	Ζ	Η	Θ	Ι	Κ	Λ	Μ	Ν	Ξ	Ο
00D0	00D1	00D2	00D3	00D4	00D5	00D6	00D7	00D8	00D9	00DA	00DB	00DC	00DD	00DE	00DF
Π	Ρ		Σ	Τ	Υ	Φ	Χ	Ψ	Ω	Ϊ	Ϋ	ά	έ	ή	ί
00E0	00E1	00E2	00E3	00E4	00E5	00E6	00E7	00E8	00E9	00EA	00EB	00EC	00ED	00EE	00EF
ΰ	α	β	γ	δ	ε	ζ	η	θ	ι	κ	λ	μ	ν	ξ	ο
00F0	00F1	00F2	00F3	00F4	00F5	00F6	00F7	00F8	00F9	00FA	00FB	00FC	00FD	00FE	00FF
π	ρ	ς	σ	τ	υ	φ	χ	ψ	ω	ϊ	ϋ	ό	ύ	ώ	

This is an IconEdit screen-dump of the basic language list for the Gr group of fonts. Languages in white highlight are covered by the fonts. This list includes only the characters normally used in connection with the language, signs and numbers are not checked.

The image may span several pages:

- | | | |
|---|---|---|
| <input type="checkbox"/> Afrikaans Basic | <input type="checkbox"/> Greek Basic | <input type="checkbox"/> Scottish Basic |
| <input type="checkbox"/> Albanian Basic | <input type="checkbox"/> Greenlandic Basic | <input type="checkbox"/> Serbian Cyrillic Basic |
| <input type="checkbox"/> Arabic Basic | <input type="checkbox"/> Hebrew Basic | <input type="checkbox"/> Serbian Latin Basic |
| <input type="checkbox"/> Australian Basic | <input type="checkbox"/> Hungarian Basic | <input type="checkbox"/> Slovak Basic |
| <input type="checkbox"/> Azeri Cyrillic Basic | <input type="checkbox"/> Icelandic Basic | <input type="checkbox"/> Slovenian Basic |
| <input type="checkbox"/> Azeri Latin Basic | <input type="checkbox"/> Indonesian Basic | <input type="checkbox"/> Spanish Basic |
| <input type="checkbox"/> Belarussian Basic | <input type="checkbox"/> Irish Basic | <input type="checkbox"/> Swahili Basic |
| <input type="checkbox"/> Belgian Basic | <input type="checkbox"/> Italian Basic | <input type="checkbox"/> Swedish Basic |
| <input type="checkbox"/> Bosnian Cyrillic Basic | <input type="checkbox"/> Kazakh Cyrillic Basic | <input type="checkbox"/> Thai Basic |
| <input type="checkbox"/> Bosnian Latin Basic | <input type="checkbox"/> Kyrgyz Basic | <input type="checkbox"/> Turkish Basic |
| <input type="checkbox"/> Brazilian Basic | <input type="checkbox"/> Latin American Basic | <input type="checkbox"/> Ukrainian Basic |
| <input type="checkbox"/> Bulgarian Cyrillic Basic | <input type="checkbox"/> Latvian Basic | <input type="checkbox"/> Uzbek Cyrillic Basic |
| <input type="checkbox"/> Bulgarian Latin Basic | <input type="checkbox"/> Lithuanian Basic | <input type="checkbox"/> Uzbek Latin Basic |
| <input type="checkbox"/> Canadian Basic | <input type="checkbox"/> Luxembourgish Basic | <input type="checkbox"/> Welsh Basic |
| <input type="checkbox"/> Catalan Basic | <input type="checkbox"/> Macedonian Basic | <input type="checkbox"/> |
| <input type="checkbox"/> Croatian Basic | <input type="checkbox"/> Maltese Basic | |
| <input type="checkbox"/> Czech Basic | <input type="checkbox"/> Maori Basic | |
| <input type="checkbox"/> Danish Basic | <input type="checkbox"/> Mongolian Cyrillic Basic | |
| <input type="checkbox"/> Dutch Basic | <input type="checkbox"/> Norwegian Basic | |
| <input type="checkbox"/> English Basic | <input type="checkbox"/> Polish Basic | |
| <input type="checkbox"/> Estonian Basic | <input type="checkbox"/> Portuguese Basic | |
| <input type="checkbox"/> Faroese Basic | <input type="checkbox"/> Romanian Basic | |
| <input type="checkbox"/> Finnish Basic | <input type="checkbox"/> Russian Basic | |
| <input type="checkbox"/> French Basic | <input type="checkbox"/> Sami Cyrillic Basic | |
| <input type="checkbox"/> German Basic | <input type="checkbox"/> Sami Latin Basic | |

I-8-Heb Hebrew.

Filename	Type	Font size
He6x10	M	ABCDEFabcdefוהזגכחט
He7x10	M	ABCDEFabcdefאזגכחט
He7x10a	M	ABCDEFabcdefאזגכחט
He7x10b	M	ABCDEFabcdef אזגכחט
He7x10c	P	ABCDEFabcdef אזגכחט
He8x10	M	ABCDEFabcdefאזגכחט
He8x10o	P	ABCDEFabcdefאזגכחט
He8x14	M	ABCDEFabcdef אזגכחט
He8x14o	P	ABCDEFabcdef אזגכחט
He8x15	M	ABCDEFabcdef אזגכחט
He8x16a	M	ABCDEFabcdefאזגכחט
He12x16	M	ABCDEFabcdef אזגכחט
He12x16o	P	ABCDEFabcdef אזגכחט
He12x16a	M	ABCDEFabcdefאזגכחט
He12x16a_g2	M	ABCDEFabcdefאזגכחט
He12x16p	P	ABCDEFabcdefאזגכחט
He12x16p_g2	P	ABCDEFabcdefאזגכחט
He12x16b	M	ABCDEFabcdef אזגכחט
He12x16b_g2	M	ABCDEFabcdef אזגכחט
He12x16q	P	ABCDEFabcdef אזגכחט
He12x16q_g2	P	ABCDEFabcdef אזגכחט
He14x16	M	ABCDEFabcdefאזגכחט
He14x16_g2	M	ABCDEFabcdefאזגכחט
He14x16a_g2	M	ABCDEFabcdefאזגכחט
He14x16o	P	ABCDEFabcdefאזגכחט
He14x16o_g2	P	ABCDEFabcdefאזגכחט
He14x16p_g2	P	ABCDEFabcdefאזגכחט
He15x16	M	ABCDEFabcdef אזגכחט
He15x16_g2	M	ABCDEFabcdef אזגכחט
He15x16a_g2	M	ABCDEFabcdef אזגכחט
He15x16o	P	ABCDEFabcdefאזגכחט
He15x16o_g2	P	ABCDEFabcdefאזגכחט
He15x16p_g2	P	ABCDEFabcdefאזגכחט
He19x23	M	ABCDEFabcdefאזגכחט
He19x23_g2	M	ABCDEFabcdefאזגכחט
He19x23a_g2	M	ABCDEFabcdefאזגכחט
He19x23o	P	ABCDEFabcdefאזגכחט
He19x23o_g2	P	ABCDEFabcdefאזגכחט
He19x23p_g2	P	ABCDEFabcdefאזגכחט
He20x23	M	ABCDEFabcdef אזגכחט
He20x23_g2	M	ABCDEFabcdef אזגכחט
He20x23a_g2	M	ABCDEFabcdef אזגכחט

He20x23o	P	ABCDEF abcdef אהגבא
He20x23o_g2	P	ABCDEFabcdef אהגבא
He20x23p_g2	P	ABCDEFabcdef אהגבא
He18x24	M	ABCDEF abcdef אהגבא
He18x24o	P	ABCDEFabcdef אהגבא
He19x30	M	ABCDEF abcdef אהגבא
He19x30_g2	M	ABCDEF abcdef אהגבא
He19x30a_g2	M	ABCDEF abcdef אהגבא
He19x30o	P	ABCDEFabcdef אהגבא
He19x30o_g2	P	ABCDEFabcdef אהגבא
He19x30p_g2	P	ABCDEFabcdef אהגבא
He20x30	M	ABCDEF abcdef אהגבא
He20x30_g2	M	ABCDEF abcdef אהגבא
He20x30a_g2	M	ABCDEF abcdef אהגבא
He20x30o	P	ABCDEFabcdef אהגבא
He20x30o_g2	P	ABCDEFabcdef אהגבא
He20x30p_g2	P	ABCDEFabcdef אהגבא
He24x32	M	ABCDEF abcdef אהגבא
He24x32o	P	ABCDEFabcdef אהגבא

The code page is the same for all the fonts in this section.

This is an IconEdit screen-dump of the He24x32 mono-spaced font. The numbers above the characters are the character values in hexadecimal notation. Only arrows and the characters defined in the ISO8859 standard are shown.

The image may span several pages:

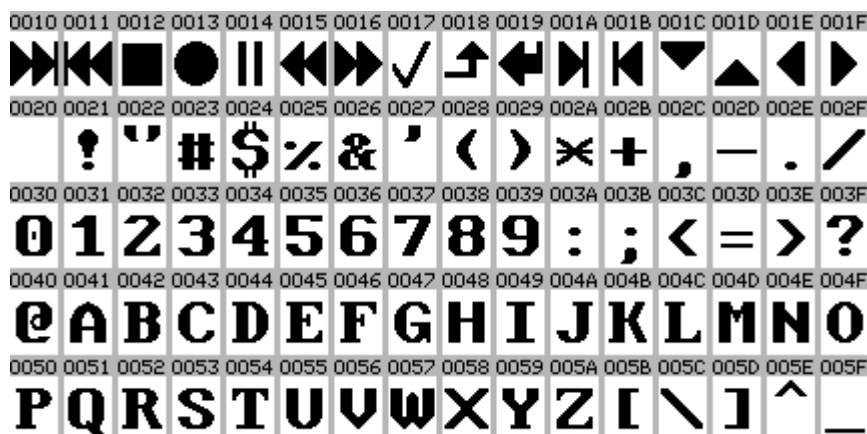

0060	0061	0062	0063	0064	0065	0066	0067	0068	0069	006A	006B	006C	006D	006E	006F
'	a	b	c	d	e	f	g	h	i	j	k	l	m	n	o
0070	0071	0072	0073	0074	0075	0076	0077	0078	0079	007A	007B	007C	007D	007E	007F
p	q	r	s	t	u	v	w	x	y	z	{		}	~	Δ
0080	00A1	00A2	00A3	00A4	00A5	00A6	00A7	00A8	00A9	00AA	00AB	00AC	00AD	00AE	00AF
	ç	£	¤	¥	!	§	©	ª	«	¬		®			
00B0	00B1	00B2	00B3	00B4	00B5	00B6	00B7	00B8	00B9	00BA	00BB	00BC	00BD	00BE	00BF
°	±	²	³	´	µ	¶	·	,	¹	º	»	¼	½	¾	
00D0	00D1	00D2	00D3	00D4	00D5	00D6	00D7	00D8	00D9	00DA	00DB	00DC	00DD	00DE	00DF
00E0	00E1	00E2	00E3	00E4	00E5	00E6	00E7	00E8	00E9	00EA	00EB	00EC	00ED	00EE	00EF
א	ב	ג	ד	ה	ו	ז	ח	ט	י	כ	ל	מ	נ		
00F0	00F1	00F2	00F3	00F4	00F5	00F6	00F7	00F8	00F9	00FA	00FB	00FC	00FD	00FE	00FF
ס	ע	ף	פ	ץ	צ	ק	ר	ש	ת						

This is an IconEdit screen-dump of the basic language list for the He group of fonts. Languages in white highlight are covered by the fonts. This list includes only the characters normally used in connection with the language, signs and numbers are not checked.

The image may span several pages:

- | | | |
|--|---|---|
| <ul style="list-style-type: none"> <input type="checkbox"/> Afrikaans Basic <input type="checkbox"/> Albanian Basic <input type="checkbox"/> Arabic Basic <input type="checkbox"/> Australian Basic <input type="checkbox"/> Azeri Cyrillic Basic <input type="checkbox"/> Azeri Latin Basic <input type="checkbox"/> Belarussian Basic <input type="checkbox"/> Belgian Basic <input type="checkbox"/> Bosnian Cyrillic Basic <input type="checkbox"/> Bosnian Latin Basic <input type="checkbox"/> Brazilian Basic <input type="checkbox"/> Bulgarian Cyrillic Basic <input type="checkbox"/> Bulgarian Latin Basic <input type="checkbox"/> Canadian Basic <input type="checkbox"/> Catalan Basic <input type="checkbox"/> Croatian Basic <input type="checkbox"/> Czech Basic <input type="checkbox"/> Danish Basic <input type="checkbox"/> Dutch Basic <input type="checkbox"/> English Basic <input type="checkbox"/> Estonian Basic <input type="checkbox"/> Faroese Basic <input type="checkbox"/> Finnish Basic <input type="checkbox"/> French Basic <input type="checkbox"/> German Basic | <ul style="list-style-type: none"> <input type="checkbox"/> Greek Basic <input type="checkbox"/> Greenlandic Basic <input type="checkbox"/> Hebrew Basic <input type="checkbox"/> Hungarian Basic <input type="checkbox"/> Icelandic Basic <input type="checkbox"/> Indonesian Basic <input type="checkbox"/> Irish Basic <input type="checkbox"/> Italian Basic <input type="checkbox"/> Kazakh Cyrillic Basic <input type="checkbox"/> Kyrgyz Basic <input type="checkbox"/> Latin American Basic <input type="checkbox"/> Latvian Basic <input type="checkbox"/> Lithuanian Basic <input type="checkbox"/> Luxembourgish Basic <input type="checkbox"/> Macedonian Basic <input type="checkbox"/> Maltese Basic <input type="checkbox"/> Maori Basic <input type="checkbox"/> Mongolian Cyrillic Basic <input type="checkbox"/> Norwegian Basic <input type="checkbox"/> Polish Basic <input type="checkbox"/> Portuguese Basic <input type="checkbox"/> Romanian Basic <input type="checkbox"/> Russian Basic <input type="checkbox"/> Sami Cyrillic Basic <input type="checkbox"/> Sami Latin Basic | <ul style="list-style-type: none"> <input type="checkbox"/> Scottish Basic <input type="checkbox"/> Serbian Cyrillic Basic <input type="checkbox"/> Serbian Latin Basic <input type="checkbox"/> Slovak Basic <input type="checkbox"/> Slovenian Basic <input type="checkbox"/> Spanish Basic <input type="checkbox"/> Swahili Basic <input type="checkbox"/> Swedish Basic <input type="checkbox"/> Thai Basic <input type="checkbox"/> Turkish Basic <input type="checkbox"/> Ukrainian Basic <input type="checkbox"/> Uzbek Cyrillic Basic <input type="checkbox"/> Uzbek Latin Basic <input type="checkbox"/> Welsh Basic <input type="checkbox"/> |
|--|---|---|

I-9-Tur Latin-5 Turkish.

Filename	Type	Font size
Tu6x8	M	ABCDEFabcdefÀÁÂÃÄÅàáâãäå
Tu8x10	M	ABCDEFabcdefÀÁÂÃÄÅàáâãäå
Tu8x10o	P	ABCDEFabcdefÀÁÂÃÄÅàáâãäå
Tu8x10Fa	M	ABCDEFabcdefÀÁÂÃÄÅàáâãäå
Tu8x14	M	ABCDEFabcdefÀÁÂÃÄÅàáâãäå
Tu8x14o	P	ABCDEFabcdefÀÁÂÃÄÅàáâãäå
Tu12x16	M	ABCDEFabcdefÀÁÂÃÄÅàáâãäå
Tu12x16o	P	ABCDEFabcdefÀÁÂÃÄÅàáâãäå
Tu12x16a	M	ABCDEFabcdefÀÁÂÃÄÅàáâãäå
Tu12x16a_g2	M	ABCDEFabcdefÀÁÂÃÄÅàáâãäå
Tu12x16p	P	ABCDEFabcdefÀÁÂÃÄÅàáâãäå
Tu12x16p_g2	P	ABCDEFabcdefÀÁÂÃÄÅàáâãäå
Tu12x16b	M	ABCDEFabcdefÀÁÂÃÄÅàáâãäå
Tu12x16b_g2	M	ABCDEFabcdefÀÁÂÃÄÅàáâãäå
Tu12x16q	P	ABCDEFabcdefÀÁÂÃÄÅàáâãäå
Tu12x16q_g2	P	ABCDEFabcdefÀÁÂÃÄÅàáâãäå
Tu14x16	M	ABCDEFabcdefÀÁÂÃÄÅàáâãäå
Tu14x16_g2	M	ABCDEFabcdefÀÁÂÃÄÅàáâãäå
Tu14x16a_g2	M	ABCDEFabcdefÀÁÂÃÄÅàáâãäå
Tu14x16o	P	ABCDEFabcdefÀÁÂÃÄÅàáâãäå
Tu14x16o_g2	P	ABCDEFabcdefÀÁÂÃÄÅàáâãäå
Tu14x16p_g2	P	ABCDEFabcdefÀÁÂÃÄÅàáâãäå
Tu15x16	M	ABCDEFabcdefÀÁÂÃÄÅàáâãäå
Tu15x16_g2	M	ABCDEFabcdefÀÁÂÃÄÅàáâãäå
Tu15x16a_g2	M	ABCDEFabcdefÀÁÂÃÄÅàáâãäå
Tu15x16o	P	ABCDEFabcdefÀÁÂÃÄÅàáâãäå
Tu15x16o_g2	P	ABCDEFabcdefÀÁÂÃÄÅàáâãäå
Tu15x16p_g2	P	ABCDEFabcdefÀÁÂÃÄÅàáâãäå
Tu19x23	M	ABCDEFabcdefÀÁÂÃÄÅàáâãäå
Tu19x23_g2	M	ABCDEFabcdefÀÁÂÃÄÅàáâãäå
Tu19x23a_g2	M	ABCDEFabcdefÀÁÂÃÄÅàáâãäå
Tu19x23o	P	ABCDEFabcdefÀÁÂÃÄÅàáâãäå
Tu19x23o_g2	P	ABCDEFabcdefÀÁÂÃÄÅàáâãäå
Tu19x23p_g2	P	ABCDEFabcdefÀÁÂÃÄÅàáâãäå
Tu20x23	M	ABCDEFabcdefÀÁÂÃÄÅàáâãäå
Tu20x23_g2	M	ABCDEFabcdefÀÁÂÃÄÅàáâãäå
Tu20x23a_g2	M	ABCDEFabcdefÀÁÂÃÄÅàáâãäå
Tu20x23o	P	ABCDEFabcdefÀÁÂÃÄÅàáâãäå
Tu20x23o_g2	P	ABCDEFabcdefÀÁÂÃÄÅàáâãäå
Tu20x23p_g2	P	ABCDEFabcdefÀÁÂÃÄÅàáâãäå
Tu18x24	M	ABCDEFabcdefÀÁÂÃÄÅàáâãäå

Tu18x24o	P	ABCDEFabcdefÀÁÂÃÄÅàáâãäå
Tu19x30	M	ABCDEFa b c d e f À Á Â Ã Ä Å à á â ã ä å
Tu19x30_g2	M	ABCDEFa b c d e f À Á Â Ã Ä Å à á â ã ä å
Tu19x30a_g2	M	ABCDEFa b c d e f À Á Â Ã Ä Å à á â ã ä å
Tu19x30o	P	ABCDEFabcdefÀÁÂÃÄÅàáâãäå
Tu19x30o_g2	P	ABCDEFabcdefÀÁÂÃÄÅàáâãäå
Tu19x30p_g2	P	ABCDEFabcdefÀÁÂÃÄÅàáâãäå
Tu20x30	M	ABCDEFa b c d e f À Á Â Ã Ä Å à á â ã ä å
Tu20x30_g2	M	ABCDEFa b c d e f À Á Â Ã Ä Å à á â ã ä å
Tu20x30a_g2	M	ABCDEFa b c d e f À Á Â Ã Ä Å à á â ã ä å
Tu20x30o	P	ABCDEFabcdefÀÁÂÃÄÅàáâãäå
Tu20x30o_g2	P	ABCDEFabcdefÀÁÂÃÄÅàáâãäå
Tu20x30p_g2	P	ABCDEFabcdefÀÁÂÃÄÅàáâãäå
Tu24x32	M	ABCDEFa b c d e f À Á Â Ã Ä Å à á â ã ä å
Tu24x32o	P	ABCDEFabcdefÀÁÂÃÄÅàáâãäå

The code page is the same for all the fonts in this section.

This is an IconEdit screen-dump of the Tu24x32 mono-spaced font. The numbers above the characters are the character values in hexadecimal notation. Only arrows and the characters defined in the ISO8859 standard are shown.

The image may span several pages:





This is an IconEdit screen-dump of the basic language list for the Tu group of fonts. Languages in white highlight are covered by the fonts. This list includes only the characters normally used in connection with the language, signs and numbers are not checked.

The image may span several pages:

- | | | |
|---|---|---|
| <input type="checkbox"/> Afrikaans Basic | <input type="checkbox"/> Greek Basic | <input type="checkbox"/> Scottish Basic |
| <input type="checkbox"/> Albanian Basic | <input type="checkbox"/> Greenlandic Basic | <input type="checkbox"/> Serbian Cyrillic Basic |
| <input type="checkbox"/> Arabic Basic | <input type="checkbox"/> Hebrew Basic | <input type="checkbox"/> Serbian Latin Basic |
| <input type="checkbox"/> Australian Basic | <input type="checkbox"/> Hungarian Basic | <input type="checkbox"/> Slovak Basic |
| <input type="checkbox"/> Azeri Cyrillic Basic | <input type="checkbox"/> Icelandic Basic | <input type="checkbox"/> Slovenian Basic |
| <input type="checkbox"/> Azeri Latin Basic | <input type="checkbox"/> Indonesian Basic | <input type="checkbox"/> Spanish Basic |
| <input type="checkbox"/> Belarussian Basic | <input type="checkbox"/> Irish Basic | <input type="checkbox"/> Swahili Basic |
| <input type="checkbox"/> Belgian Basic | <input type="checkbox"/> Italian Basic | <input type="checkbox"/> Swedish Basic |
| <input type="checkbox"/> Bosnian Cyrillic Basic | <input type="checkbox"/> Kazakh Cyrillic Basic | <input type="checkbox"/> Thai Basic |
| <input type="checkbox"/> Bosnian Latin Basic | <input type="checkbox"/> Kyrgyz Basic | <input type="checkbox"/> Turkish Basic |
| <input type="checkbox"/> Brazilian Basic | <input type="checkbox"/> Latin American Basic | <input type="checkbox"/> Ukrainian Basic |
| <input type="checkbox"/> Bulgarian Cyrillic Basic | <input type="checkbox"/> Latvian Basic | <input type="checkbox"/> Uzbek Cyrillic Basic |
| <input type="checkbox"/> Bulgarian Latin Basic | <input type="checkbox"/> Lithuanian Basic | <input type="checkbox"/> Uzbek Latin Basic |
| <input type="checkbox"/> Canadian Basic | <input type="checkbox"/> Luxembourgish Basic | <input type="checkbox"/> Welsh Basic |
| <input type="checkbox"/> Catalan Basic | <input type="checkbox"/> Macedonian Basic | <input type="checkbox"/> |
| <input type="checkbox"/> Croatian Basic | <input type="checkbox"/> Maltese Basic | |
| <input type="checkbox"/> Czech Basic | <input type="checkbox"/> Maori Basic | |
| <input type="checkbox"/> Danish Basic | <input type="checkbox"/> Mongolian Cyrillic Basic | |
| <input type="checkbox"/> Dutch Basic | <input type="checkbox"/> Norwegian Basic | |
| <input type="checkbox"/> English Basic | <input type="checkbox"/> Polish Basic | |
| <input type="checkbox"/> Estonian Basic | <input type="checkbox"/> Portuguese Basic | |
| <input type="checkbox"/> Faroese Basic | <input type="checkbox"/> Romanian Basic | |
| <input type="checkbox"/> Finnish Basic | <input type="checkbox"/> Russian Basic | |
| <input type="checkbox"/> French Basic | <input type="checkbox"/> Sami Cyrillic Basic | |
| <input type="checkbox"/> German Basic | <input type="checkbox"/> Sami Latin Basic | |

I-10-Nor Latin-6 Nordic.

Filename	Type	Font size
No8x10	M	ABCDEFabcdefĀĂÂÃÄÅāáâãäå
No8x10o	P	ABCDEFabcdefĀĂÂÃÄÅāáâãäå
No8x14	M	ABCDEFabcdefĀĂÂÃÄÅāáâãäå
No8x14o	P	ABCDEFabcdefĀĂÂÃÄÅāáâãäå
No12x16	M	ABCDEFabcdefĀĂÂÃÄÅāáâãäå
No12x16o	P	ABCDEFabcdefĀĂÂÃÄÅāáâãäå
No12x16a	M	ABCDEFabcdefĀĂÂÃÄÅāáâãäå
No12x16a_g2	M	ABCDEFabcdefĀĂÂÃÄÅāáâãäå
No12x16p	P	ABCDEFabcdefĀĂÂÃÄÅāáâãäå
No12x16p_g2	P	ABCDEFabcdefĀĂÂÃÄÅāáâãäå
No12x16b	M	ABCDEFabcdefĀĂÂÃÄÅāáâãäå
No12x16b_g2	M	ABCDEFabcdefĀĂÂÃÄÅāáâãäå
No12x16q	P	ABCDEFabcdefĀĂÂÃÄÅāáâãäå
No12x16q_g2	P	ABCDEFabcdefĀĂÂÃÄÅāáâãäå
No14x16	M	ABCDEFabcdefĀĂÂÃÄÅāáâãäå
No14x16_g2	M	ABCDEFabcdefĀĂÂÃÄÅāáâãäå
No14x16a_g2	M	ABCDEFabcdefĀĂÂÃÄÅāáâãäå
No14x16o	P	ABCDEFabcdefĀĂÂÃÄÅāáâãäå
No14x16o_g2	P	ABCDEFabcdefĀĂÂÃÄÅāáâãäå
No14x16p_g2	P	ABCDEFabcdefĀĂÂÃÄÅāáâãäå
No15x16	M	ABCDEFabcdefĀĂÂÃÄÅāáâãäå
No15x16_g2	M	ABCDEFabcdefĀĂÂÃÄÅāáâãäå
No15x16a_g2	M	ABCDEFabcdefĀĂÂÃÄÅāáâãäå
No15x16o	P	ABCDEFabcdefĀĂÂÃÄÅāáâãäå
No15x16o_g2	P	ABCDEFabcdefĀĂÂÃÄÅāáâãäå
No15x16p_g2	P	ABCDEFabcdefĀĂÂÃÄÅāáâãäå
No19x23	M	ABCDEFabcdefĀĂÂÃÄÅāáâãäå
No19x23_g2	M	ABCDEFabcdefĀĂÂÃÄÅāáâãäå
No19x23a_g2	M	ABCDEFabcdefĀĂÂÃÄÅāáâãäå
No19x23o	P	ABCDEFabcdefĀĂÂÃÄÅāáâãäå
No19x23o_g2	P	ABCDEFabcdefĀĂÂÃÄÅāáâãäå
No19x23p_g2	P	ABCDEFabcdefĀĂÂÃÄÅāáâãäå
No20x23	M	ABCDEFabcdefĀĂÂÃÄÅāáâãäå
No20x23_g2	M	ABCDEFabcdefĀĂÂÃÄÅāáâãäå
No20x23a_g2	M	ABCDEFabcdefĀĂÂÃÄÅāáâãäå
No20x23o	P	ABCDEFabcdefĀĂÂÃÄÅāáâãäå
No20x23o_g2	P	ABCDEFabcdefĀĂÂÃÄÅāáâãäå
No20x23p_g2	P	ABCDEFabcdefĀĂÂÃÄÅāáâãäå
No18x24	M	ABCDEFabcdefĀĂÂÃÄÅāáâãäå
No18x24o	P	ABCDEFabcdefĀĂÂÃÄÅāáâãäå

No19x30	M	ABCDEFa b c d e f Ā Á Â Ã Ä Å ā á â ã ä å
No19x30_g2	M	ABCDEFa b c d e f À Á Â Ã Ä Å à á â ã ä å
No19x30a_g2	M	ABCDEFa b c d e f À Á Â Ã Ä Å à á â ã ä å
No19x30o	P	ABCDEFabcdef Ā Á Â Ã Ä Å ā á â ã ä å
No19x30o_g2	P	ABCDEFabcdef À Á Â Ã Ä Å à á â ã ä å
No19x30p_g2	P	ABCDEFabcdef À Á Â Ã Ä Å à á â ã ä å
No20x30	M	ABCDEFa b c d e f Ā Á Â Ã Ä Å ā á â ã ä å
No20x30_g2	M	ABCDEFa b c d e f À Á Â Ã Ä Å à á â ã ä å
No20x30a_g2	M	ABCDEFa b c d e f À Á Â Ã Ä Å à á â ã ä å
No20x30o	P	ABCDEFabcdef Ā Á Â Ã Ä Å ā á â ã ä å
No20x30o_g2	P	ABCDEFabcdef À Á Â Ã Ä Å à á â ã ä å
No20x30p_g2	P	ABCDEFabcdef À Á Â Ã Ä Å à á â ã ä å
No24x32	M	ABCDEFa b c d e f Ā Á Â Ã Ä Å ā á â ã ä å
No24x32o	P	ABCDEFabcdef Ā Á Â Ã Ä Å ā á â ã ä å

The code page is the same for all the fonts in this section.

This is an IconEdit screen-dump of the No24x32 mono-spaced font. The numbers above the characters are the character values in hexadecimal notation. Only arrows and the characters defined in the ISO8859 standard are shown.

The image may span several pages:

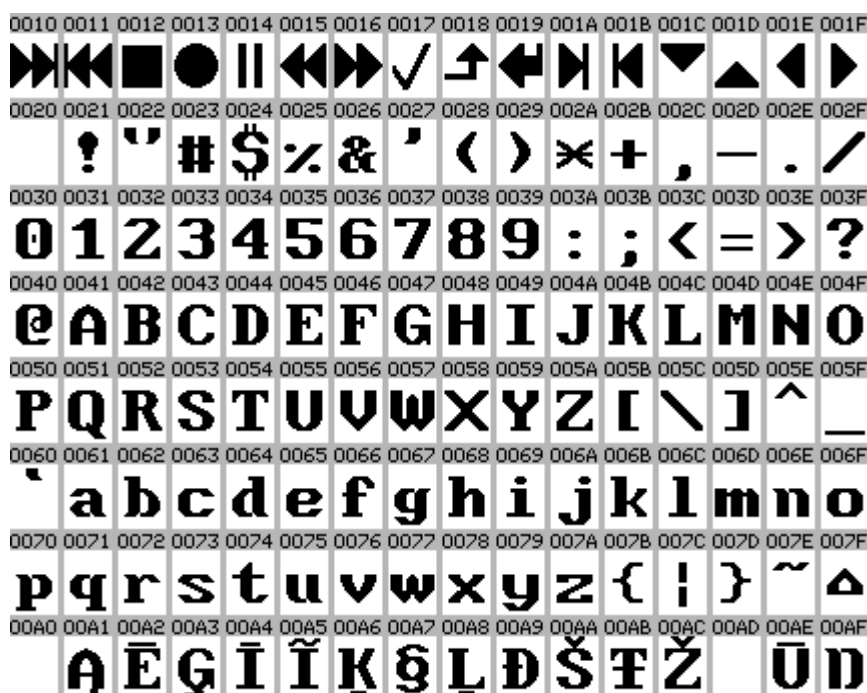



This is an IconEdit screen-dump of the basic language list for the No group of fonts. Languages in white highlight are covered by the fonts. This list includes only the characters normally used in connection with the language, signs and numbers are not checked.

The image may span several pages:

- | | | |
|---|---|---|
| <input type="checkbox"/> Afrikaans Basic | <input type="checkbox"/> Greek Basic | <input type="checkbox"/> Scottish Basic |
| <input type="checkbox"/> Albanian Basic | <input type="checkbox"/> Greenlandic Basic | <input type="checkbox"/> Serbian Cyrillic Basic |
| <input type="checkbox"/> Arabic Basic | <input type="checkbox"/> Hebrew Basic | <input type="checkbox"/> Serbian Latin Basic |
| <input type="checkbox"/> Australian Basic | <input type="checkbox"/> Hungarian Basic | <input type="checkbox"/> Slovak Basic |
| <input type="checkbox"/> Azeri Cyrillic Basic | <input type="checkbox"/> Icelandic Basic | <input type="checkbox"/> Slovenian Basic |
| <input type="checkbox"/> Azeri Latin Basic | <input type="checkbox"/> Indonesian Basic | <input type="checkbox"/> Spanish Basic |
| <input type="checkbox"/> Belarussian Basic | <input type="checkbox"/> Irish Basic | <input type="checkbox"/> Swahili Basic |
| <input type="checkbox"/> Belgian Basic | <input type="checkbox"/> Italian Basic | <input type="checkbox"/> Swedish Basic |
| <input type="checkbox"/> Bosnian Cyrillic Basic | <input type="checkbox"/> Kazakh Cyrillic Basic | <input type="checkbox"/> Thai Basic |
| <input type="checkbox"/> Bosnian Latin Basic | <input type="checkbox"/> Kyrgyz Basic | <input type="checkbox"/> Turkish Basic |
| <input type="checkbox"/> Brazilian Basic | <input type="checkbox"/> Latin American Basic | <input type="checkbox"/> Ukrainian Basic |
| <input type="checkbox"/> Bulgarian Cyrillic Basic | <input type="checkbox"/> Latvian Basic | <input type="checkbox"/> Uzbek Cyrillic Basic |
| <input type="checkbox"/> Bulgarian Latin Basic | <input type="checkbox"/> Lithuanian Basic | <input type="checkbox"/> Uzbek Latin Basic |
| <input type="checkbox"/> Canadian Basic | <input type="checkbox"/> Luxembourgish Basic | <input type="checkbox"/> Welsh Basic |
| <input type="checkbox"/> Catalan Basic | <input type="checkbox"/> Macedonian Basic | <input type="checkbox"/> |
| <input type="checkbox"/> Croatian Basic | <input type="checkbox"/> Maltese Basic | |
| <input type="checkbox"/> Czech Basic | <input type="checkbox"/> Maori Basic | |
| <input type="checkbox"/> Danish Basic | <input type="checkbox"/> Mongolian Cyrillic Basic | |
| <input type="checkbox"/> Dutch Basic | <input type="checkbox"/> Norwegian Basic | |
| <input type="checkbox"/> English Basic | <input type="checkbox"/> Polish Basic | |
| <input type="checkbox"/> Estonian Basic | <input type="checkbox"/> Portuguese Basic | |
| <input type="checkbox"/> Faroese Basic | <input type="checkbox"/> Romanian Basic | |
| <input type="checkbox"/> Finnish Basic | <input type="checkbox"/> Russian Basic | |
| <input type="checkbox"/> French Basic | <input type="checkbox"/> Sami Cyrillic Basic | |
| <input type="checkbox"/> German Basic | <input type="checkbox"/> Sami Latin Basic | |

I-11-Th Thai.

Filename	Type	Font size
Th8x10	M	ABCDEFabcdef ก ข ช ด ต ม
Th8x10o	P	ABCDEFabcdef ก ข ช ด ต ม
Th8x14	M	ABCDEFabcdef ก ข ช ด ต ม
Th8x14a	M	ABCDEFabcdef ก ข ช ด ต ม
Th8x14o	P	ABCDEFabcdef ก ข ช ด ต ม
Th8x16a	M	ABCDEFabcdef ก ข ช ด ต ม
Th12x16	M	ABCDEFabcdef ก ข ช ด ต ม
Th12x16o	P	ABCDEFabcdef ก ข ช ด ต ม
Th12x16a	M	ABCDEFabcdef ก ข ช ด ต ม
Th12x16a_g2	M	ABCDEFabcdef ก ข ช ด ต ม
Th12x16p	P	ABCDEFabcdef ก ข ช ด ต ม
Th12x16p_g2	P	ABCDEFabcdef ก ข ช ด ต ม
Th12x16b	M	ABCDEFabcdef ก ข ช ด ต ม
Th12x16b_g2	M	ABCDEFabcdef ก ข ช ด ต ม
Th12x16q	P	ABCDEFabcdef ก ข ช ด ต ม
Th12x16q_g2	P	ABCDEFabcdef ก ข ช ด ต ม
Th14x16	M	ABCDEFabcdef ก ข ช ด ต ม
Th14x16_g2	M	ABCDEFabcdef ก ข ช ด ต ม
Th14x16a_g2	M	ABCDEFabcdef ก ข ช ด ต ม
Th14x16o	P	ABCDEFabcdef ก ข ช ด ต ม
Th14x16o_g2	P	ABCDEFabcdef ก ข ช ด ต ม
Th14x16p_g2	P	ABCDEFabcdef ก ข ช ด ต ม
Th15x16	M	ABCDEFabcdef ก ข ช ด ต ม
Th15x16_g2	M	ABCDEFabcdef ก ข ช ด ต ม
Th15x16a_g2	M	ABCDEFabcdef ก ข ช ด ต ม
Th15x16o	P	ABCDEFabcdef ก ข ช ด ต ม
Th15x16o_g2	P	ABCDEFabcdef ก ข ช ด ต ม
Th15x16p_g2	P	ABCDEFabcdef ก ข ช ด ต ม
Th19x23	M	ABCDEFabcdef ก ข ช ด ต ม
Th19x23_g2	M	ABCDEFabcdef ก ข ช ด ต ม
Th19x23a_g2	M	ABCDEFabcdef ก ข ช ด ต ม
Th19x23o	P	ABCDEFabcdef ก ข ช ด ต ม
Th19x23o_g2	P	ABCDEFabcdef ก ข ช ด ต ม
Th19x23p_g2	P	ABCDEFabcdef ก ข ช ด ต ม
Th20x23	M	ABCDEFabcdef ก ข ช ด ต ม
Th20x23_g2	M	ABCDEFabcdef ก ข ช ด ต ม
Th20x23a_g2	M	ABCDEFabcdef ก ข ช ด ต ม
Th20x23o	P	ABCDEFabcdef ก ข ช ด ต ม
Th20x23o_g2	P	ABCDEFabcdef ก ข ช ด ต ม
Th20x23p_g2	P	ABCDEFabcdef ก ข ช ด ต ม
Th18x24	M	ABCDEFabcdef ก ข ช ด ต ม

Th18x24o	P	ABCDEFabcdefกขขคคฌ
Th19x30	M	ABCDEFa b c d e f ก ข ข ค ค ฌ
Th19x30_g2	M	ABCDEFa b c d e f ก ข ข ค ค ฌ
Th19x30a_g2	M	ABCDEFa b c d e f ก ข ข ค ค ฌ
Th19x30o	P	ABCDEFabcdefกขขคคฌ
Th19x30o_g2	P	ABCDEFabcdefกขขคคฌ
Th19x30p_g2	P	ABCDEFabcdefกขขคคฌ
Th20x30	M	ABCDEFa b c d e f ก ข ข ค ค ฌ
Th20x30_g2	M	ABCDEFa b c d e f ก ข ข ค ค ฌ
Th20x30a_g2	M	ABCDEFa b c d e f ก ข ข ค ค ฌ
Th20x30o	P	ABCDEFabcdefกขขคคฌ
Th20x30o_g2	P	ABCDEFabcdefกขขคคฌ
Th20x30p_g2	P	ABCDEFabcdefกขขคคฌ
Th24x32	M	ABCDEFa b c d e f ก ข ข ค ค ฌ
Th24x32o	P	ABCDEFabcdefกขขคคฌ

The code page is the same for all the fonts in this section.

This is an IconEdit screen-dump of the Th24x32 mono-spaced font. The numbers above the characters are the character values in hexadecimal notation. Only arrows and the characters defined in the ISO8859 standard are shown.

The image may span several pages:

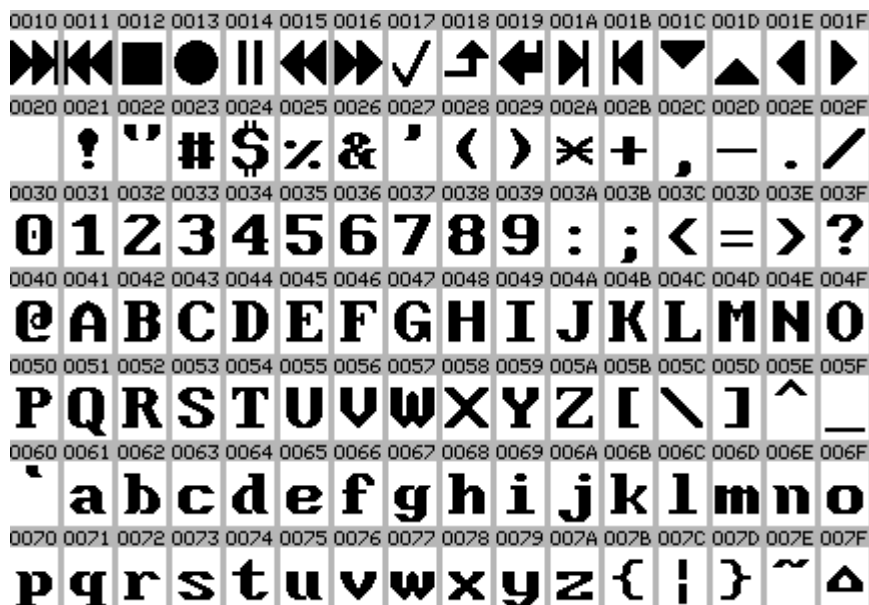

00A0	00A1	00A2	00A3	00A4	00A5	00A6	00A7	00A8	00A9	00AA	00AB	00AC	00AD	00AE	00AF
	ก	ข	ฃ	ค	ฅ	ฆ	ง	จ	ฉ	ช	ฌ	ญ	ฎ	ฏ	
00B0	00B1	00B2	00B3	00B4	00B5	00B6	00B7	00B8	00B9	00BA	00BB	00BC	00BD	00BE	00BF
	ฐ	ฑ	ฒ	ณ	ด	ต	ถ	ท	ธ	น	บ	ป	ผ	ฝ	พ
00C0	00C1	00C2	00C3	00C4	00C5	00C6	00C7	00C8	00C9	00CA	00CB	00CC	00CD	00CE	00CF
	ภ	ม	ย	ร	ฤ	ล	ฎ	ว	ศ	ษ	ส	ห	ฬ	อ	ฮ
00D0	00D1	00D2	00D3	00D4	00D5	00D6	00D7	00D8	00D9	00DA	00DB	00DC	00DD	00DE	00DF
	ะ	ั	า	ำ	ิ	ี	ึ								฿
00E0	00E1	00E2	00E3	00E4	00E5	00E6	00E7	00E8	00E9	00EA	00EB	00EC	00ED	00EE	00EF
	เ	แ	ไ	ใ	เ	อ	า	๕	๖	๗	๘	๙	๐	๑	๒
00F0	00F1	00F2	00F3	00F4	00F5	00F6	00F7	00F8	00F9	00FA	00FB	00FC	00FD	00FE	00FF
	๓	๔	๕	๖	๗	๘	๙	๐	๑	๒	๓	๔	๕	๖	๗

This is an IconEdit screen-dump of the basic language list for the Th group of fonts. Languages in white highlight are covered by the fonts. This list includes only the characters normally used in connection with the language, signs and numbers are not checked.

The image may span several pages:

- | | | |
|---|---|---|
| <input type="checkbox"/> Afrikaans Basic | <input type="checkbox"/> Greek Basic | <input type="checkbox"/> Scottish Basic |
| <input type="checkbox"/> Albanian Basic | <input type="checkbox"/> Greenlandic Basic | <input type="checkbox"/> Serbian Cyrillic Basic |
| <input type="checkbox"/> Arabic Basic | <input type="checkbox"/> Hebrew Basic | <input type="checkbox"/> Serbian Latin Basic |
| <input type="checkbox"/> Australian Basic | <input type="checkbox"/> Hungarian Basic | <input type="checkbox"/> Slovak Basic |
| <input type="checkbox"/> Azeri Cyrillic Basic | <input type="checkbox"/> Icelandic Basic | <input type="checkbox"/> Slovenian Basic |
| <input type="checkbox"/> Azeri Latin Basic | <input type="checkbox"/> Indonesian Basic | <input type="checkbox"/> Spanish Basic |
| <input type="checkbox"/> Belarussian Basic | <input type="checkbox"/> Irish Basic | <input type="checkbox"/> Swahili Basic |
| <input type="checkbox"/> Belgian Basic | <input type="checkbox"/> Italian Basic | <input type="checkbox"/> Swedish Basic |
| <input type="checkbox"/> Bosnian Cyrillic Basic | <input type="checkbox"/> Kazakh Cyrillic Basic | <input type="checkbox"/> Thai Basic |
| <input type="checkbox"/> Bosnian Latin Basic | <input type="checkbox"/> Kyrgyz Basic | <input type="checkbox"/> Turkish Basic |
| <input type="checkbox"/> Brazilian Basic | <input type="checkbox"/> Latin American Basic | <input type="checkbox"/> Ukrainian Basic |
| <input type="checkbox"/> Bulgarian Cyrillic Basic | <input type="checkbox"/> Latvian Basic | <input type="checkbox"/> Uzbek Cyrillic Basic |
| <input type="checkbox"/> Bulgarian Latin Basic | <input type="checkbox"/> Lithuanian Basic | <input type="checkbox"/> Uzbek Latin Basic |
| <input type="checkbox"/> Canadian Basic | <input type="checkbox"/> Luxembourgish Basic | <input type="checkbox"/> Welsh Basic |
| <input type="checkbox"/> Catalan Basic | <input type="checkbox"/> Macedonian Basic | <input type="checkbox"/> |
| <input type="checkbox"/> Croatian Basic | <input type="checkbox"/> Maltese Basic | |
| <input type="checkbox"/> Czech Basic | <input type="checkbox"/> Maori Basic | |
| <input type="checkbox"/> Danish Basic | <input type="checkbox"/> Mongolian Cyrillic Basic | |
| <input type="checkbox"/> Dutch Basic | <input type="checkbox"/> Norwegian Basic | |
| <input type="checkbox"/> English Basic | <input type="checkbox"/> Polish Basic | |
| <input type="checkbox"/> Estonian Basic | <input type="checkbox"/> Portuguese Basic | |
| <input type="checkbox"/> Faroese Basic | <input type="checkbox"/> Romanian Basic | |
| <input type="checkbox"/> Finnish Basic | <input type="checkbox"/> Russian Basic | |
| <input type="checkbox"/> French Basic | <input type="checkbox"/> Sami Cyrillic Basic | |
| <input type="checkbox"/> German Basic | <input type="checkbox"/> Sami Latin Basic | |

I-13-Bal Latin-7 Baltic.

Filename	Type	Font size
Ba8x10	M	ABCDEFabcdefA ĀĆĀĀq āćää
Ba8x10o	P	ABCDEFabcdefA ĀĆĀĀq āćää
Ba8x14	M	ABCDEFabcdefA ĀĆĀĀq āćää
Ba8x14o	P	ABCDEFabcdefA ĀĆĀĀq āćää
Ba12x16	M	ABCDEFabcdefA ĀĆĀĀq āćää
Ba12x16o	P	ABCDEFabcdefA ĀĆĀĀq āćää
Ba12x16a	M	ABCDEFabcdefA ĀĆĀĀq āćää
Ba12x16a_g2	M	ABCDEFabcdefĀĀĀĀĀĀāāāāāā
Ba12x16p	P	ABCDEFabcdefA ĀĆĀĀq āćää
Ba12x16p_g2	P	ABCDEFabcdefĀĀĀĀĀĀāāāāāā
Ba12x16b	M	ABCDEFabcdefA ĀĆĀĀq āćää
Ba12x16b_g2	M	ABCDEFabcdefĀĀĀĀĀĀāāāāāā
Ba12x16q	P	ABCDEFabcdefA ĀĆĀĀq āćää
Ba12x16q_g2	P	ABCDEFabcdefĀĀĀĀĀĀāāāāāā
Ba14x16	M	ABCDEFabcdefA ĀĆĀĀq āćää
Ba14x16_g2	M	ABCDEFabcdefĀĀĀĀĀĀāāāāāā
Ba14x16a_g2	M	ABCDEFabcdefĀĀĀĀĀĀāāāāāā
Ba14x16o	P	ABCDEFabcdefA ĀĆĀĀq āćää
Ba14x16o_g2	P	ABCDEFabcdefĀĀĀĀĀĀāāāāāā
Ba14x16p_g2	P	ABCDEFabcdefĀĀĀĀĀĀāāāāāā
Ba15x16	M	ABCDEFabcdefA ĀĆĀĀq āćää
Ba15x16_g2	M	ABCDEFabcdefĀĀĀĀĀĀāāāāāā
Ba15x16a_g2	M	ABCDEFabcdefĀĀĀĀĀĀāāāāāā
Ba15x16o	P	ABCDEFabcdefA ĀĆĀĀq āćää
Ba15x16o_g2	P	ABCDEFabcdefĀĀĀĀĀĀāāāāāā
Ba15x16p_g2	P	ABCDEFabcdefĀĀĀĀĀĀāāāāāā
Ba19x23	M	ABCDEFabcdefA ĀĆĀĀq āćää
Ba19x23_g2	M	ABCDEFabcdefĀĀĀĀĀĀāāāāāā
Ba19x23a_g2	M	ABCDEFabcdefĀĀĀĀĀĀāāāāāā
Ba19x23o	P	ABCDEFabcdefA ĀĆĀĀq āćää
Ba19x23o_g2	P	ABCDEFabcdefĀĀĀĀĀĀāāāāāā
Ba19x23p_g2	P	ABCDEFabcdefĀĀĀĀĀĀāāāāāā
Ba20x23	M	ABCDEFabcdefA ĀĆĀĀq āćää
Ba20x23_g2	M	ABCDEFabcdefĀĀĀĀĀĀāāāāāā
Ba20x23a_g2	M	ABCDEFabcdefĀĀĀĀĀĀāāāāāā
Ba20x23o	P	ABCDEFabcdefA ĀĆĀĀq āćää
Ba20x23o_g2	P	ABCDEFabcdefĀĀĀĀĀĀāāāāāā
Ba20x23p_g2	P	ABCDEFabcdefĀĀĀĀĀĀāāāāāā
Ba18x24	M	ABCDEFabcdefA ĀĆĀĀq āćää
Ba18x24o	P	ABCDEFabcdefA ĀĆĀĀq āćää

Ba19x30	M	ABCDEFa b c d e f Å ı Ā Ć Ä Åą ı ā ć ä å
Ba19x30_g2	M	ABCDEFa b c d e f À Á Â Ã Ä Å à á â ã ä å
Ba19x30a_g2	M	ABCDEFa b c d e f À Á Â Ã Ä Å à á â ã ä å
Ba19x30o	P	ABCDEFabcdef Å ı Ā Ć Ä Åą ı ā ć ä å
Ba19x30o_g2	P	ABCDEFabcdef À Á Â Ã Ä Å à á â ã ä å
Ba19x30p_g2	P	ABCDEFabcdef À Á Â Ã Ä Å à á â ã ä å
Ba20x30	M	ABCDEFa b c d e f Å ı Ā Ć Ä Åą ı ā ć ä å
Ba20x30_g2	M	ABCDEFa b c d e f À Á Â Ã Ä Å à á â ã ä å
Ba20x30a_g2	M	ABCDEFa b c d e f À Á Â Ã Ä Å à á â ã ä å
Ba20x30o	P	ABCDEFabcdef Å ı Ā Ć Ä Åą ı ā ć ä å
Ba20x30o_g2	P	ABCDEFabcdef À Á Â Ã Ä Å à á â ã ä å
Ba20x30p_g2	P	ABCDEFabcdef À Á Â Ã Ä Å à á â ã ä å
Ba24x32	M	ABCDEFa b c d e f Å ı Ā Ć Ä Åą ı ā ć ä å
Ba24x32o	P	ABCDEFabcdef Å ı Ā Ć Ä Åą ı ā ć ä å

The code page is the same for all the fonts in this section.

This is an IconEdit screen-dump of the Ba24x32 mono-spaced font. The numbers above the characters are the character values in hexadecimal notation. Only arrows and the characters defined in the ISO8859 standard are shown.

The image may span several pages:

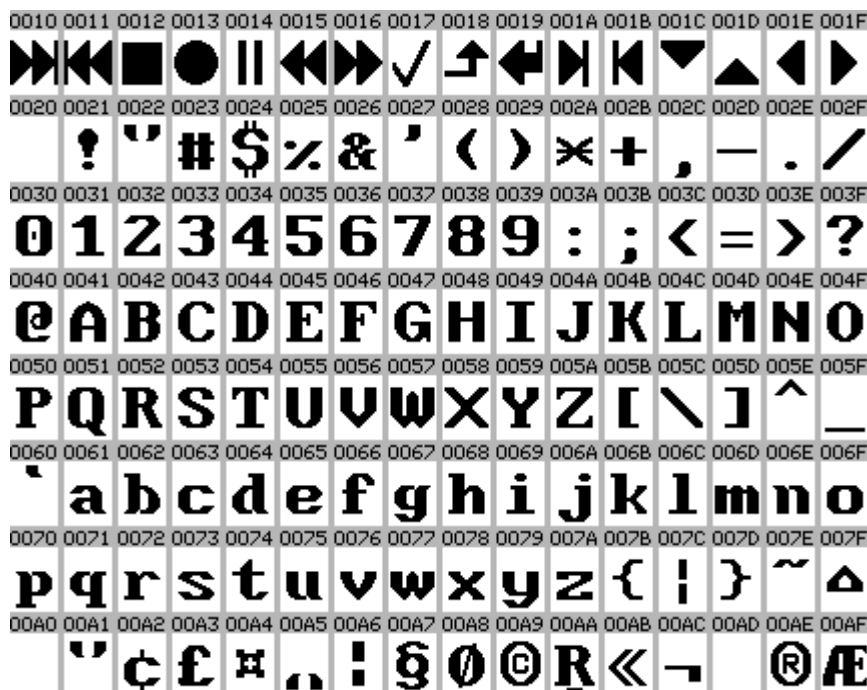

00B0	00B1	00B2	00B3	00B4	00B5	00B6	00B7	00B8	00B9	00BA	00BB	00BC	00BD	00BE	00BF
°	±	²	³	´	µ	¶	·	ø	¹	²	»	¼	½	¾	æ
00C0	00C1	00C2	00C3	00C4	00C5	00C6	00C7	00C8	00C9	00CA	00CB	00CC	00CD	00CE	00CF
À	Ā	Ā̄	Ā̇	Ā̈	Ā̉	Ā̊	Ā̋	Ā̌	Ā̍	Ā̎	Ā̏	Ā̐	Ā̑	Ā̒	Ā̓
00D0	00D1	00D2	00D3	00D4	00D5	00D6	00D7	00D8	00D9	00DA	00DB	00DC	00DD	00DE	00DF
Š	Ń	Ň	Ó	Ō	Õ	Ö	×	Ų	Ł	Ś	Ū	Ü	Ž	Ž	ß
00E0	00E1	00E2	00E3	00E4	00E5	00E6	00E7	00E8	00E9	00EA	00EB	00EC	00ED	00EE	00EF
ą	ı	ā	ć	ă	â	ę	ē	č	é	ž	ê	ğ	ķ	ī	ļ
00F0	00F1	00F2	00F3	00F4	00F5	00F6	00F7	00F8	00F9	00FA	00FB	00FC	00FD	00FE	00FF
š	ń	ň	ó	ō	õ	ö	÷	ų	ł	ś	ū	ü	ž	ž	·

This is an IconEdit screen-dump of the basic language list for the Ba group of fonts. Languages in white highlight are covered by the fonts. This list includes only the characters normally used in connection with the language, signs and numbers are not checked.

The image may span several pages:

- | | | |
|---|---|---|
| <input type="checkbox"/> Afrikaans Basic | <input type="checkbox"/> Greek Basic | <input type="checkbox"/> Scottish Basic |
| <input type="checkbox"/> Albanian Basic | <input type="checkbox"/> Greenlandic Basic | <input type="checkbox"/> Serbian Cyrillic Basic |
| <input type="checkbox"/> Arabic Basic | <input type="checkbox"/> Hebrew Basic | <input type="checkbox"/> Serbian Latin Basic |
| <input type="checkbox"/> Australian Basic | <input type="checkbox"/> Hungarian Basic | <input type="checkbox"/> Slovak Basic |
| <input type="checkbox"/> Azeri Cyrillic Basic | <input type="checkbox"/> Icelandic Basic | <input type="checkbox"/> Slovenian Basic |
| <input type="checkbox"/> Azeri Latin Basic | <input type="checkbox"/> Indonesian Basic | <input type="checkbox"/> Spanish Basic |
| <input type="checkbox"/> Belarussian Basic | <input type="checkbox"/> Irish Basic | <input type="checkbox"/> Swahili Basic |
| <input type="checkbox"/> Belgian Basic | <input type="checkbox"/> Italian Basic | <input type="checkbox"/> Swedish Basic |
| <input type="checkbox"/> Bosnian Cyrillic Basic | <input type="checkbox"/> Kazakh Cyrillic Basic | <input type="checkbox"/> Thai Basic |
| <input type="checkbox"/> Bosnian Latin Basic | <input type="checkbox"/> Kyrgyz Basic | <input type="checkbox"/> Turkish Basic |
| <input type="checkbox"/> Brazilian Basic | <input type="checkbox"/> Latin American Basic | <input type="checkbox"/> Ukrainian Basic |
| <input type="checkbox"/> Bulgarian Cyrillic Basic | <input type="checkbox"/> Latvian Basic | <input type="checkbox"/> Uzbek Cyrillic Basic |
| <input type="checkbox"/> Bulgarian Latin Basic | <input type="checkbox"/> Lithuanian Basic | <input type="checkbox"/> Uzbek Latin Basic |
| <input type="checkbox"/> Canadian Basic | <input type="checkbox"/> Luxembourgish Basic | <input type="checkbox"/> Welsh Basic |
| <input type="checkbox"/> Catalan Basic | <input type="checkbox"/> Macedonian Basic | <input type="checkbox"/> |
| <input type="checkbox"/> Croatian Basic | <input type="checkbox"/> Maltese Basic | |
| <input type="checkbox"/> Czech Basic | <input type="checkbox"/> Maori Basic | |
| <input type="checkbox"/> Danish Basic | <input type="checkbox"/> Mongolian Cyrillic Basic | |
| <input type="checkbox"/> Dutch Basic | <input type="checkbox"/> Norwegian Basic | |
| <input type="checkbox"/> English Basic | <input type="checkbox"/> Polish Basic | |
| <input type="checkbox"/> Estonian Basic | <input type="checkbox"/> Portuguese Basic | |
| <input type="checkbox"/> Faroese Basic | <input type="checkbox"/> Romanian Basic | |
| <input type="checkbox"/> Finnish Basic | <input type="checkbox"/> Russian Basic | |
| <input type="checkbox"/> French Basic | <input type="checkbox"/> Sami Cyrillic Basic | |
| <input type="checkbox"/> German Basic | <input type="checkbox"/> Sami Latin Basic | |

I-14-Cel Latin-8 Celtic.

Filename	Type	Font size
Cl8x10	M	ABCDEFabcdefÀÁÂÃÄÅàáâãäå
Cl8x10o	P	ABCDEFabcdefÀÁÂÃÄÅàáâãäå
Cl8x14	M	ABCDEFabcdefÀÁÂÃÄÅàáâãäå
Cl8x14o	P	ABCDEFabcdefÀÁÂÃÄÅàáâãäå
Cl12x16	M	ABCDEFabcdefÀÁÂÃÄÅàáâãäå
Cl12x16o	P	ABCDEFabcdefÀÁÂÃÄÅàáâãäå
Cl12x16a	M	ABCDEFabcdefÀÁÂÃÄÅàáâãäå
Cl12x16a_g2	M	ABCDEFabcdefÀÁÂÃÄÅàáâãäå
Cl12x16p	P	ABCDEFabcdefÀÁÂÃÄÅàáâãäå
Cl12x16p_g2	P	ABCDEFabcdefÀÁÂÃÄÅàáâãäå
Cl12x16b	M	ABCDEFabcdefÀÁÂÃÄÅàáâãäå
Cl12x16b_g2	M	ABCDEFabcdefÀÁÂÃÄÅàáâãäå
Cl12x16q	P	ABCDEFabcdefÀÁÂÃÄÅàáâãäå
Cl12x16q_g2	P	ABCDEFabcdefÀÁÂÃÄÅàáâãäå
Cl14x16	M	ABCDEFabcdefÀÁÂÃÄÅàáâãäå
Cl14x16_g2	M	ABCDEFabcdefÀÁÂÃÄÅàáâãäå
Cl14x16a_g2	M	ABCDEFabcdefÀÁÂÃÄÅàáâãäå
Cl14x16o	P	ABCDEFabcdefÀÁÂÃÄÅàáâãäå
Cl14x16o_g2	P	ABCDEFabcdefÀÁÂÃÄÅàáâãäå
Cl14x16p_g2	P	ABCDEFabcdefÀÁÂÃÄÅàáâãäå
Cl15x16	M	ABCDEFabcdefÀÁÂÃÄÅàáâãäå
Cl15x16_g2	M	ABCDEFabcdefÀÁÂÃÄÅàáâãäå
Cl15x16a_g2	M	ABCDEFabcdefÀÁÂÃÄÅàáâãäå
Cl15x16o	P	ABCDEFabcdefÀÁÂÃÄÅàáâãäå
Cl15x16o_g2	P	ABCDEFabcdefÀÁÂÃÄÅàáâãäå
Cl15x16p_g2	P	ABCDEFabcdefÀÁÂÃÄÅàáâãäå
Cl19x23	M	ABCDEFabcdefÀÁÂÃÄÅàáâãäå
Cl19x23_g2	M	ABCDEFabcdefÀÁÂÃÄÅàáâãäå
Cl19x23a_g2	M	ABCDEFabcdefÀÁÂÃÄÅàáâãäå
Cl19x23o	P	ABCDEFabcdefÀÁÂÃÄÅàáâãäå
Cl19x23o_g2	P	ABCDEFabcdefÀÁÂÃÄÅàáâãäå
Cl19x23p_g2	P	ABCDEFabcdefÀÁÂÃÄÅàáâãäå
Cl20x23	M	ABCDEFabcdefÀÁÂÃÄÅàáâãäå
Cl20x23_g2	M	ABCDEFabcdefÀÁÂÃÄÅàáâãäå
Cl20x23a_g2	M	ABCDEFabcdefÀÁÂÃÄÅàáâãäå
Cl20x23o	P	ABCDEFabcdefÀÁÂÃÄÅàáâãäå
Cl20x23o_g2	P	ABCDEFabcdefÀÁÂÃÄÅàáâãäå
Cl20x23p_g2	P	ABCDEFabcdefÀÁÂÃÄÅàáâãäå
Cl18x24	M	ABCDEFabcdefÀÁÂÃÄÅàáâãäå
Cl18x24o	P	ABCDEFabcdefÀÁÂÃÄÅàáâãäå

C119x30	M	ABCDEFa b c d e f À Á Â Ã Ä Å à á â ã ä å
C119x30_g2	M	ABCDEFa b c d e f À Á Â Ã Ä Å à á â ã ä å
C119x30a_g2	M	ABCDEFa b c d e f À Á Â Ã Ä Å à á â ã ä å
C119x30o	P	ABCDEFabcdef À Á Â Ã Ä Å à á â ã ä å
C119x30o_g2	P	ABCDEFabcdef À Á Â Ã Ä Å à á â ã ä å
C119x30p_g2	P	ABCDEFabcdef À Á Â Ã Ä Å à á â ã ä å
C120x30	M	ABCDEFa b c d e f À Á Â Ã Ä Å à á â ã ä å
C120x30_g2	M	ABCDEFa b c d e f À Á Â Ã Ä Å à á â ã ä å
C120x30a_g2	M	ABCDEFa b c d e f À Á Â Ã Ä Å à á â ã ä å
C120x30o	P	ABCDEFabcdef À Á Â Ã Ä Å à á â ã ä å
C120x30o_g2	P	ABCDEFabcdef À Á Â Ã Ä Å à á â ã ä å
C120x30p_g2	P	ABCDEFabcdef À Á Â Ã Ä Å à á â ã ä å
C124x32	M	ABCDEFa b c d e f À Á Â Ã Ä Å à á â ã ä å
C124x32o	P	ABCDEFabcdef À Á Â Ã Ä Å à á â ã ä å

The code page is the same for all the fonts in this section.

This is an IconEdit screen-dump of the C124x32 mono-spaced font. The numbers above the characters are the character values in hexadecimal notation. Only arrows and the characters defined in the ISO8859 standard are shown.

The image may span several pages:

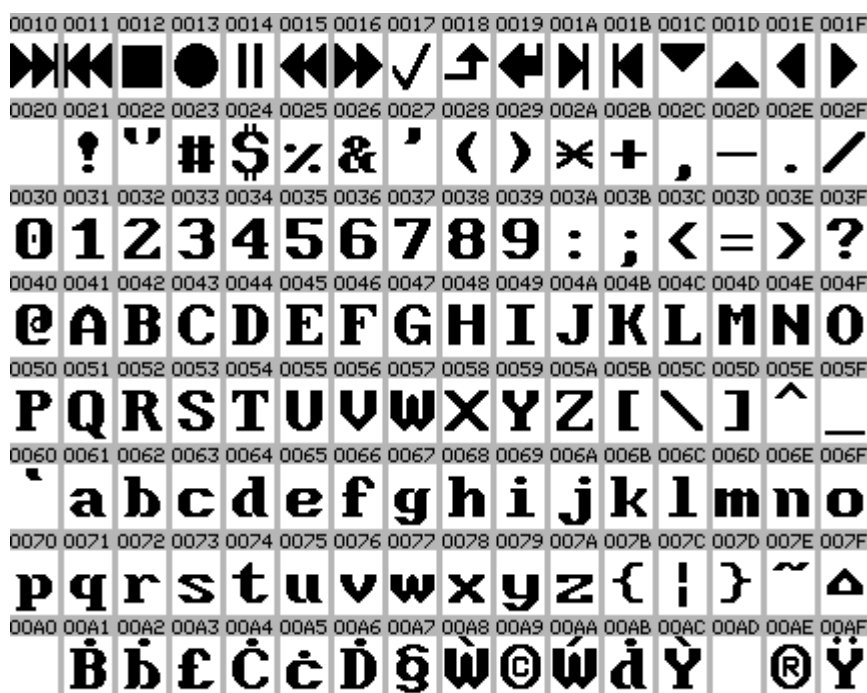



This is an IconEdit screen-dump of the basic language list for the CI group of fonts. Languages in white highlight are covered by the fonts. This list includes only the characters normally used in connection with the language, signs and numbers are not checked.

The image may span several pages:

- | | | |
|---|---|---|
| <input type="checkbox"/> Afrikaans Basic | <input type="checkbox"/> Greek Basic | <input type="checkbox"/> Scottish Basic |
| <input type="checkbox"/> Albanian Basic | <input type="checkbox"/> Greenlandic Basic | <input type="checkbox"/> Serbian Cyrillic Basic |
| <input type="checkbox"/> Arabic Basic | <input type="checkbox"/> Hebrew Basic | <input type="checkbox"/> Serbian Latin Basic |
| <input type="checkbox"/> Australian Basic | <input type="checkbox"/> Hungarian Basic | <input type="checkbox"/> Slovak Basic |
| <input type="checkbox"/> Azeri Cyrillic Basic | <input type="checkbox"/> Icelandic Basic | <input type="checkbox"/> Slovenian Basic |
| <input type="checkbox"/> Azeri Latin Basic | <input type="checkbox"/> Indonesian Basic | <input type="checkbox"/> Spanish Basic |
| <input type="checkbox"/> Belarussian Basic | <input type="checkbox"/> Irish Basic | <input type="checkbox"/> Swahili Basic |
| <input type="checkbox"/> Belgian Basic | <input type="checkbox"/> Italian Basic | <input type="checkbox"/> Swedish Basic |
| <input type="checkbox"/> Bosnian Cyrillic Basic | <input type="checkbox"/> Kazakh Cyrillic Basic | <input type="checkbox"/> Thai Basic |
| <input type="checkbox"/> Bosnian Latin Basic | <input type="checkbox"/> Kyrgyz Basic | <input type="checkbox"/> Turkish Basic |
| <input type="checkbox"/> Brazilian Basic | <input type="checkbox"/> Latin American Basic | <input type="checkbox"/> Ukrainian Basic |
| <input type="checkbox"/> Bulgarian Cyrillic Basic | <input type="checkbox"/> Latvian Basic | <input type="checkbox"/> Uzbek Cyrillic Basic |
| <input type="checkbox"/> Bulgarian Latin Basic | <input type="checkbox"/> Lithuanian Basic | <input type="checkbox"/> Uzbek Latin Basic |
| <input type="checkbox"/> Canadian Basic | <input type="checkbox"/> Luxembourgish Basic | <input type="checkbox"/> Welsh Basic |
| <input type="checkbox"/> Catalan Basic | <input type="checkbox"/> Macedonian Basic | <input type="checkbox"/> |
| <input type="checkbox"/> Croatian Basic | <input type="checkbox"/> Maltese Basic | |
| <input type="checkbox"/> Czech Basic | <input type="checkbox"/> Maori Basic | |
| <input type="checkbox"/> Danish Basic | <input type="checkbox"/> Mongolian Cyrillic Basic | |
| <input type="checkbox"/> Dutch Basic | <input type="checkbox"/> Norwegian Basic | |
| <input type="checkbox"/> English Basic | <input type="checkbox"/> Polish Basic | |
| <input type="checkbox"/> Estonian Basic | <input type="checkbox"/> Portuguese Basic | |
| <input type="checkbox"/> Faroese Basic | <input type="checkbox"/> Romanian Basic | |
| <input type="checkbox"/> Finnish Basic | <input type="checkbox"/> Russian Basic | |
| <input type="checkbox"/> French Basic | <input type="checkbox"/> Sami Cyrillic Basic | |
| <input type="checkbox"/> German Basic | <input type="checkbox"/> Sami Latin Basic | |

I-15-Eu Latin-9 Euro.

Filename	Type	Font size
Eu7x7	M	ABCDEFabcdefÀÁÂÃÄÅàáâãäå
Eu7x7ss	P	ABCDEFabcdefÀÁÂÃÄÅàáâãäå
Eu8x10	M	ABCDEFabcdefÀÁÂÃÄÅàáâãäå
Eu8x10o	P	ABCDEFabcdefÀÁÂÃÄÅàáâãäå
Eu8x14	M	ABCDEFabcdefÀÁÂÃÄÅàáâãäå
Eu8x14high	M	ABCDEFabcdefÀÁÂÃÄÅàáâãäå
Eu8x14o	P	ABCDEFabcdefÀÁÂÃÄÅàáâãäå
Eu8x14ss	P	ABCDEFabcdefÀÁÂÃÄÅàáâãäå
Eu9x14	P	ABCDEFabcdefÀÁÂÃÄÅàáâãäå
Eu8x16a	M	ABCDEFabcdefÀÁÂÃÄÅàáâãäå
Eu12x16	M	ABCDEFabcdefÀÁÂÃÄÅàáâãäå
Eu12x16o	P	ABCDEFabcdefÀÁÂÃÄÅàáâãäå
Eu12x16a	M	ABCDEFabcdefÀÁÂÃÄÅàáâãäå
Eu12x16a_g2	M	ABCDEFabcdefÀÁÂÃÄÅàáâãäå
Eu12x16p	P	ABCDEFabcdefÀÁÂÃÄÅàáâãäå
Eu12x16p_g2	P	ABCDEFabcdefÀÁÂÃÄÅàáâãäå
Eu12x16b	M	ABCDEFabcdefÀÁÂÃÄÅàáâãäå
Eu12x16b_g2	M	ABCDEFabcdefÀÁÂÃÄÅàáâãäå
Eu12x16q	P	ABCDEFabcdefÀÁÂÃÄÅàáâãäå
Eu12x16q_g2	P	ABCDEFabcdefÀÁÂÃÄÅàáâãäå
Eu14x16	M	ABCDEFabcdefÀÁÂÃÄÅàáâãäå
Eu14x16_g2	M	ABCDEFabcdefÀÁÂÃÄÅàáâãäå
Eu14x16a_g2	M	ABCDEFabcdefÀÁÂÃÄÅàáâãäå
Eu14x16o	P	ABCDEFabcdefÀÁÂÃÄÅàáâãäå
Eu14x16o_g2	P	ABCDEFabcdefÀÁÂÃÄÅàáâãäå
Eu14x16p_g2	P	ABCDEFabcdefÀÁÂÃÄÅàáâãäå
Eu15x16	M	ABCDEFabcdefÀÁÂÃÄÅàáâãäå
Eu15x16_g2	M	ABCDEFabcdefÀÁÂÃÄÅàáâãäå
Eu15x16a_g2	M	ABCDEFabcdefÀÁÂÃÄÅàáâãäå
Eu15x16o	P	ABCDEFabcdefÀÁÂÃÄÅàáâãäå
Eu15x16o_g2	P	ABCDEFabcdefÀÁÂÃÄÅàáâãäå
Eu15x16p_g2	P	ABCDEFabcdefÀÁÂÃÄÅàáâãäå
Eu19x23	M	ABCDEFabcdefÀÁÂÃÄÅàáâãäå
Eu19x23_g2	M	ABCDEFabcdefÀÁÂÃÄÅàáâãäå
Eu19x23a_g2	M	ABCDEFabcdefÀÁÂÃÄÅàáâãäå
Eu19x23o	P	ABCDEFabcdefÀÁÂÃÄÅàáâãäå
Eu19x23o_g2	P	ABCDEFabcdefÀÁÂÃÄÅàáâãäå
Eu19x23p_g2	P	ABCDEFabcdefÀÁÂÃÄÅàáâãäå
Eu20x23	M	ABCDEFabcdefÀÁÂÃÄÅàáâãäå
Eu20x23_g2	M	ABCDEFabcdefÀÁÂÃÄÅàáâãäå
Eu20x23a_g2	M	ABCDEFabcdefÀÁÂÃÄÅàáâãäå
Eu20x23o	P	ABCDEFabcdefÀÁÂÃÄÅàáâãäå

Eu20x23o_g2	P	ABCDEFabcdefÀÁÂÃÄÅàáâãäå
Eu20x23p_g2	P	ABCDEFabcdefÀÁÂÃÄÅàáâãäå
Eu18x24	M	ABCDEFabcdefÀÁÂÃÄÅà á â ã ä å
Eu18x24o	P	ABCDEFabcdefÀÁÂÃÄÅàáâãäå
Eu19x30	M	ABCDEFabcdefÀÁÂÃÄÅà á â ã ä å
Eu19x30_g2	M	ABCDEFabcdefÀÁÂÃÄÅà á â ã ä å
Eu19x30a_g2	M	ABCDEFabcdefÀÁÂÃÄÅà á â ã ä å
Eu19x30o	P	ABCDEFabcdefÀÁÂÃÄÅàáâãäå
Eu19x30o_g2	P	ABCDEFabcdefÀÁÂÃÄÅàáâãäå
Eu19x30p_g2	P	ABCDEFabcdefÀÁÂÃÄÅàáâãäå
Eu20x30	M	ABCDEFabcdefÀÁÂÃÄÅà á â ã ä å
Eu20x30_g2	M	ABCDEFabcdefÀÁÂÃÄÅà á â ã ä å
Eu20x30a_g2	M	ABCDEFabcdefÀÁÂÃÄÅà á â ã ä å
Eu20x30o	P	ABCDEFabcdefÀÁÂÃÄÅàáâãäå
Eu20x30o_g2	P	ABCDEFabcdefÀÁÂÃÄÅàáâãäå
Eu20x30p_g2	P	ABCDEFabcdefÀÁÂÃÄÅàáâãäå
Eu24x32	M	ABCDEFabcdefÀÁÂÃÄÅà á â ã ä å
Eu24x32o	P	ABCDEFabcdefÀÁÂÃÄÅàáâãäå

The code page is the same for all the fonts in this section.

This is an IconEdit screen-dump of the Eu24x32 mono-spaced font. The numbers above the characters are the character values in hexadecimal notation. Only arrows and the characters defined in the ISO8859 standard are shown.

The image may span several pages:





This is an IconEdit screen-dump of the basic language list for the Eu group of fonts. Languages in white highlight are covered by the fonts. This list includes only the characters normally used in connection with the language, signs and numbers are not checked.

The image may span several pages:

- | | | |
|---|---|---|
| <input type="checkbox"/> Afrikaans Basic | <input type="checkbox"/> Greek Basic | <input type="checkbox"/> Scottish Basic |
| <input type="checkbox"/> Albanian Basic | <input type="checkbox"/> Greenlandic Basic | <input type="checkbox"/> Serbian Cyrillic Basic |
| <input type="checkbox"/> Arabic Basic | <input type="checkbox"/> Hebrew Basic | <input type="checkbox"/> Serbian Latin Basic |
| <input type="checkbox"/> Australian Basic | <input type="checkbox"/> Hungarian Basic | <input type="checkbox"/> Slovak Basic |
| <input type="checkbox"/> Azeri Cyrillic Basic | <input type="checkbox"/> Icelandic Basic | <input type="checkbox"/> Slovenian Basic |
| <input type="checkbox"/> Azeri Latin Basic | <input type="checkbox"/> Indonesian Basic | <input type="checkbox"/> Spanish Basic |
| <input type="checkbox"/> Belarussian Basic | <input type="checkbox"/> Irish Basic | <input type="checkbox"/> Swahili Basic |
| <input type="checkbox"/> Belgian Basic | <input type="checkbox"/> Italian Basic | <input type="checkbox"/> Swedish Basic |
| <input type="checkbox"/> Bosnian Cyrillic Basic | <input type="checkbox"/> Kazakh Cyrillic Basic | <input type="checkbox"/> Thai Basic |
| <input type="checkbox"/> Bosnian Latin Basic | <input type="checkbox"/> Kyrgyz Basic | <input type="checkbox"/> Turkish Basic |
| <input type="checkbox"/> Brasilian Basic | <input type="checkbox"/> Latin American Basic | <input type="checkbox"/> Ukrainian Basic |
| <input type="checkbox"/> Bulgarian Cyrillic Basic | <input type="checkbox"/> Latvian Basic | <input type="checkbox"/> Uzbek Cyrillic Basic |
| <input type="checkbox"/> Bulgarian Latin Basic | <input type="checkbox"/> Lithuanian Basic | <input type="checkbox"/> Uzbek Latin Basic |
| <input type="checkbox"/> Canadian Basic | <input type="checkbox"/> Luxembourgish Basic | <input type="checkbox"/> Welsh Basic |
| <input type="checkbox"/> Catalan Basic | <input type="checkbox"/> Macedonian Basic | <input type="checkbox"/> |
| <input type="checkbox"/> Croatian Basic | <input type="checkbox"/> Maltese Basic | |
| <input type="checkbox"/> Czech Basic | <input type="checkbox"/> Maori Basic | |
| <input type="checkbox"/> Danish Basic | <input type="checkbox"/> Mongolian Cyrillic Basic | |
| <input type="checkbox"/> Dutch Basic | <input type="checkbox"/> Norwegian Basic | |
| <input type="checkbox"/> English Basic | <input type="checkbox"/> Polish Basic | |
| <input type="checkbox"/> Estonian Basic | <input type="checkbox"/> Portuguese Basic | |
| <input type="checkbox"/> Faroese Basic | <input type="checkbox"/> Romanian Basic | |
| <input type="checkbox"/> Finnish Basic | <input type="checkbox"/> Russian Basic | |
| <input type="checkbox"/> French Basic | <input type="checkbox"/> Sami Cyrillic Basic | |
| <input type="checkbox"/> German Basic | <input type="checkbox"/> Sami Latin Basic | |

I-16-SEE Latin-10 South East European.

Filename	Type	Font size
EE8x10	M	ABCDEFabcdefÀÁÂÃÄÇàáâãäé
EE8x10o	P	ABCDEFabcdefÀÁÂÃÄÇàáâãäé
EE8x14	M	ABCDEFabcdefÀÁÂÃÄÇàáâãäé
EE8x14o	P	ABCDEFabcdefÀÁÂÃÄÇàáâãäé
EE12x16	M	ABCDEFabcdefÀÁÂÃÄÇàáâãäé
EE12x16o	P	ABCDEFabcdefÀÁÂÃÄÇàáâãäé
EE12x16a	M	ABCDEFabcdefÀÁÂÃÄÇàáâãäé
EE12x16a_g2	M	ABCDEFabcdefÀÁÂÃÄÇàáâãäé
EE12x16p	P	ABCDEFabcdefÀÁÂÃÄÇàáâãäé
EE12x16p_g2	P	ABCDEFabcdefÀÁÂÃÄÇàáâãäé
EE12x16b	M	ABCDEFabcdefÀÁÂÃÄÇàáâãäé
EE12x16b_g2	M	ABCDEFabcdefÀÁÂÃÄÇàáâãäé
EE12x16q	P	ABCDEFabcdefÀÁÂÃÄÇàáâãäé
EE12x16q_g2	P	ABCDEFabcdefÀÁÂÃÄÇàáâãäé
EE14x16	M	ABCDEFabcdefÀÁÂÃÄÇàáâãäé
EE14x16_g2	M	ABCDEFabcdefÀÁÂÃÄÇàáâãäé
EE14x16a_g2	M	ABCDEFabcdefÀÁÂÃÄÇàáâãäé
EE14x16o	P	ABCDEFabcdefÀÁÂÃÄÇàáâãäé
EE14x16o_g2	P	ABCDEFabcdefÀÁÂÃÄÇàáâãäé
EE14x16p_g2	P	ABCDEFabcdefÀÁÂÃÄÇàáâãäé
EE15x16	M	ABCDEFabcdefÀÁÂÃÄÇàáâãäé
EE15x16_g2	M	ABCDEFabcdefÀÁÂÃÄÇàáâãäé
EE15x16a_g2	M	ABCDEFabcdefÀÁÂÃÄÇàáâãäé
EE15x16o	P	ABCDEFabcdefÀÁÂÃÄÇàáâãäé
EE15x16o_g2	P	ABCDEFabcdefÀÁÂÃÄÇàáâãäé
EE15x16p_g2	P	ABCDEFabcdefÀÁÂÃÄÇàáâãäé
EE19x23	M	ABCDEFabcdefÀÁÂÃÄÇàáâãäé
EE19x23_g2	M	ABCDEFabcdefÀÁÂÃÄÇàáâãäé
EE19x23a_g2	M	ABCDEFabcdefÀÁÂÃÄÇàáâãäé
EE19x23o	P	ABCDEFabcdefÀÁÂÃÄÇàáâãäé
EE19x23o_g2	P	ABCDEFabcdefÀÁÂÃÄÇàáâãäé
EE19x23p_g2	P	ABCDEFabcdefÀÁÂÃÄÇàáâãäé
EE20x23	M	ABCDEFabcdefÀÁÂÃÄÇàáâãäé
EE20x23_g2	M	ABCDEFabcdefÀÁÂÃÄÇàáâãäé
EE20x23a_g2	M	ABCDEFabcdefÀÁÂÃÄÇàáâãäé
EE20x23o	P	ABCDEFabcdefÀÁÂÃÄÇàáâãäé
EE20x23o_g2	P	ABCDEFabcdefÀÁÂÃÄÇàáâãäé
EE20x23p_g2	P	ABCDEFabcdefÀÁÂÃÄÇàáâãäé
EE18x24	M	ABCDEFabcdefÀÁÂÃÄÇàáâãäé
EE18x24o	P	ABCDEFabcdefÀÁÂÃÄÇàáâãäé

EE19x30	M	ABCDEFa b c d e f À Á Â Ã Ä Å Æ Ç à á â ã ä å
EE19x30_g2	M	ABCDEFa b c d e f À Á Â Ã Ä Å Æ Ç à á â ã ä å
EE19x30a_g2	M	ABCDEFa b c d e f À Á Â Ã Ä Å Æ Ç à á â ã ä å
EE19x30o	P	ABCDEFabcdef À Á Â Ã Ä Å Æ Ç à á â ã ä å
EE19x30o_g2	P	ABCDEFabcdef À Á Â Ã Ä Å Æ Ç à á â ã ä å
EE19x30p_g2	P	ABCDEFabcdef À Á Â Ã Ä Å Æ Ç à á â ã ä å
EE20x30	M	ABCDEFa b c d e f À Á Â Ã Ä Å Æ Ç à á â ã ä å
EE20x30_g2	M	ABCDEFa b c d e f À Á Â Ã Ä Å Æ Ç à á â ã ä å
EE20x30a_g2	M	ABCDEFa b c d e f À Á Â Ã Ä Å Æ Ç à á â ã ä å
EE20x30o	P	ABCDEFabcdef À Á Â Ã Ä Å Æ Ç à á â ã ä å
EE20x30o_g2	P	ABCDEFabcdef À Á Â Ã Ä Å Æ Ç à á â ã ä å
EE20x30p_g2	P	ABCDEFabcdef À Á Â Ã Ä Å Æ Ç à á â ã ä å
EE24x32	M	ABCDEFa b c d e f À Á Â Ã Ä Å Æ Ç à á â ã ä å
EE24x32o	P	ABCDEFabcdef À Á Â Ã Ä Å Æ Ç à á â ã ä å

The code page is the same for all the fonts in this section.

This is an IconEdit screen-dump of the EE24x32 mono-spaced font. The numbers above the characters are the character values in hexadecimal notation. Only arrows and the characters defined in the ISO8859 standard are shown.

The image may span several pages:

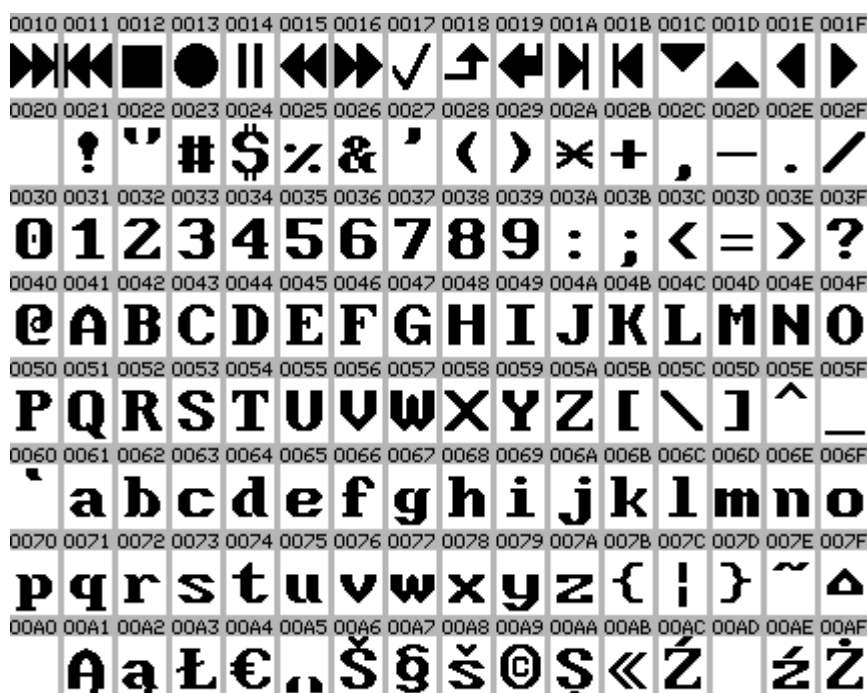

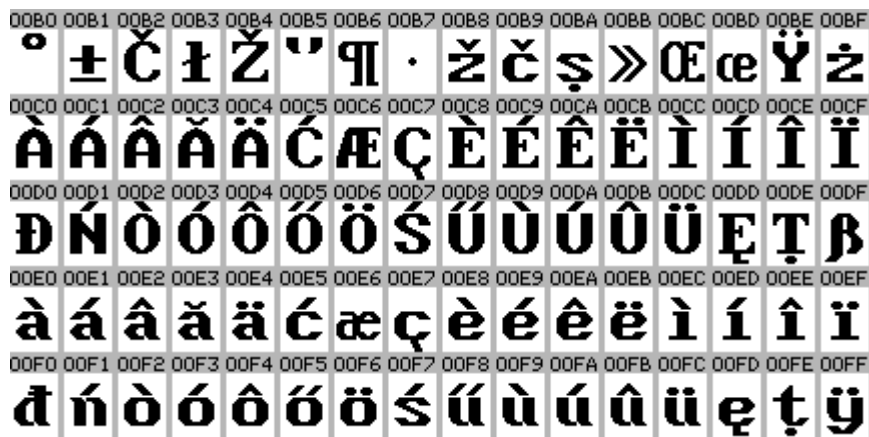

This is an IconEdit screen-dump of the basic language list for the EE group of fonts. Languages in white highlight are covered by the fonts. This list includes only the characters normally used in connection with the language, signs and numbers are not checked.

The image may span several pages:

- | | | |
|---|---|---|
| <input type="checkbox"/> Afrikaans Basic | <input type="checkbox"/> Greek Basic | <input type="checkbox"/> Scottish Basic |
| <input type="checkbox"/> Albanian Basic | <input type="checkbox"/> Greenlandic Basic | <input type="checkbox"/> Serbian Cyrillic Basic |
| <input type="checkbox"/> Arabic Basic | <input type="checkbox"/> Hebrew Basic | <input type="checkbox"/> Serbian Latin Basic |
| <input type="checkbox"/> Australian Basic | <input type="checkbox"/> Hungarian Basic | <input type="checkbox"/> Slovak Basic |
| <input type="checkbox"/> Azeri Cyrillic Basic | <input type="checkbox"/> Icelandic Basic | <input type="checkbox"/> Slovenian Basic |
| <input type="checkbox"/> Azeri Latin Basic | <input type="checkbox"/> Indonesian Basic | <input type="checkbox"/> Spanish Basic |
| <input type="checkbox"/> Belarussian Basic | <input type="checkbox"/> Irish Basic | <input type="checkbox"/> Swahili Basic |
| <input type="checkbox"/> Belgian Basic | <input type="checkbox"/> Italian Basic | <input type="checkbox"/> Swedish Basic |
| <input type="checkbox"/> Bosnian Cyrillic Basic | <input type="checkbox"/> Kazakh Cyrillic Basic | <input type="checkbox"/> Thai Basic |
| <input type="checkbox"/> Bosnian Latin Basic | <input type="checkbox"/> Kyrgyz Basic | <input type="checkbox"/> Turkish Basic |
| <input type="checkbox"/> Brazilian Basic | <input type="checkbox"/> Latin American Basic | <input type="checkbox"/> Ukrainian Basic |
| <input type="checkbox"/> Bulgarian Cyrillic Basic | <input type="checkbox"/> Latvian Basic | <input type="checkbox"/> Uzbek Cyrillic Basic |
| <input type="checkbox"/> Bulgarian Latin Basic | <input type="checkbox"/> Lithuanian Basic | <input type="checkbox"/> Uzbek Latin Basic |
| <input type="checkbox"/> Canadian Basic | <input type="checkbox"/> Luxembourgish Basic | <input type="checkbox"/> Welsh Basic |
| <input type="checkbox"/> Catalan Basic | <input type="checkbox"/> Macedonian Basic | <input type="checkbox"/> |
| <input type="checkbox"/> Croatian Basic | <input type="checkbox"/> Maltese Basic | |
| <input type="checkbox"/> Czech Basic | <input type="checkbox"/> Maori Basic | |
| <input type="checkbox"/> Danish Basic | <input type="checkbox"/> Mongolian Cyrillic Basic | |
| <input type="checkbox"/> Dutch Basic | <input type="checkbox"/> Norwegian Basic | |
| <input type="checkbox"/> English Basic | <input type="checkbox"/> Polish Basic | |
| <input type="checkbox"/> Estonian Basic | <input type="checkbox"/> Portuguese Basic | |
| <input type="checkbox"/> Faroese Basic | <input type="checkbox"/> Romanian Basic | |
| <input type="checkbox"/> Finnish Basic | <input type="checkbox"/> Russian Basic | |
| <input type="checkbox"/> French Basic | <input type="checkbox"/> Sami Cyrillic Basic | |
| <input type="checkbox"/> German Basic | <input type="checkbox"/> Sami Latin Basic | |

Windows_8Bit Classic Fonts Directory:

Windows 125X - Small Area Fonts - Latin Greek Cyrillic Hebrew Arabic Thai Vietnamese

- The fonts contain 256 characters for use in different countries or areas. The Windows standard covers the languages used in Europe and America plus Hebrew, Arabic, Vietnam, and Thai.
- These fonts all contain a basic set of Latin characters (= ASCII characters) plus the characters defined for a particular language or area.
- Some fonts are mono-space **M** others are proportional **P**.
- Most of the fonts have a group of arrows in the range 0x10-0x1F, please note that these are not part of the Windows standard.

Warning: ISO 8859 fonts are not identical to Windows 8 bit fonts with the same name.

W-0874-Th Thai.

Filename	Type	Font size
Th_8x10	M	ABCDEFabcdef ก ข ช ด ต ม
Th_8x10o	P	ABCDEFabcdef ก ข ช ด ต ม
Th_8x14	M	ABCDEFabcdef ก ข ช ด ต ม
Th_8x14o	P	ABCDEFabcdef ก ข ช ด ต ม
Th_12x16	M	ABCDEFabcdef ก ข ช ด ต ม
Th_12x16o	P	ABCDEFabcdef ก ข ช ด ต ม
Th_12x16a	M	ABCDEFabcdef ก ข ช ด ต ม
Th_12x16a_g2	M	ABCDEFabcdef ก ข ช ด ต ม
Th_12x16p	P	ABCDEFabcdef ก ข ช ด ต ม
Th_12x16p_g2	P	ABCDEFabcdef ก ข ช ด ต ม
Th_12x16b	M	ABCDEFabcdef ก ข ช ด ต ม
Th_12x16b_g2	M	ABCDEFabcdef ก ข ช ด ต ม
Th_12x16q	P	ABCDEFabcdef ก ข ช ด ต ม
Th_12x16q_g2	P	ABCDEFabcdef ก ข ช ด ต ม
Th_14x16	M	ABCDEFabcdef ก ข ช ด ต ม
Th_14x16_g2	M	ABCDEFabcdef ก ข ช ด ต ม
Th_14x16a_g2	M	ABCDEFabcdef ก ข ช ด ต ม
Th_14x16o	P	ABCDEFabcdef ก ข ช ด ต ม
Th_14x16o_g2	P	ABCDEFabcdef ก ข ช ด ต ม
Th_14x16p_g2	P	ABCDEFabcdef ก ข ช ด ต ม
Th_15x16	M	ABCDEFabcdef ก ข ช ด ต ม
Th_15x16_g2	M	ABCDEFabcdef ก ข ช ด ต ม
Th_15x16a_g2	M	ABCDEFabcdef ก ข ช ด ต ม
Th_15x16o	P	ABCDEFabcdef ก ข ช ด ต ม
Th_15x16o_g2	P	ABCDEFabcdef ก ข ช ด ต ม
Th_15x16p_g2	P	ABCDEFabcdef ก ข ช ด ต ม
Th_19x23	M	ABCDEFabcdef ก ข ช ด ต ม
Th_19x23_g2	M	ABCDEFabcdef ก ข ช ด ต ม
Th_19x23a_g2	M	ABCDEFabcdef ก ข ช ด ต ม
Th_19x23o	P	ABCDEFabcdef ก ข ช ด ต ม
Th_19x23o_g2	P	ABCDEFabcdef ก ข ช ด ต ม
Th_19x23p_g2	P	ABCDEFabcdef ก ข ช ด ต ม
Th_20x23	M	ABCDEFabcdef ก ข ช ด ต ม
Th_20x23_g2	M	ABCDEFabcdef ก ข ช ด ต ม
Th_20x23a_g2	M	ABCDEFabcdef ก ข ช ด ต ม
Th_20x23o	P	ABCDEFabcdef ก ข ช ด ต ม
Th_20x23o_g2	P	ABCDEFabcdef ก ข ช ด ต ม
Th_20x23p_g2	P	ABCDEFabcdef ก ข ช ด ต ม
Th_18x24	M	ABCDEFabcdef ก ข ช ด ต ม
Th_18x24o	P	ABCDEFabcdef ก ข ช ด ต ม

Th_19x30	M	ABCDEFa b c d e f ก ข ฃ ค ต ฒ
Th_19x30_g2	M	ABCDEFa b c d e f ก ข ฃ ค ต ฒ
Th_19x30a_g2	M	ABCDEFa b c d e f ก ข ฃ ค ต ฒ
Th_19x30o	P	ABCDEFabcdefกขฃคตฒ
Th_19x30o_g2	P	ABCDEFabcdefกขฃคตฒ
Th_19x30p_g2	P	ABCDEFabcdefกขฃคตฒ
Th_20x30	M	ABCDEFa b c d e f ก ข ฃ ค ต ฒ
Th_20x30_g2	M	ABCDEFa b c d e f ก ข ฃ ค ต ฒ
Th_20x30a_g2	M	ABCDEFa b c d e f ก ข ฃ ค ต ฒ
Th_20x30o	P	ABCDEFabcdefกขฃคตฒ
Th_20x30o_g2	P	ABCDEFabcdefกขฃคตฒ
Th_20x30p_g2	P	ABCDEFabcdefกขฃคตฒ
Th_24x32	M	ABCDEFa b c d e f ก ข ฃ ค ต ฒ
Th_24x32o	P	ABCDEFabcdefกขฃคตฒ

The code page is the same for all the fonts in this section.

This is an IconEdit screen-dump of the Th_24x32 mono-spaced font. The numbers above the characters are the character values in hexadecimal notation. Only arrows and the characters defined in the Windows standard are shown.

The image may span several pages:

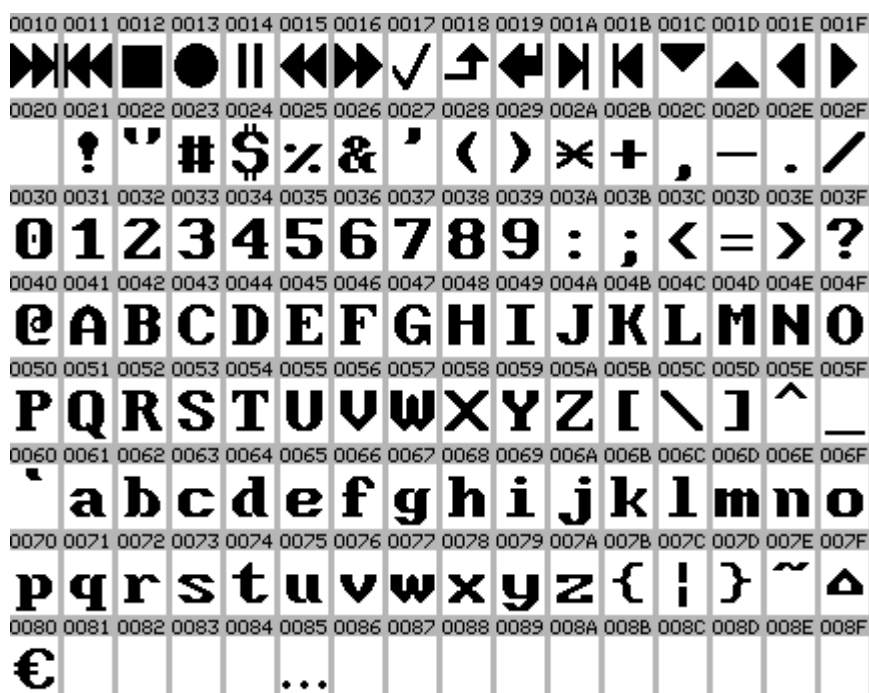

0090	0091	0092	0093	0094	0095	0096	0097	0098	0099	009A	009B	009C	009D	009E	009F
	‘	•	”	”	•	—	—								
00A0	00A1	00A2	00A3	00A4	00A5	00A6	00A7	00A8	00A9	00AA	00AB	00AC	00AD	00AE	00AF
	ก	ข	ฃ	ค	ค	ฅ	ง	จ	ฉ	ช	ฌ	ญ	ฎ	ฏ	
00B0	00B1	00B2	00B3	00B4	00B5	00B6	00B7	00B8	00B9	00BA	00BB	00BC	00BD	00BE	00BF
	ฐ	ฑ	ฒ	ณ	ด	ต	ถ	ท	ธ	น	บ	ป	ผ	ฝ	พ
00C0	00C1	00C2	00C3	00C4	00C5	00C6	00C7	00C8	00C9	00CA	00CB	00CC	00CD	00CE	00CF
	ภ	ม	ย	ร	ฤ	ล	ฎ	ว	ศ	ษ	ส	ห	ฬ	อ	ฮ
00D0	00D1	00D2	00D3	00D4	00D5	00D6	00D7	00D8	00D9	00DA	00DB	00DC	00DD	00DE	00DF
	ะ	ั	า	ำ	ิ	ี	ื								฿
00E0	00E1	00E2	00E3	00E4	00E5	00E6	00E7	00E8	00E9	00EA	00EB	00EC	00ED	00EE	00EF
	แ	เ	ไ	ใ	ใ	า	า	ั	ิ	ุ	ู	ุ	ุ	ุ	๐
00F0	00F1	00F2	00F3	00F4	00F5	00F6	00F7	00F8	00F9	00FA	00FB	00FC	00FD	00FE	00FF
	๐	๑	๒	๓	๔	๕	๖	๗	๘	๙	๐	๑	๒	๓	๔

This is an IconEdit screen-dump of the basic language list for the Th_ group of fonts. Languages in white highlight are covered by the fonts. This list includes only the characters normally used in connection with the language, signs and numbers are not checked.

The image may span several pages:

- | | | |
|--|---|---|
| <ul style="list-style-type: none"> <input type="checkbox"/> Afrikaans Basic <input type="checkbox"/> Albanian Basic <input type="checkbox"/> Arabic Basic <input type="checkbox"/> Australian Basic <input type="checkbox"/> Azeri Cyrillic Basic <input type="checkbox"/> Azeri Latin Basic <input type="checkbox"/> Belarussian Basic <input type="checkbox"/> Belgian Basic <input type="checkbox"/> Bosnian Cyrillic Basic <input type="checkbox"/> Bosnian Latin Basic <input type="checkbox"/> Brazilian Basic <input type="checkbox"/> Bulgarian Cyrillic Basic <input type="checkbox"/> Bulgarian Latin Basic <input type="checkbox"/> Canadian Basic <input type="checkbox"/> Catalan Basic <input type="checkbox"/> Croatian Basic <input type="checkbox"/> Czech Basic <input type="checkbox"/> Danish Basic <input type="checkbox"/> Dutch Basic <input type="checkbox"/> English Basic <input type="checkbox"/> Estonian Basic <input type="checkbox"/> Faroese Basic <input type="checkbox"/> Finnish Basic <input type="checkbox"/> French Basic <input type="checkbox"/> German Basic | <ul style="list-style-type: none"> <input type="checkbox"/> Greek Basic <input type="checkbox"/> Greenlandic Basic <input type="checkbox"/> Hebrew Basic <input type="checkbox"/> Hungarian Basic <input type="checkbox"/> Icelandic Basic <input type="checkbox"/> Indonesian Basic <input type="checkbox"/> Irish Basic <input type="checkbox"/> Italian Basic <input type="checkbox"/> Kazakh Cyrillic Basic <input type="checkbox"/> Kyrgyz Basic <input type="checkbox"/> Latin American Basic <input type="checkbox"/> Latvian Basic <input type="checkbox"/> Lithuanian Basic <input type="checkbox"/> Luxembourgish Basic <input type="checkbox"/> Macedonian Basic <input type="checkbox"/> Maltese Basic <input type="checkbox"/> Maori Basic <input type="checkbox"/> Mongolian Cyrillic Basic <input type="checkbox"/> Norwegian Basic <input type="checkbox"/> Polish Basic <input type="checkbox"/> Portuguese Basic <input type="checkbox"/> Romanian Basic <input type="checkbox"/> Russian Basic <input type="checkbox"/> Sami Cyrillic Basic <input type="checkbox"/> Sami Latin Basic | <ul style="list-style-type: none"> <input type="checkbox"/> Scottish Basic <input type="checkbox"/> Serbian Cyrillic Basic <input type="checkbox"/> Serbian Latin Basic <input type="checkbox"/> Slovak Basic <input type="checkbox"/> Slovenian Basic <input type="checkbox"/> Spanish Basic <input type="checkbox"/> Swahili Basic <input type="checkbox"/> Swedish Basic <input type="checkbox"/> Thai Basic <input type="checkbox"/> Turkish Basic <input type="checkbox"/> Ukrainian Basic <input type="checkbox"/> Uzbek Cyrillic Basic <input type="checkbox"/> Uzbek Latin Basic <input type="checkbox"/> Welsh Basic <input type="checkbox"/> |
|--|---|---|

W-1250-CE Central European.

Filename	Type	Font size
CE_8x10	M	ABCDEFabcdefRÁÂÃÄĹ්රාâăăı
CE_8x10o	P	ABCDEFabcdefRÁÂÃÄĹ්රාâăăı
CE_8x14	M	ABCDEFabcdefRÁÂÃÄĹ්රාâăăı
CE_8x14o	P	ABCDEFabcdefRÁÂÃÄĹ්රාâăăı
CE_12x16	M	ABCDEFabcdef RÁÂÃÄĹ්රාâăăı
CE_12x16o	P	ABCDEFabcdefRÁÂÃÄĹ්රාâăăı
CE_12x16a	M	ABCDEFabcdefRÁÂÃÄĹ්රාâăăı
CE_12x16a_g2	M	ABCDEFabcdefÀÁÂÃÄÅàáâãäå
CE_12x16p	P	ABCDEFabcdefRÁÂÃÄĹ්රාâăăı
CE_12x16p_g2	P	ABCDEFabcdefÀÁÂÃÄÅàáâãäå
CE_12x16b	M	ABCDEFabcdefRÁÂÃÄĹ්රාâăăı
CE_12x16b_g2	M	ABCDEFabcdefÀÁÂÃÄÅàáâãäå
CE_12x16q	P	ABCDEFabcdefRÁÂÃÄĹ්රාâăăı
CE_12x16q_g2	P	ABCDEFabcdefÀÁÂÃÄÅàáâãäå
CE_14x16	M	ABCDEFabcdefRÁÂÃÄĹ්රාâăăı
CE_14x16_g2	M	ABCDEFabcdefÀÁÂÃÄÅàáâãäå
CE_14x16a_g2	M	ABCDEFabcdefÀÁÂÃÄÅàáâãäå
CE_14x16o	P	ABCDEFabcdefRÁÂÃÄĹ්රාâăăı
CE_14x16o_g2	P	ABCDEFabcdefÀÁÂÃÄÅàáâãäå
CE_14x16p_g2	P	ABCDEFabcdefÀÁÂÃÄÅàáâãäå
CE_15x16	M	ABCDEFabcdefRÁÂÃÄĹ්රාâăăı
CE_15x16_g2	M	ABCDEFabcdefÀÁÂÃÄÅàáâãäå
CE_15x16a_g2	M	ABCDEFabcdefÀÁÂÃÄÅàáâãäå
CE_15x16o	P	ABCDEFabcdefRÁÂÃÄĹ්රාâăăı
CE_15x16o_g2	P	ABCDEFabcdefÀÁÂÃÄÅàáâãäå
CE_15x16p_g2	P	ABCDEFabcdefÀÁÂÃÄÅàáâãäå
CE_19x23	M	ABCDEFabcdefRÁÂÃÄĹ්රාâăăı
CE_19x23_g2	M	ABCDEFabcdefÀÁÂÃÄÅàáâãäå
CE_19x23a_g2	M	ABCDEFabcdefÀÁÂÃÄÅàáâãäå
CE_19x23o	P	ABCDEFabcdefRÁÂÃÄĹ්රාâăăı
CE_19x23o_g2	P	ABCDEFabcdefÀÁÂÃÄÅàáâãäå
CE_19x23p_g2	P	ABCDEFabcdefÀÁÂÃÄÅàáâãäå
CE_20x23	M	ABCDEFabcdefRÁÂÃÄĹ්රාâăăı
CE_20x23_g2	M	ABCDEFabcdefÀÁÂÃÄÅàáâãäå
CE_20x23a_g2	M	ABCDEFabcdefÀÁÂÃÄÅàáâãäå
CE_20x23o	P	ABCDEFabcdefRÁÂÃÄĹ්රාâăăı
CE_20x23o_g2	P	ABCDEFabcdefÀÁÂÃÄÅàáâãäå
CE_20x23p_g2	P	ABCDEFabcdefÀÁÂÃÄÅàáâãäå
CE_18x24	M	ABCDEFabcdefRÁÂÃÄĹ්රාâăăı
CE_18x24o	P	ABCDEFabcdefRÁÂÃÄĹ්රාâăăı

CE_19x30	M	ABCDEFa b c d e f RÁÂÃÄĹr á â ã ä Í
CE_19x30_g2	M	ABCDEFa b c d e f ÀÁÂÃÄÅà á â ã ä å
CE_19x30a_g2	M	ABCDEFa b c d e f ÀÁÂÃÄÅà á â ã ä å
CE_19x30o	P	ABCDEFabcdefRÁÂÃÄĹr á â ä ä Ĺ
CE_19x30o_g2	P	ABCDEFabcdefÀÁÂÃÄÅà á â ä ä å
CE_19x30p_g2	P	ABCDEFabcdefÀÁÂÃÄÅà á â ä ä å
CE_20x30	M	ABCDEFa b c d e f RÁÂÃÄĹr á â ã ä Í
CE_20x30_g2	M	ABCDEFa b c d e f ÀÁÂÃÄÅà á â ã ä å
CE_20x30a_g2	M	ABCDEFa b c d e f ÀÁÂÃÄÅà á â ã ä å
CE_20x30o	P	ABCDEFabcdefRÁÂÃÄĹr á â ä ä Ĺ
CE_20x30o_g2	P	ABCDEFabcdefÀÁÂÃÄÅà á â ä ä å
CE_20x30p_g2	P	ABCDEFabcdefÀÁÂÃÄÅà á â ä ä å
CE_24x32	M	ABCDEFa b c d e f RÁÂÃÄĹr á â ã ä Í
CE_24x32o	P	ABCDEFabcdefRÁÂÃÄĹr á â ä ä Ĺ

The code page is the same for all the fonts in this section.

This is an IconEdit screen-dump of the CE_24x32 mono-spaced font. The numbers above the characters are the character values in hexadecimal notation. Only arrows and the characters defined in the Windows standard are shown.

The image may span several pages:

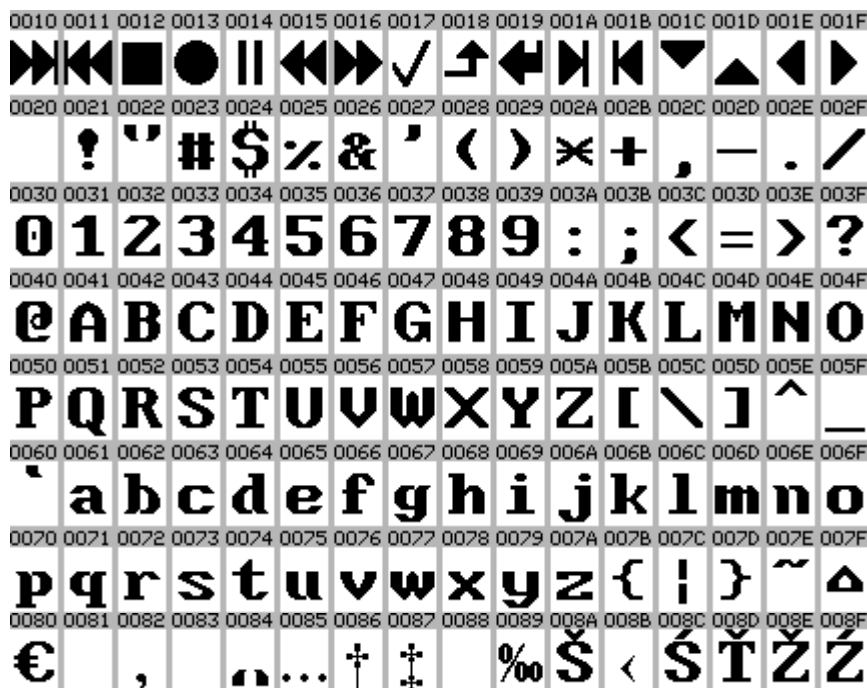

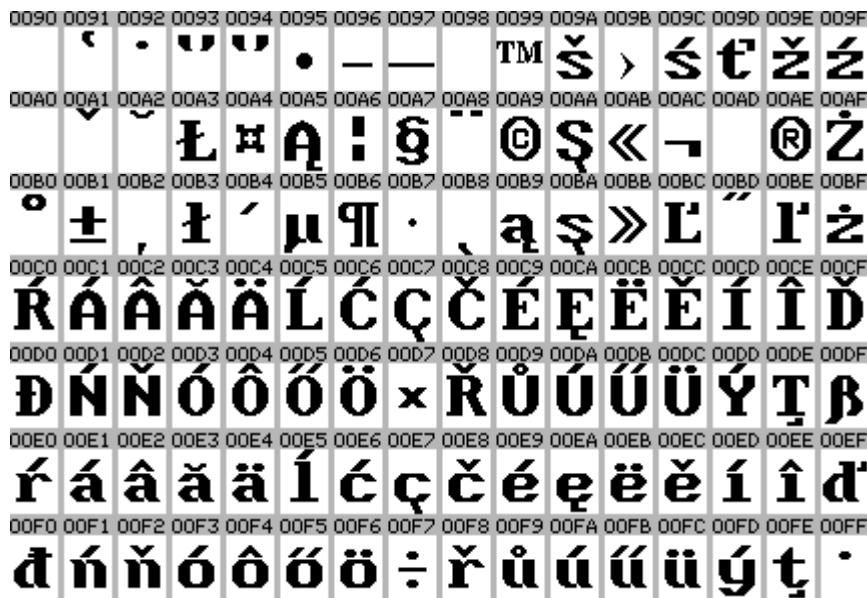

This is an IconEdit screen-dump of the basic language list for the CE_ group of fonts. Languages in white highlight are covered by the fonts. This list includes only the characters normally used in connection with the language, signs and numbers are not checked.

The image may span several pages:

- | | | |
|---|---|---|
| <input type="checkbox"/> Afrikaans Basic | <input type="checkbox"/> Greek Basic | <input type="checkbox"/> Scottish Basic |
| <input type="checkbox"/> Albanian Basic | <input type="checkbox"/> Greenlandic Basic | <input type="checkbox"/> Serbian Cyrillic Basic |
| <input type="checkbox"/> Arabic Basic | <input type="checkbox"/> Hebrew Basic | <input type="checkbox"/> Serbian Latin Basic |
| <input type="checkbox"/> Australian Basic | <input type="checkbox"/> Hungarian Basic | <input type="checkbox"/> Slovak Basic |
| <input type="checkbox"/> Azeri Cyrillic Basic | <input type="checkbox"/> Icelandic Basic | <input type="checkbox"/> Slovenian Basic |
| <input type="checkbox"/> Azeri Latin Basic | <input type="checkbox"/> Indonesian Basic | <input type="checkbox"/> Spanish Basic |
| <input type="checkbox"/> Belarussian Basic | <input type="checkbox"/> Irish Basic | <input type="checkbox"/> Swahili Basic |
| <input type="checkbox"/> Belgian Basic | <input type="checkbox"/> Italian Basic | <input type="checkbox"/> Swedish Basic |
| <input type="checkbox"/> Bosnian Cyrillic Basic | <input type="checkbox"/> Kazakh Cyrillic Basic | <input type="checkbox"/> Thai Basic |
| <input type="checkbox"/> Bosnian Latin Basic | <input type="checkbox"/> Kyrgyz Basic | <input type="checkbox"/> Turkish Basic |
| <input type="checkbox"/> Brazilian Basic | <input type="checkbox"/> Latin American Basic | <input type="checkbox"/> Ukrainian Basic |
| <input type="checkbox"/> Bulgarian Cyrillic Basic | <input type="checkbox"/> Latvian Basic | <input type="checkbox"/> Uzbek Cyrillic Basic |
| <input type="checkbox"/> Bulgarian Latin Basic | <input type="checkbox"/> Lithuanian Basic | <input type="checkbox"/> Uzbek Latin Basic |
| <input type="checkbox"/> Canadian Basic | <input type="checkbox"/> Luxembourgish Basic | <input type="checkbox"/> Welsh Basic |
| <input type="checkbox"/> Catalan Basic | <input type="checkbox"/> Macedonian Basic | <input type="checkbox"/> |
| <input type="checkbox"/> Croatian Basic | <input type="checkbox"/> Maltese Basic | |
| <input type="checkbox"/> Czech Basic | <input type="checkbox"/> Maori Basic | |
| <input type="checkbox"/> Danish Basic | <input type="checkbox"/> Mongolian Cyrillic Basic | |
| <input type="checkbox"/> Dutch Basic | <input type="checkbox"/> Norwegian Basic | |
| <input type="checkbox"/> English Basic | <input type="checkbox"/> Polish Basic | |
| <input type="checkbox"/> Estonian Basic | <input type="checkbox"/> Portuguese Basic | |
| <input type="checkbox"/> Faroese Basic | <input type="checkbox"/> Romanian Basic | |
| <input type="checkbox"/> Finnish Basic | <input type="checkbox"/> Russian Basic | |
| <input type="checkbox"/> French Basic | <input type="checkbox"/> Sami Cyrillic Basic | |
| <input type="checkbox"/> German Basic | <input type="checkbox"/> Sami Latin Basic | |

W-1251-Cyr Cyrillic.

Filename	Type	Font size
Cy_8x10	M	ABCDEFabcdefABВГДЕабвгде
Cy_8x10o	P	ABCDEFabcdefABВГДЕабвгде
Cy_8x14	M	ABCDEFabcdefABВГДЕабвгде
Cy_8x14o	P	ABCDEFabcdefABВГДЕабвгде
Cy_8x16	M	ABCDEFabcdefABВГДЕабвгде
Cy_8x16a	M	ABCDEFabcdefABВГДЕабвгде
Cy_12x16	M	ABCDEFabcdefABВГДЕабвгде
Cy_12x16o	P	ABCDEFabcdefABВГДЕабвгде
Cy_12x16a	M	ABCDEFabcdefABВГДЕабвгде
Cy_12x16a_g2	M	ABCDEFabcdefABВГДЕабвгде
Cy_12x16p	P	ABCDEFabcdefABВГДЕабвгде
Cy_12x16p_g2	P	ABCDEFabcdefABВГДЕабвгде
Cy_12x16b	M	ABCDEFabcdefABВГДЕабвгде
Cy_12x16b_g2	M	ABCDEFabcdefABВГДЕабвгде
Cy_12x16q	P	ABCDEFabcdefABВГДЕабвгде
Cy_12x16q_g2	P	ABCDEFabcdefABВГДЕабвгде
Cy_14x16	M	ABCDEFabcdefABВГДЕабвгде
Cy_14x16_g2	M	ABCDEFabcdefABВГДЕабвгде
Cy_14x16a_g2	M	ABCDEFabcdefABВГДЕабвгде
Cy_14x16o	P	ABCDEFabcdefABВГДЕабвгде
Cy_14x16o_g2	P	ABCDEFabcdefABВГДЕабвгде
Cy_14x16p_g2	P	ABCDEFabcdefABВГДЕабвгде
Cy_15x16	M	ABCDEFabcdefABВГДЕабвгде
Cy_15x16_g2	M	ABCDEFabcdefABВГДЕабвгде
Cy_15x16a_g2	M	ABCDEFabcdefABВГДЕабвгде
Cy_15x16o	P	ABCDEFabcdefABВГДЕабвгде
Cy_15x16o_g2	P	ABCDEFabcdefABВГДЕабвгде
Cy_15x16p_g2	P	ABCDEFabcdefABВГДЕабвгде
Cy_19x23	M	ABCDEFabcdefABВГДЕабвгде
Cy_19x23_g2	M	ABCDEFabcdefABВГДЕабвгде
Cy_19x23a_g2	M	ABCDEFabcdefABВГДЕабвгде
Cy_19x23o	P	ABCDEFabcdefABВГДЕабвгде
Cy_19x23o_g2	P	ABCDEFabcdefABВГДЕабвгде
Cy_19x23p_g2	P	ABCDEFabcdefABВГДЕабвгде
Cy_20x23	M	ABCDEFabcdefABВГДЕабвгде
Cy_20x23_g2	M	ABCDEFabcdefABВГДЕабвгде
Cy_20x23a_g2	M	ABCDEFabcdefABВГДЕабвгде
Cy_20x23o	P	ABCDEFabcdefABВГДЕабвгде
Cy_20x23o_g2	P	ABCDEFabcdefABВГДЕабвгде
Cy_20x23p_g2	P	ABCDEFabcdefABВГДЕабвгде
Cy_18x24	M	ABCDEFabcdefABВГДЕабвгде

Cy_18x24o	P	ABCDEFabcdefАБВГДЕабвгде
Cy_19x30	M	ABCDEFa b c d e fАБВГДЕа б в г д е
Cy_19x30_g2	M	ABCDEFa b c d e fАБВГДЕа б в г д е
Cy_19x30a_g2	M	ABCDEFa b c d e fАБВГДЕа б в г д е
Cy_19x30o	P	ABCDEFabcdefАБВГДЕабвгде
Cy_19x30o_g2	P	ABCDEFabcdefАБВГДЕабвгде
Cy_19x30p_g2	P	ABCDEFabcdefАБВГДЕабвгде
Cy_20x30	M	ABCDEFa b c d e fАБВГДЕа б в г д е
Cy_20x30_g2	M	ABCDEFa b c d e fАБВГДЕа б в г д е
Cy_20x30a_g2	M	ABCDEFa b c d e fАБВГДЕа б в г д е
Cy_20x30o	P	ABCDEFabcdefАБВГДЕабвгде
Cy_20x30o_g2	P	ABCDEFabcdefАБВГДЕабвгде
Cy_20x30p_g2	P	ABCDEFabcdefАБВГДЕабвгде
Cy_24x32	M	ABCDEFa b c d e fАБВГДЕа б в г д е
Cy_24x32o	P	ABCDEFabcdefАБВГДЕабвгде

The code page is the same for all the fonts in this section.

This is an IconEdit screen-dump of the Cy_24x32 mono-spaced font. The numbers above the characters are the character values in hexadecimal notation. Only arrows and the characters defined in the Windows standard are shown.

The image may span several pages:



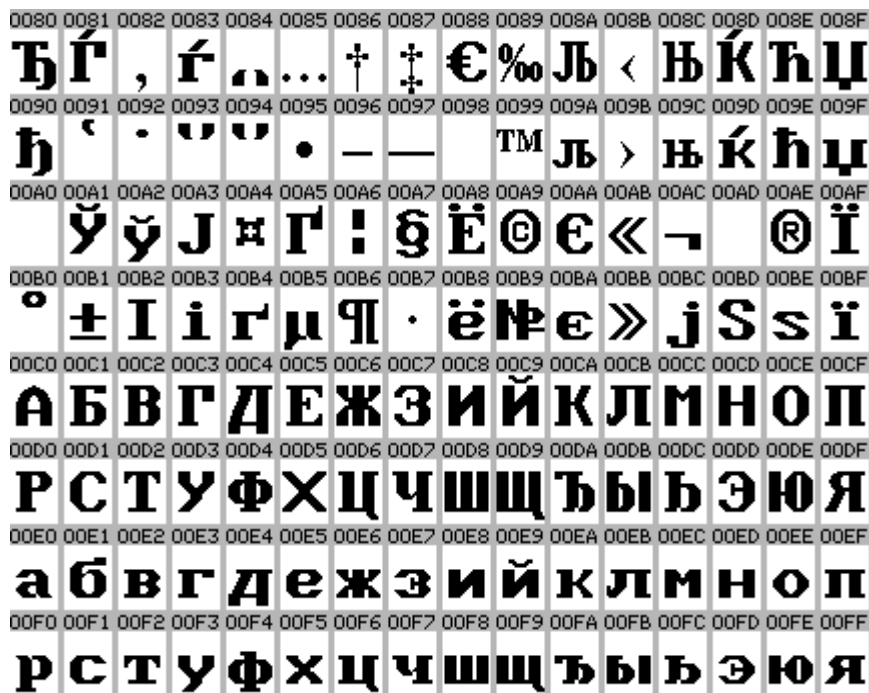

This is an IconEdit screen-dump of the basic language list for the Cy_ group of fonts. Languages in white highlight are covered by the fonts. This list includes only the characters normally used in connection with the language, signs and numbers are not checked.

The image may span several pages:

- | | | |
|---|---|---|
| <input type="checkbox"/> Afrikaans Basic | <input type="checkbox"/> Greek Basic | <input type="checkbox"/> Scottish Basic |
| <input type="checkbox"/> Albanian Basic | <input type="checkbox"/> Greenlandic Basic | <input type="checkbox"/> Serbian Cyrillic Basic |
| <input type="checkbox"/> Arabic Basic | <input type="checkbox"/> Hebrew Basic | <input type="checkbox"/> Serbian Latin Basic |
| <input type="checkbox"/> Australian Basic | <input type="checkbox"/> Hungarian Basic | <input type="checkbox"/> Slovak Basic |
| <input type="checkbox"/> Azeri Cyrillic Basic | <input type="checkbox"/> Icelandic Basic | <input type="checkbox"/> Slovenian Basic |
| <input type="checkbox"/> Azeri Latin Basic | <input type="checkbox"/> Indonesian Basic | <input type="checkbox"/> Spanish Basic |
| <input type="checkbox"/> Belarussian Basic | <input type="checkbox"/> Irish Basic | <input type="checkbox"/> Swahili Basic |
| <input type="checkbox"/> Belgian Basic | <input type="checkbox"/> Italian Basic | <input type="checkbox"/> Swedish Basic |
| <input type="checkbox"/> Bosnian Cyrillic Basic | <input type="checkbox"/> Kazakh Cyrillic Basic | <input type="checkbox"/> Thai Basic |
| <input type="checkbox"/> Bosnian Latin Basic | <input type="checkbox"/> Kyrgyz Basic | <input type="checkbox"/> Turkish Basic |
| <input type="checkbox"/> Brazilian Basic | <input type="checkbox"/> Latin American Basic | <input type="checkbox"/> Ukrainian Basic |
| <input type="checkbox"/> Bulgarian Cyrillic Basic | <input type="checkbox"/> Latvian Basic | <input type="checkbox"/> Uzbek Cyrillic Basic |
| <input type="checkbox"/> Bulgarian Latin Basic | <input type="checkbox"/> Lithuanian Basic | <input type="checkbox"/> Uzbek Latin Basic |
| <input type="checkbox"/> Canadian Basic | <input type="checkbox"/> Luxembourgish Basic | <input type="checkbox"/> Vietnamese Basic |
| <input type="checkbox"/> Catalan Basic | <input type="checkbox"/> Macedonian Basic | <input type="checkbox"/> Welsh Basic |
| <input type="checkbox"/> Croatian Basic | <input type="checkbox"/> Maltese Basic | |
| <input type="checkbox"/> Czech Basic | <input type="checkbox"/> Maori Basic | |
| <input type="checkbox"/> Danish Basic | <input type="checkbox"/> Mongolian Cyrillic Basic | |
| <input type="checkbox"/> Dutch Basic | <input type="checkbox"/> Norwegian Basic | |
| <input type="checkbox"/> English Basic | <input type="checkbox"/> Polish Basic | |
| <input type="checkbox"/> Estonian Basic | <input type="checkbox"/> Portuguese Basic | |
| <input type="checkbox"/> Faroese Basic | <input type="checkbox"/> Romanian Basic | |
| <input type="checkbox"/> Finnish Basic | <input type="checkbox"/> Russian Basic | |
| <input type="checkbox"/> French Basic | <input type="checkbox"/> Sami Cyrillic Basic | |
| <input type="checkbox"/> German Basic | <input type="checkbox"/> Sami Latin Basic | |

W-1252-WE Western European.

Filename	Type	Font size
WE_8x10	M	ABCDEFabcdefÀÁÂÃÄÅàáâãäå
WE_8x10o	P	ABCDEFabcdefÀÁÂÃÄÅàáâãäå
WE_8x14	M	ABCDEFabcdefÀÁÂÃÄÅàáâãäå
WE_8x14o	P	ABCDEFabcdefÀÁÂÃÄÅàáâãäå
WE_12x16	M	ABCDEFabcdefÀÁÂÃÄÅàáâãäå
WE_12x16o	P	ABCDEFabcdefÀÁÂÃÄÅàáâãäå
WE_12x16a	M	ABCDEFabcdefÀÁÂÃÄÅàáâãäå
WE_12x16a_g2	M	ABCDEFabcdefÀÁÂÃÄÅàáâãäå
WE_12x16p	P	ABCDEFabcdefÀÁÂÃÄÅàáâãäå
WE_12x16p_g2	P	ABCDEFabcdefÀÁÂÃÄÅàáâãäå
WE_12x16b	M	ABCDEFabcdefÀÁÂÃÄÅàáâãäå
WE_12x16b_g2	M	ABCDEFabcdefÀÁÂÃÄÅàáâãäå
WE_12x16q	P	ABCDEFabcdefÀÁÂÃÄÅàáâãäå
WE_12x16q_g2	P	ABCDEFabcdefÀÁÂÃÄÅàáâãäå
WE_14x16	M	ABCDEFabcdefÀÁÂÃÄÅàáâãäå
WE_14x16_g2	M	ABCDEFabcdefÀÁÂÃÄÅàáâãäå
WE_14x16a_g2	M	ABCDEFabcdefÀÁÂÃÄÅàáâãäå
WE_14x16o	P	ABCDEFabcdefÀÁÂÃÄÅàáâãäå
WE_14x16o_g2	P	ABCDEFabcdefÀÁÂÃÄÅàáâãäå
WE_14x16p_g2	P	ABCDEFabcdefÀÁÂÃÄÅàáâãäå
WE_15x16	M	ABCDEFabcdefÀÁÂÃÄÅàáâãäå
WE_15x16_g2	M	ABCDEFabcdefÀÁÂÃÄÅàáâãäå
WE_15x16a_g2	M	ABCDEFabcdefÀÁÂÃÄÅàáâãäå
WE_15x16o	P	ABCDEFabcdefÀÁÂÃÄÅàáâãäå
WE_15x16o_g2	P	ABCDEFabcdefÀÁÂÃÄÅàáâãäå
WE_15x16p_g2	P	ABCDEFabcdefÀÁÂÃÄÅàáâãäå
WE_19x23	M	ABCDEFabcdefÀÁÂÃÄÅàáâãäå
WE_19x23_g2	M	ABCDEFabcdefÀÁÂÃÄÅàáâãäå
WE_19x23a_g2	M	ABCDEFabcdefÀÁÂÃÄÅàáâãäå
WE_19x23o	P	ABCDEFabcdefÀÁÂÃÄÅàáâãäå
WE_19x23o_g2	P	ABCDEFabcdefÀÁÂÃÄÅàáâãäå
WE_19x23p_g2	P	ABCDEFabcdefÀÁÂÃÄÅàáâãäå
WE_20x23	M	ABCDEFabcdefÀÁÂÃÄÅàáâãäå
WE_20x23_g2	M	ABCDEFabcdefÀÁÂÃÄÅàáâãäå
WE_20x23a_g2	M	ABCDEFabcdefÀÁÂÃÄÅàáâãäå
WE_20x23o	P	ABCDEFabcdefÀÁÂÃÄÅàáâãäå
WE_20x23o_g2	P	ABCDEFabcdefÀÁÂÃÄÅàáâãäå
WE_20x23p_g2	P	ABCDEFabcdefÀÁÂÃÄÅàáâãäå
WE_18x24	M	ABCDEFabcdefÀÁÂÃÄÅàáâãäå
WE_18x24o	P	ABCDEFabcdefÀÁÂÃÄÅàáâãäå

WE_19x30	M	ABCDEFa b c d e f À Á Â Ã Ä Å à á â ã ä å
WE_19x30_g2	M	ABCDEFa b c d e f À Á Â Ã Ä Å à á â ã ä å
WE_19x30a_g2	M	ABCDEFa b c d e f À Á Â Ã Ä Å à á â ã ä å
WE_19x30o	P	ABCDEFabcdef À Á Â Ã Ä Å à á â ã ä å
WE_19x30o_g2	P	ABCDEFabcdef À Á Â Ã Ä Å à á â ã ä å
WE_19x30p_g2	P	ABCDEFabcdef À Á Â Ã Ä Å à á â ã ä å
WE_20x30	M	ABCDEFa b c d e f À Á Â Ã Ä Å à á â ã ä å
WE_20x30_g2	M	ABCDEFa b c d e f À Á Â Ã Ä Å à á â ã ä å
WE_20x30a_g2	M	ABCDEFa b c d e f À Á Â Ã Ä Å à á â ã ä å
WE_20x30o	P	ABCDEFabcdef À Á Â Ã Ä Å à á â ã ä å
WE_20x30o_g2	P	ABCDEFabcdef À Á Â Ã Ä Å à á â ã ä å
WE_20x30p_g2	P	ABCDEFabcdef À Á Â Ã Ä Å à á â ã ä å
WE_24x32	M	ABCDEFa b c d e f À Á Â Ã Ä Å à á â ã ä å
WE_24x32o	P	ABCDEFabcdef À Á Â Ã Ä Å à á â ã ä å

The code page is the same for all the fonts in this section.

This is an IconEdit screen-dump of the WE_24x32 mono-spaced font. The numbers above the characters are the character values in hexadecimal notation. Only arrows and the characters defined in the Windows standard are shown.

The image may span several pages:

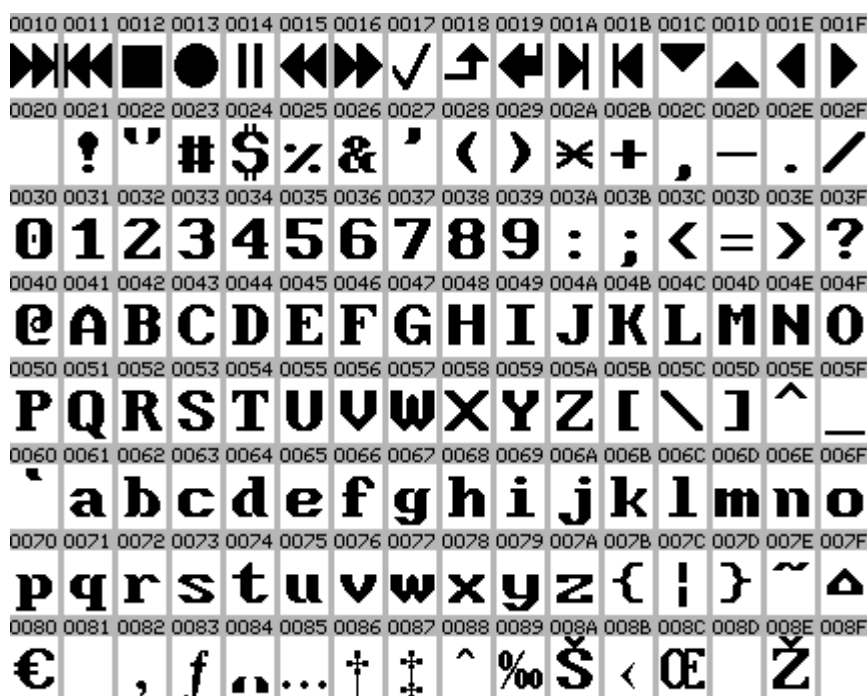



This is an IconEdit screen-dump of the basic language list for the WE_ group of fonts. Languages in white highlight are covered by the fonts. This list includes only the characters normally used in connection with the language, signs and numbers are not checked.

The image may span several pages:

- | | | |
|---|---|---|
| <input type="checkbox"/> Afrikaans Basic | <input type="checkbox"/> Greek Basic | <input type="checkbox"/> Scottish Basic |
| <input type="checkbox"/> Albanian Basic | <input type="checkbox"/> Greenlandic Basic | <input type="checkbox"/> Serbian Cyrillic Basic |
| <input type="checkbox"/> Arabic Basic | <input type="checkbox"/> Hebrew Basic | <input type="checkbox"/> Serbian Latin Basic |
| <input type="checkbox"/> Australian Basic | <input type="checkbox"/> Hungarian Basic | <input type="checkbox"/> Slovak Basic |
| <input type="checkbox"/> Azeri Cyrillic Basic | <input type="checkbox"/> Icelandic Basic | <input type="checkbox"/> Slovenian Basic |
| <input type="checkbox"/> Azeri Latin Basic | <input type="checkbox"/> Indonesian Basic | <input type="checkbox"/> Spanish Basic |
| <input type="checkbox"/> Belarussian Basic | <input type="checkbox"/> Irish Basic | <input type="checkbox"/> Swahili Basic |
| <input type="checkbox"/> Belgian Basic | <input type="checkbox"/> Italian Basic | <input type="checkbox"/> Swedish Basic |
| <input type="checkbox"/> Bosnian Cyrillic Basic | <input type="checkbox"/> Kazakh Cyrillic Basic | <input type="checkbox"/> Thai Basic |
| <input type="checkbox"/> Bosnian Latin Basic | <input type="checkbox"/> Kyrgyz Basic | <input type="checkbox"/> Turkish Basic |
| <input type="checkbox"/> Brasilian Basic | <input type="checkbox"/> Latin American Basic | <input type="checkbox"/> Ukrainian Basic |
| <input type="checkbox"/> Bulgarian Cyrillic Basic | <input type="checkbox"/> Latvian Basic | <input type="checkbox"/> Uzbek Cyrillic Basic |
| <input type="checkbox"/> Bulgarian Latin Basic | <input type="checkbox"/> Lithuanian Basic | <input type="checkbox"/> Uzbek Latin Basic |
| <input type="checkbox"/> Canadian Basic | <input type="checkbox"/> Luxembourgish Basic | <input type="checkbox"/> Welsh Basic |
| <input type="checkbox"/> Catalan Basic | <input type="checkbox"/> Macedonian Basic | <input type="checkbox"/> |
| <input type="checkbox"/> Croatian Basic | <input type="checkbox"/> Maltese Basic | |
| <input type="checkbox"/> Czech Basic | <input type="checkbox"/> Maori Basic | |
| <input type="checkbox"/> Danish Basic | <input type="checkbox"/> Mongolian Cyrillic Basic | |
| <input type="checkbox"/> Dutch Basic | <input type="checkbox"/> Norwegian Basic | |
| <input type="checkbox"/> English Basic | <input type="checkbox"/> Polish Basic | |
| <input type="checkbox"/> Estonian Basic | <input type="checkbox"/> Portuguese Basic | |
| <input type="checkbox"/> Faroese Basic | <input type="checkbox"/> Romanian Basic | |
| <input type="checkbox"/> Finnish Basic | <input type="checkbox"/> Russian Basic | |
| <input type="checkbox"/> French Basic | <input type="checkbox"/> Sami Cyrillic Basic | |
| <input type="checkbox"/> German Basic | <input type="checkbox"/> Sami Latin Basic | |

W_1253-Gre Greek.

Filename	Type	Font size
Gr_8x10	M	ABCDEFabcdefABΓΔEZαβγδεζ
Gr_8x10o	P	ABCDEFabcdefABΓΔEZαβγδεζ
Gr_8x14	M	ABCDEFabcdefABΓΔEZαβγδεζ
Gr_8x14o	P	ABCDEFabcdefABΓΔEZαβγδεζ
Gr_12x16	M	ABCDEFabcdefABΓΔEZαβγδεζ
Gr_12x16o	P	ABCDEFabcdefABΓΔEZαβγδεζ
Gr_12x16a	M	ABCDEFabcdefABΓΔEZαβγδεζ
Gr_12x16a_g2	M	ABCDEFabcdefABΓΔEZαβγδεζ
Gr_12x16p	P	ABCDEFabcdefABΓΔEZαβγδεζ
Gr_12x16p_g2	P	ABCDEFabcdefABΓΔEZαβγδεζ
Gr_12x16b	M	ABCDEFabcdefABΓΔEZαβγδεζ
Gr_12x16b_g2	M	ABCDEFabcdefABΓΔEZαβγδεζ
Gr_12x16q	P	ABCDEFabcdefABΓΔEZαβγδεζ
Gr_12x16q_g2	P	ABCDEFabcdefABΓΔEZαβγδεζ
Gr_14x16	M	ABCDEFabcdefABΓΔEZαβγδεζ
Gr_14x16_g2	M	ABCDEFabcdefABΓΔEZαβγδεζ
Gr_14x16a_g2	M	ABCDEFabcdefABΓΔEZαβγδεζ
Gr_14x16o	P	ABCDEFabcdefABΓΔEZαβγδεζ
Gr_14x16o_g2	P	ABCDEFabcdefABΓΔEZαβγδεζ
Gr_14x16p_g2	P	ABCDEFabcdefABΓΔEZαβγδεζ
Gr_15x16	M	ABCDEFabcdefABΓΔEZαβγδεζ
Gr_15x16_g2	M	ABCDEFabcdefABΓΔEZαβγδεζ
Gr_15x16a_g2	M	ABCDEFabcdefABΓΔEZαβγδεζ
Gr_15x16o	P	ABCDEFabcdefABΓΔEZαβγδεζ
Gr_15x16o_g2	P	ABCDEFabcdefABΓΔEZαβγδεζ
Gr_15x16p_g2	P	ABCDEFabcdefABΓΔEZαβγδεζ
Gr_19x23	M	ABCDEFabcdefABΓΔEZαβγδεζ
Gr_19x23_g2	M	ABCDEFabcdefABΓΔEZαβγδεζ
Gr_19x23a_g2	M	ABCDEFabcdefABΓΔEZαβγδεζ
Gr_19x23o	P	ABCDEFabcdefABΓΔEZαβγδεζ
Gr_19x23o_g2	P	ABCDEFabcdefABΓΔEZαβγδεζ
Gr_19x23p_g2	P	ABCDEFabcdefABΓΔEZαβγδεζ
Gr_20x23	M	ABCDEFabcdefABΓΔEZαβγδεζ
Gr_20x23_g2	M	ABCDEFabcdefABΓΔEZαβγδεζ
Gr_20x23a_g2	M	ABCDEFabcdefABΓΔEZαβγδεζ
Gr_20x23o	P	ABCDEFabcdefABΓΔEZαβγδεζ
Gr_20x23o_g2	P	ABCDEFabcdefABΓΔEZαβγδεζ
Gr_20x23p_g2	P	ABCDEFabcdefABΓΔEZαβγδεζ
Gr_18x24	M	ABCDEFabcdefABΓΔEZαβγδεζ
Gr_18x24o	P	ABCDEFabcdefABΓΔEZαβγδεζ

Gr_19x30	M	ABCDEFa b c d e f ABΓΔEZα β γ δ ε ζ
Gr_19x30_g2	M	ABCDEFa b c d e f ABΓΔEZα β γ δ ε ζ
Gr_19x30a_g2	M	ABCDEFa b c d e f ABΓΔEZα β γ δ ε ζ
Gr_19x30o	P	ABCDEFabcdefABΓΔEZαβγδεζ
Gr_19x30o_g2	P	ABCDEFabcdefABΓΔEZαβγδεζ
Gr_19x30p_g2	P	ABCDEFabcdefABΓΔEZαβγδεζ
Gr_20x30	M	ABCDEFa b c d e f ABΓΔEZα β γ δ ε ζ
Gr_20x30_g2	M	ABCDEFa b c d e f ABΓΔEZα β γ δ ε ζ
Gr_20x30a_g2	M	ABCDEFa b c d e f ABΓΔEZα β γ δ ε ζ
Gr_20x30o	P	ABCDEFabcdefABΓΔEZαβγδεζ
Gr_20x30o_g2	P	ABCDEFabcdefABΓΔEZαβγδεζ
Gr_20x30p_g2	P	ABCDEFabcdefABΓΔEZαβγδεζ
Gr_24x32	M	ABCDEFa b c d e f ÂBΓΔEZαβγδεζ
Gr_24x32o	P	ABCDEFabcdefÂBΓΔEZαβγδεζ

The code page is the same for all the fonts in this section.

This is an IconEdit screen-dump of the Gr_24x32 mono-spaced font. The numbers above the characters are the character values in hexadecimal notation. Only arrows and the characters defined in the Windows standard are shown.

The image may span several pages:

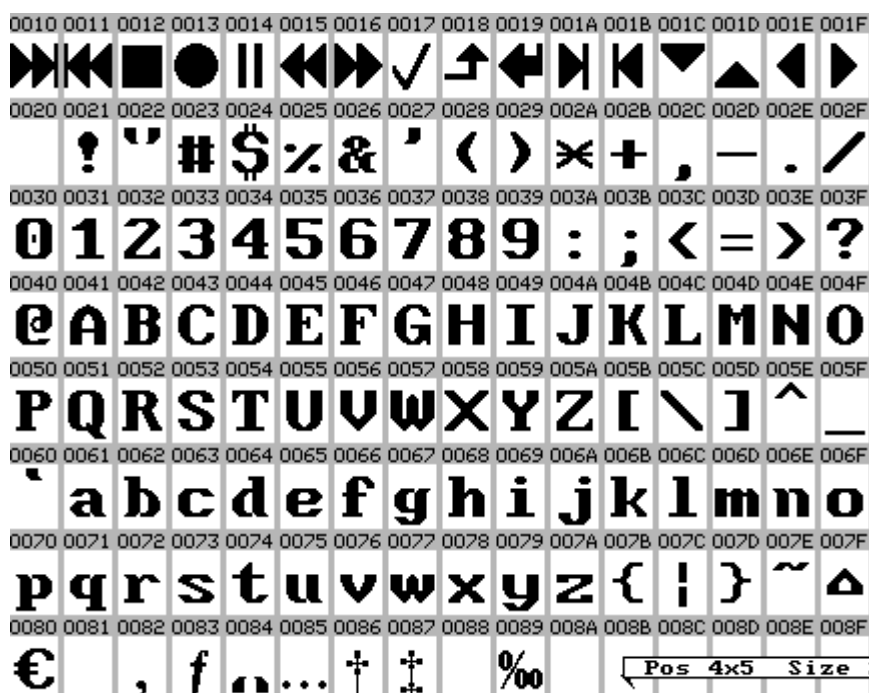

0090	0091	0092	0093	0094	0095	0096	0097	0098	0099	009A	009B	009C	009D	009E	009F
	‘	•	”	”	•	—	—	™		>					
00A0	00A1	00A2	00A3	00A4	00A5	00A6	00A7	00A8	00A9	00AA	00AB	00AC	00AD	00AE	00AF
	ˆ	Â	£	#	¥	!	§	”	©		«	¬	®	—	
00B0	00B1	00B2	00B3	00B4	00B5	00B6	00B7	00B8	00B9	00BA	00BB	00BC	00BD	00BE	00BF
°	±	²	³	´	µ	¶	·	É	Í	»	Ó	½	Ý	Œ	
00C0	00C1	00C2	00C3	00C4	00C5	00C6	00C7	00C8	00C9	00CA	00CB	00CC	00CD	00CE	00CF
Í	À	Β	Γ	Δ	Ε	Ζ	Η	Θ	Ι	Κ	Λ	Μ	Ν	Ξ	Ο
00D0	00D1	00D2	00D3	00D4	00D5	00D6	00D7	00D8	00D9	00DA	00DB	00DC	00DD	00DE	00DF
Π	Ρ		Σ	Τ	Υ	Φ	Χ	Ψ	Ω	Ϊ	Ϋ	ά	έ	ή	ί
00E0	00E1	00E2	00E3	00E4	00E5	00E6	00E7	00E8	00E9	00EA	00EB	00EC	00ED	00EE	00EF
Ú	α	β	γ	δ	ε	ζ	η	θ	ι	κ	λ	μ	ν	ξ	ο
00F0	00F1	00F2	00F3	00F4	00F5	00F6	00F7	00F8	00F9	00FA	00FB	00FC	00FD	00FE	00FF
π	ρ	ς	σ	τ	υ	φ	χ	ψ	ω	ϊ	ϋ	ό	ύ	ώ	

This is an IconEdit screen-dump of the basic language list for the Gr_ group of fonts. Languages in white highlight are covered by the fonts. This list includes only the characters normally used in connection with the language, signs and numbers are not checked.

The image may span several pages:

- | | | |
|---|---|---|
| <input type="checkbox"/> Afrikaans Basic | <input type="checkbox"/> Greek Basic | <input type="checkbox"/> Scottish Basic |
| <input type="checkbox"/> Albanian Basic | <input type="checkbox"/> Greenlandic Basic | <input type="checkbox"/> Serbian Cyrillic Basic |
| <input type="checkbox"/> Arabic Basic | <input type="checkbox"/> Hebrew Basic | <input type="checkbox"/> Serbian Latin Basic |
| <input type="checkbox"/> Australian Basic | <input type="checkbox"/> Hungarian Basic | <input type="checkbox"/> Slovak Basic |
| <input type="checkbox"/> Azeri Cyrillic Basic | <input type="checkbox"/> Icelandic Basic | <input type="checkbox"/> Slovenian Basic |
| <input type="checkbox"/> Azeri Latin Basic | <input type="checkbox"/> Indonesian Basic | <input type="checkbox"/> Spanish Basic |
| <input type="checkbox"/> Belarussian Basic | <input type="checkbox"/> Irish Basic | <input type="checkbox"/> Swahili Basic |
| <input type="checkbox"/> Belgian Basic | <input type="checkbox"/> Italian Basic | <input type="checkbox"/> Swedish Basic |
| <input type="checkbox"/> Bosnian Cyrillic Basic | <input type="checkbox"/> Kazakh Cyrillic Basic | <input type="checkbox"/> Thai Basic |
| <input type="checkbox"/> Bosnian Latin Basic | <input type="checkbox"/> Kyrgyz Basic | <input type="checkbox"/> Turkish Basic |
| <input type="checkbox"/> Brazilian Basic | <input type="checkbox"/> Latin American Basic | <input type="checkbox"/> Ukrainian Basic |
| <input type="checkbox"/> Bulgarian Cyrillic Basic | <input type="checkbox"/> Latvian Basic | <input type="checkbox"/> Uzbek Cyrillic Basic |
| <input type="checkbox"/> Bulgarian Latin Basic | <input type="checkbox"/> Lithuanian Basic | <input type="checkbox"/> Uzbek Latin Basic |
| <input type="checkbox"/> Canadian Basic | <input type="checkbox"/> Luxembourgish Basic | <input type="checkbox"/> Welsh Basic |
| <input type="checkbox"/> Catalan Basic | <input type="checkbox"/> Macedonian Basic | <input type="checkbox"/> |
| <input type="checkbox"/> Croatian Basic | <input type="checkbox"/> Maltese Basic | |
| <input type="checkbox"/> Czech Basic | <input type="checkbox"/> Maori Basic | |
| <input type="checkbox"/> Danish Basic | <input type="checkbox"/> Mongolian Cyrillic Basic | |
| <input type="checkbox"/> Dutch Basic | <input type="checkbox"/> Norwegian Basic | |
| <input type="checkbox"/> English Basic | <input type="checkbox"/> Polish Basic | |
| <input type="checkbox"/> Estonian Basic | <input type="checkbox"/> Portuguese Basic | |
| <input type="checkbox"/> Faroese Basic | <input type="checkbox"/> Romanian Basic | |
| <input type="checkbox"/> Finnish Basic | <input type="checkbox"/> Russian Basic | |
| <input type="checkbox"/> French Basic | <input type="checkbox"/> Sami Cyrillic Basic | |
| <input type="checkbox"/> German Basic | <input type="checkbox"/> Sami Latin Basic | |

W-1254-Tur Turkish.

Filename	Type	Font size
Tu_8x10	M	ABCDEFabcdefÀÁÂÃÄÅàáâãäå
Tu_8x10o	P	ABCDEFabcdefÀÁÂÃÄÅàáâãäå
Tu_8x14	M	ABCDEFabcdefÀÁÂÃÄÅàáâãäå
Tu_8x14o	P	ABCDEFabcdefÀÁÂÃÄÅàáâãäå
Tu_12x16	M	ABCDEFabcdefÀÁÂÃÄÅàáâãäå
Tu_12x16o	P	ABCDEFabcdefÀÁÂÃÄÅàáâãäå
Tu_12x16a	M	ABCDEFabcdefÀÁÂÃÄÅàáâãäå
Tu_12x16a_g2	M	ABCDEFabcdefÀÁÂÃÄÅàáâãäå
Tu_12x16p	P	ABCDEFabcdefÀÁÂÃÄÅàáâãäå
Tu_12x16p_g2	P	ABCDEFabcdefÀÁÂÃÄÅàáâãäå
Tu_12x16b	M	ABCDEFabcdefÀÁÂÃÄÅàáâãäå
Tu_12x16b_g2	M	ABCDEFabcdefÀÁÂÃÄÅàáâãäå
Tu_12x16q	P	ABCDEFabcdefÀÁÂÃÄÅàáâãäå
Tu_12x16q_g2	P	ABCDEFabcdefÀÁÂÃÄÅàáâãäå
Tu_14x16	M	ABCDEFabcdefÀÁÂÃÄÅàáâãäå
Tu_14x16_g2	M	ABCDEFabcdefÀÁÂÃÄÅàáâãäå
Tu_14x16a_g2	M	ABCDEFabcdefÀÁÂÃÄÅàáâãäå
Tu_14x16o	P	ABCDEFabcdefÀÁÂÃÄÅàáâãäå
Tu_14x16o_g2	P	ABCDEFabcdefÀÁÂÃÄÅàáâãäå
Tu_14x16p_g2	P	ABCDEFabcdefÀÁÂÃÄÅàáâãäå
Tu_15x16	M	ABCDEFabcdefÀÁÂÃÄÅàáâãäå
Tu_15x16_g2	M	ABCDEFabcdefÀÁÂÃÄÅàáâãäå
Tu_15x16a_g2	M	ABCDEFabcdefÀÁÂÃÄÅàáâãäå
Tu_15x16o	P	ABCDEFabcdefÀÁÂÃÄÅàáâãäå
Tu_15x16o_g2	P	ABCDEFabcdefÀÁÂÃÄÅàáâãäå
Tu_15x16p_g2	P	ABCDEFabcdefÀÁÂÃÄÅàáâãäå
Tu_19x23	M	ABCDEFabcdefÀÁÂÃÄÅàáâãäå
Tu_19x23_g2	M	ABCDEFabcdefÀÁÂÃÄÅàáâãäå
Tu_19x23a_g2	M	ABCDEFabcdefÀÁÂÃÄÅàáâãäå
Tu_19x23o	P	ABCDEFabcdefÀÁÂÃÄÅàáâãäå
Tu_19x23o_g2	P	ABCDEFabcdefÀÁÂÃÄÅàáâãäå
Tu_19x23p_g2	P	ABCDEFabcdefÀÁÂÃÄÅàáâãäå
Tu_20x23	M	ABCDEFabcdefÀÁÂÃÄÅàáâãäå
Tu_20x23_g2	M	ABCDEFabcdefÀÁÂÃÄÅàáâãäå
Tu_20x23a_g2	M	ABCDEFabcdefÀÁÂÃÄÅàáâãäå
Tu_20x23o	P	ABCDEFabcdefÀÁÂÃÄÅàáâãäå
Tu_20x23o_g2	P	ABCDEFabcdefÀÁÂÃÄÅàáâãäå
Tu_20x23p_g2	P	ABCDEFabcdefÀÁÂÃÄÅàáâãäå
Tu_18x24	M	ABCDEFabcdefÀÁÂÃÄÅàáâãäå
Tu_18x24o	P	ABCDEFabcdefÀÁÂÃÄÅàáâãäå

Tu_19x30	M	ABCDEFa b c d e f À Á Â Ã Ä Å à á â ã ä å
Tu_19x30_g2	M	ABCDEFa b c d e f À Á Â Ã Ä Å à á â ã ä å
Tu_19x30a_g2	M	ABCDEFa b c d e f À Á Â Ã Ä Å à á â ã ä å
Tu_19x30o	P	ABCDEFabcdef À Á Â Ã Ä Å à á â ã ä å
Tu_19x30o_g2	P	ABCDEFabcdef À Á Â Ã Ä Å à á â ã ä å
Tu_19x30p_g2	P	ABCDEFabcdef À Á Â Ã Ä Å à á â ã ä å
Tu_20x30	M	ABCDEFa b c d e f À Á Â Ã Ä Å à á â ã ä å
Tu_20x30_g2	M	ABCDEFa b c d e f À Á Â Ã Ä Å à á â ã ä å
Tu_20x30a_g2	M	ABCDEFa b c d e f À Á Â Ã Ä Å à á â ã ä å
Tu_20x30o	P	ABCDEFabcdef À Á Â Ã Ä Å à á â ã ä å
Tu_20x30o_g2	P	ABCDEFabcdef À Á Â Ã Ä Å à á â ã ä å
Tu_20x30p_g2	P	ABCDEFabcdef À Á Â Ã Ä Å à á â ã ä å
Tu_24x32	M	ABCDEFa b c d e f À Á Â Ã Ä Å à á â ã ä å
Tu_24x32o	P	ABCDEFabcdef À Á Â Ã Ä Å à á â ã ä å

The code page is the same for all the fonts in this section.

This is an IconEdit screen-dump of the Tu_24x32 mono-spaced font. The numbers above the characters are the character values in hexadecimal notation. Only arrows and the characters defined in the Windows standard are shown.

The image may span several pages:

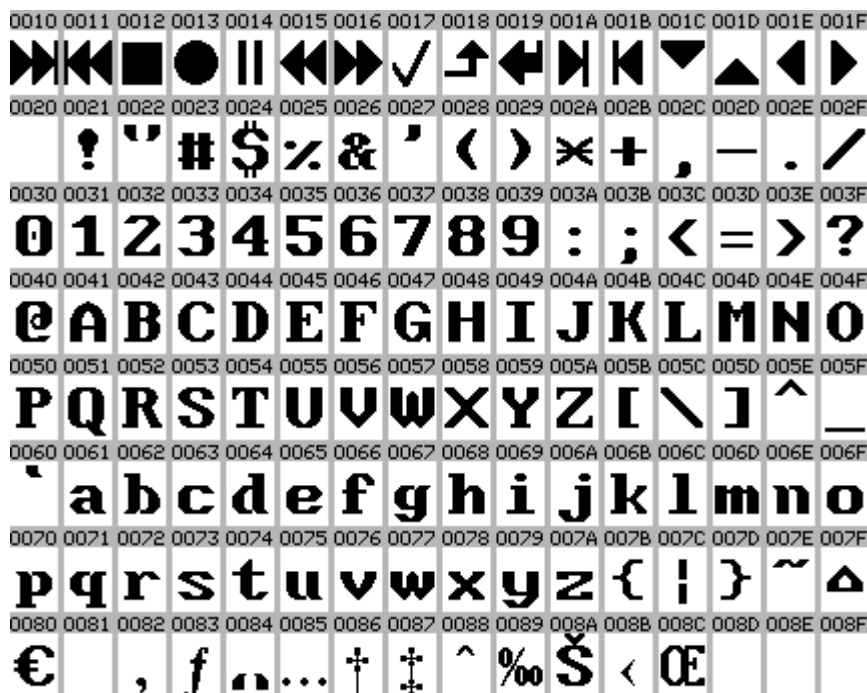



This is an IconEdit screen-dump of the basic language list for the Tu_ group of fonts. Languages in white highlight are covered by the fonts. This list includes only the characters normally used in connection with the language, signs and numbers are not checked.

The image may span several pages:

- | | | |
|--|---|---|
| <ul style="list-style-type: none"> <input type="checkbox"/> Afrikaans Basic <input type="checkbox"/> Albanian Basic <input type="checkbox"/> Arabic Basic <input type="checkbox"/> Australian Basic <input type="checkbox"/> Azeri Cyrillic Basic <input type="checkbox"/> Azeri Latin Basic <input type="checkbox"/> Belarussian Basic <input type="checkbox"/> Belgian Basic <input type="checkbox"/> Bosnian Cyrillic Basic <input type="checkbox"/> Bosnian Latin Basic <input type="checkbox"/> Brasilian Basic <input type="checkbox"/> Bulgarian Cyrillic Basic <input type="checkbox"/> Bulgarian Latin Basic <input type="checkbox"/> Canadian Basic <input type="checkbox"/> Catalan Basic <input type="checkbox"/> Croatian Basic <input type="checkbox"/> Czech Basic <input type="checkbox"/> Danish Basic <input type="checkbox"/> Dutch Basic <input type="checkbox"/> English Basic <input type="checkbox"/> Estonian Basic <input type="checkbox"/> Faroese Basic <input type="checkbox"/> Finnish Basic <input type="checkbox"/> French Basic <input type="checkbox"/> German Basic | <ul style="list-style-type: none"> <input type="checkbox"/> Greek Basic <input type="checkbox"/> Greenlandic Basic <input type="checkbox"/> Hebrew Basic <input type="checkbox"/> Hungarian Basic <input type="checkbox"/> Icelandic Basic <input type="checkbox"/> Indonesian Basic <input type="checkbox"/> Irish Basic <input type="checkbox"/> Italian Basic <input type="checkbox"/> Kazakh Cyrillic Basic <input type="checkbox"/> Kyrgyz Basic <input type="checkbox"/> Latin American Basic <input type="checkbox"/> Latvian Basic <input type="checkbox"/> Lithuanian Basic <input type="checkbox"/> Luxembourgish Basic <input type="checkbox"/> Macedonian Basic <input type="checkbox"/> Maltese Basic <input type="checkbox"/> Maori Basic <input type="checkbox"/> Mongolian Cyrillic Basic <input type="checkbox"/> Norwegian Basic <input type="checkbox"/> Polish Basic <input type="checkbox"/> Portuguese Basic <input type="checkbox"/> Romanian Basic <input type="checkbox"/> Russian Basic <input type="checkbox"/> Sami Cyrillic Basic <input type="checkbox"/> Sami Latin Basic | <ul style="list-style-type: none"> <input type="checkbox"/> Scottish Basic <input type="checkbox"/> Serbian Cyrillic Basic <input type="checkbox"/> Serbian Latin Basic <input type="checkbox"/> Slovak Basic <input type="checkbox"/> Slovenian Basic <input type="checkbox"/> Spanish Basic <input type="checkbox"/> Swahili Basic <input type="checkbox"/> Swedish Basic <input type="checkbox"/> Thai Basic <input type="checkbox"/> Turkish Basic <input type="checkbox"/> Ukrainian Basic <input type="checkbox"/> Uzbek Cyrillic Basic <input type="checkbox"/> Uzbek Latin Basic <input type="checkbox"/> Welsh Basic <input type="checkbox"/> |
|--|---|---|

W-1255-Heb Hebrew.

Filename	Type	Font size
He_8x10	M	ABCDEFabcdefאבגדהוז
He_8x10o	P	ABCDEFabcdefאבגדהוז
He_8x14	M	ABCDEFabcdef אבגדהוז
He_8x14o	P	ABCDEFabcdef אבגדהוז
He_12x16	M	ABCDEFabcdef אבגדהוז
He_12x16o	P	ABCDEFabcdef אבגדהוז
He_12x16a	M	ABCDEFabcdefאבגדהוז
He_12x16a_g2	M	ABCDEFabcdefאבגדהוז
He_12x16p	P	ABCDEFabcdefאבגדהוז
He_12x16p_g2	P	ABCDEFabcdefאבגדהוז
He_12x16b	M	ABCDEFabcdef אבגדהוז
He_12x16b_g2	M	ABCDEFabcdef אבגדהוז
He_12x16q	P	ABCDEFabcdef אבגדהוז
He_12x16q_g2	P	ABCDEFabcdef אבגדהוז
He_14x16	M	ABCDEFabcdefאבגדהוז
He_14x16_g2	M	ABCDEFabcdefאבגדהוז
He_14x16a_g2	M	ABCDEFabcdefאבגדהוז
He_14x16o	P	ABCDEFabcdefאבגדהוז
He_14x16o_g2	P	ABCDEFabcdefאבגדהוז
He_14x16p_g2	P	ABCDEFabcdefאבגדהוז
He_15x16	M	ABCDEFabcdef אבגדהוז
He_15x16_g2	M	ABCDEFabcdef אבגדהוז
He_15x16a_g2	M	ABCDEFabcdef אבגדהוז
He_15x16o	P	ABCDEFabcdef אבגדהוז
He_15x16o_g2	P	ABCDEFabcdef אבגדהוז
He_15x16p_g2	P	ABCDEFabcdef אבגדהוז
He_19x23	M	ABCDEFabcdefאבגדהוז
He_19x23_g2	M	ABCDEFabcdefאבגדהוז
He_19x23a_g2	M	ABCDEFabcdefאבגדהוז
He_19x23o	P	ABCDEFabcdefאבגדהוז
He_19x23o_g2	P	ABCDEFabcdefאבגדהוז
He_19x23p_g2	P	ABCDEFabcdefאבגדהוז
He_20x23	M	ABCDEFabcdef אבגדהוז
He_20x23_g2	M	ABCDEFabcdef אבגדהוז
He_20x23a_g2	M	ABCDEFabcdef אבגדהוז
He_20x23o	P	ABCDEFabcdef אבגדהוז
He_20x23o_g2	P	ABCDEFabcdef אבגדהוז
He_20x23p_g2	P	ABCDEFabcdef אבגדהוז
He_18x24	M	ABCDEFabcdef אבגדהוז
He_18x24o	P	ABCDEFabcdef אבגדהוז

He_19x30	M	ABCDEFa b c d e f א ב ג ד ה ו
He_19x30_g2	M	ABCDEFa b c d e f א ב ג ד ה ו
He_19x30a_g2	M	ABCDEFa b c d e f א ב ג ד ה ו
He_19x30o	P	ABCDEFabcdef אהגבא
He_19x30o_g2	P	ABCDEFabcdef אהגבא
He_19x30p_g2	P	ABCDEFabcdef אהגבא
He_20x30	M	ABCDEFa b c d e f א ב ג ד ה ו
He_20x30_g2	M	ABCDEFa b c d e f א ב ג ד ה ו
He_20x30a_g2	M	ABCDEFa b c d e f א ב ג ד ה ו
He_20x30o	P	ABCDEFabcdef אהגבא
He_20x30o_g2	P	ABCDEFabcdef אהגבא
He_20x30p_g2	P	ABCDEFabcdef אהגבא
He_24x32	M	ABCDEFa b c d e f א ב ג ד ה ו
He_24x32o	P	ABCDEFabcdef אהגבא

The code page is the same for all the fonts in this section.

This is an IconEdit screen-dump of the He_24x32 mono-spaced font. The numbers above the characters are the character values in hexadecimal notation. Only arrows and the characters defined in the Windows standard are shown.

The image may span several pages:

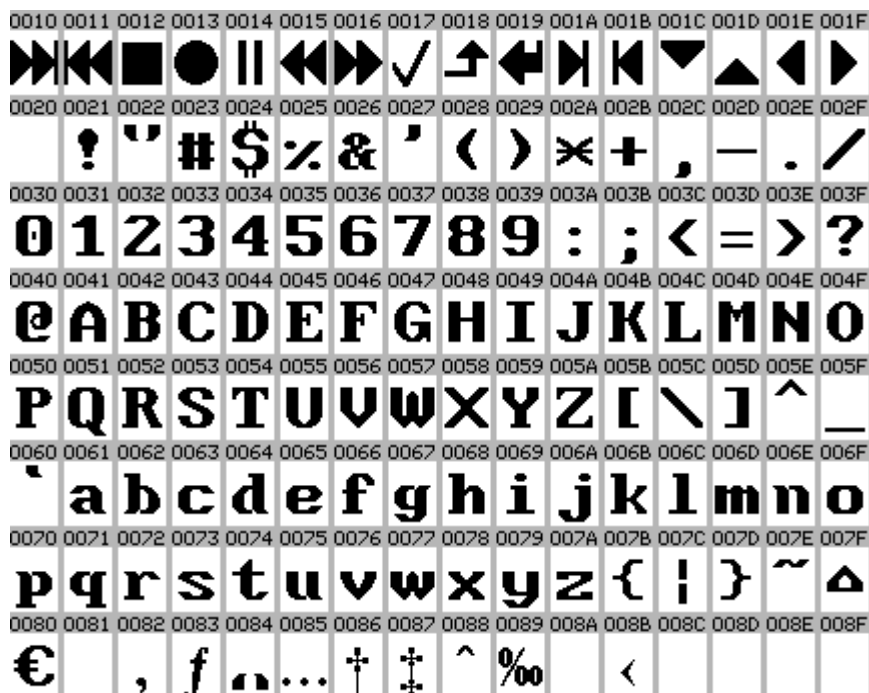

0090	0091	0092	0093	0094	0095	0096	0097	0098	0099	009A	009B	009C	009D	009E	009F
	'	•	”	”	•	—	—	~	™		>				
00A0	00A1	00A2	00A3	00A4	00A5	00A6	00A7	00A8	00A9	00AA	00AB	00AC	00AD	00AE	00AF
	ı	ç	£	₪	¥	!	§	”	©	x	«	¬		®	—
00B0	00B1	00B2	00B3	00B4	00B5	00B6	00B7	00B8	00B9	00BA	00BB	00BC	00BD	00BE	00BF
	°	±	²	³	´	µ	¶	·	,	¹	÷	»	¼	½	¾
00D0	00D1	00D2	00D3	00D4	00D5	00D6	00D7	00D8	00D9	00DA	00DB	00DC	00DD	00DE	00DF
			:	ן	ו	ו	ו	'	”						
00E0	00E1	00E2	00E3	00E4	00E5	00E6	00E7	00E8	00E9	00EA	00EB	00EC	00ED	00EE	00EF
	א	ב	ג	ד	ה	ו	ז	ח	ט	י	כ	ל	מ	ם	ן
00F0	00F1	00F2	00F3	00F4	00F5	00F6	00F7	00F8	00F9	00FA	00FB	00FC	00FD	00FE	00FF
	ס	ע	ף	פ	ץ	צ	ק	ר	ש	ת					

This is an IconEdit screen-dump of the basic language list for the He_ group of fonts. Languages in white highlight are covered by the fonts. This list includes only the characters normally used in connection with the language, signs and numbers are not checked.

The image may span several pages:

- | | | |
|--|---|---|
| <ul style="list-style-type: none"> <input type="checkbox"/> Afrikaans Basic <input type="checkbox"/> Albanian Basic <input type="checkbox"/> Arabic Basic <input type="checkbox"/> Australian Basic <input type="checkbox"/> Azeri Cyrillic Basic <input type="checkbox"/> Azeri Latin Basic <input type="checkbox"/> Belarussian Basic <input type="checkbox"/> Belgian Basic <input type="checkbox"/> Bosnian Cyrillic Basic <input type="checkbox"/> Bosnian Latin Basic <input type="checkbox"/> Brazilian Basic <input type="checkbox"/> Bulgarian Cyrillic Basic <input type="checkbox"/> Bulgarian Latin Basic <input type="checkbox"/> Canadian Basic <input type="checkbox"/> Catalan Basic <input type="checkbox"/> Croatian Basic <input type="checkbox"/> Czech Basic <input type="checkbox"/> Danish Basic <input type="checkbox"/> Dutch Basic <input type="checkbox"/> English Basic <input type="checkbox"/> Estonian Basic <input type="checkbox"/> Faroese Basic <input type="checkbox"/> Finnish Basic <input type="checkbox"/> French Basic <input type="checkbox"/> German Basic | <ul style="list-style-type: none"> <input type="checkbox"/> Greek Basic <input type="checkbox"/> Greenlandic Basic <input type="checkbox"/> Hebrew Basic <input type="checkbox"/> Hungarian Basic <input type="checkbox"/> Icelandic Basic <input type="checkbox"/> Indonesian Basic <input type="checkbox"/> Irish Basic <input type="checkbox"/> Italian Basic <input type="checkbox"/> Kazakh Cyrillic Basic <input type="checkbox"/> Kyrgyz Basic <input type="checkbox"/> Latin American Basic <input type="checkbox"/> Latvian Basic <input type="checkbox"/> Lithuanian Basic <input type="checkbox"/> Luxembourgish Basic <input type="checkbox"/> Macedonian Basic <input type="checkbox"/> Maltese Basic <input type="checkbox"/> Maori Basic <input type="checkbox"/> Mongolian Cyrillic Basic <input type="checkbox"/> Norwegian Basic <input type="checkbox"/> Polish Basic <input type="checkbox"/> Portuguese Basic <input type="checkbox"/> Romanian Basic <input type="checkbox"/> Russian Basic <input type="checkbox"/> Sami Cyrillic Basic <input type="checkbox"/> Sami Latin Basic | <ul style="list-style-type: none"> <input type="checkbox"/> Scottish Basic <input type="checkbox"/> Serbian Cyrillic Basic <input type="checkbox"/> Serbian Latin Basic <input type="checkbox"/> Slovak Basic <input type="checkbox"/> Slovenian Basic <input type="checkbox"/> Spanish Basic <input type="checkbox"/> Swahili Basic <input type="checkbox"/> Swedish Basic <input type="checkbox"/> Thai Basic <input type="checkbox"/> Turkish Basic <input type="checkbox"/> Ukrainian Basic <input type="checkbox"/> Uzbek Cyrillic Basic <input type="checkbox"/> Uzbek Latin Basic <input type="checkbox"/> Welsh Basic <input type="checkbox"/> |
|--|---|---|

W-1256-Arb Arabic.

Filename	Type	Font size
Ab_8x10	M	ABCDEFabcdef ةب ائ إ و ؤ
Ab_8x10o	P	ABCDEFabcdef ةب ائ إ و ؤ
Ab_8x14	M	ABCDEFabcdef ةب ائ إ و ؤ
Ab_8x14o	P	ABCDEFabcdef ةب ائ إ و ؤ
Ab_12x16	M	ABCDEFabcdef ةب ائ إ و ؤ
Ab_12x16o	P	ABCDEFabcdef ةب ائ إ و ؤ
Ab_12x16a	M	ABCDEFabcdef ةب ائ إ و ؤ
Ab_12x16a_g2	M	ABCDEFabcdef ةب ائ إ و ؤ
Ab_12x16p	P	ABCDEFabcdef ةب ائ إ و ؤ
Ab_12x16p_g2	P	ABCDEFabcdef ةب ائ إ و ؤ
Ab_12x16b	M	ABCDEFabcdef ةب ائ إ و ؤ
Ab_12x16b_g2	M	ABCDEFabcdef ةب ائ إ و ؤ
Ab_12x16q	P	ABCDEFabcdef ةب ائ إ و ؤ
Ab_12x16q_g2	P	ABCDEFabcdef ةب ائ إ و ؤ
Ab_14x16	M	ABCDEFabcdef ةب ائ إ و ؤ
Ab_14x16_g2	M	ABCDEFabcdef ةب ائ إ و ؤ
Ab_14x16a_g2	M	ABCDEFabcdef ةب ائ إ و ؤ
Ab_14x16o	P	ABCDEFabcdef ةب ائ إ و ؤ
Ab_14x16o_g2	P	ABCDEFabcdef ةب ائ إ و ؤ
Ab_14x16p_g2	P	ABCDEFabcdef ةب ائ إ و ؤ
Ab_15x16	M	ABCDEFabcdef ةب ائ إ و ؤ
Ab_15x16_g2	M	ABCDEFabcdef ةب ائ إ و ؤ
Ab_15x16a_g2	M	ABCDEFabcdef ةب ائ إ و ؤ
Ab_15x16o	P	ABCDEFabcdef ةب ائ إ و ؤ
Ab_15x16o_g2	P	ABCDEFabcdef ةب ائ إ و ؤ
Ab_15x16p_g2	P	ABCDEFabcdef ةب ائ إ و ؤ
Ab_19x23	M	ABCDEFabcdef ةب ائ إ و ؤ
Ab_19x23_g2	M	ABCDEFabcdef ةب ائ إ و ؤ
Ab_19x23a_g2	M	ABCDEFabcdef ةب ائ إ و ؤ
Ab_19x23o	P	ABCDEFabcdef ةب ائ إ و ؤ
Ab_19x23o_g2	P	ABCDEFabcdef ةب ائ إ و ؤ
Ab_19x23p_g2	P	ABCDEFabcdef ةب ائ إ و ؤ
Ab_20x23	M	ABCDEFabcdef ةب ائ إ و ؤ
Ab_20x23_g2	M	ABCDEFabcdef ةب ائ إ و ؤ
Ab_20x23a_g2	M	ABCDEFabcdef ةب ائ إ و ؤ
Ab_20x23o	P	ABCDEFabcdef ةب ائ إ و ؤ
Ab_20x23o_g2	P	ABCDEFabcdef ةب ائ إ و ؤ
Ab_20x23p_g2	P	ABCDEFabcdef ةب ائ إ و ؤ
Ab_18x24	M	ABCDEFabcdef ةب ائ إ و ؤ
Ab_18x24o	P	ABCDEFabcdef ةب ائ إ و ؤ

Ab_19x30	M	ABCDEFa b c d e f ة ب ا ئ ا و
Ab_19x30_g2	M	ABCDEFa b c d e f ة ب ا ئ ا و
Ab_19x30a_g2	M	ABCDEFa b c d e f ة ب ا ئ ا و
Ab_19x30o	P	ABCDEFabcdef ة ب ا ئ ا و
Ab_19x30o_g2	P	ABCDEFabcdef ة ب ا ئ ا و
Ab_19x30p_g2	P	ABCDEFabcdef ة ب ا ئ ا و
Ab_20x30	M	ABCDEFa b c d e f ة ب ا ئ ا و
Ab_20x30_g2	M	ABCDEFa b c d e f ة ب ا ئ ا و
Ab_20x30a_g2	M	ABCDEFa b c d e f ة ب ا ئ ا و
Ab_20x30o	P	ABCDEFabcdef ة ب ا ئ ا و
Ab_20x30o_g2	P	ABCDEFabcdef ة ب ا ئ ا و
Ab_20x30p_g2	P	ABCDEFabcdef ة ب ا ئ ا و
Ab_24x32	M	ABCDEFa b c d e f ة ب ا ئ ا و
Ab_24x32o	P	ABCDEFabcdef چشت ة ب ا ئ ا و

The code page is the same for all the fonts in this section.

This is an IconEdit screen-dump of the Ab_24x32 mono-spaced font. The numbers above the characters are the character values in hexadecimal notation. Only arrows and the characters defined in the Windows standard are shown.

The image may span several pages:

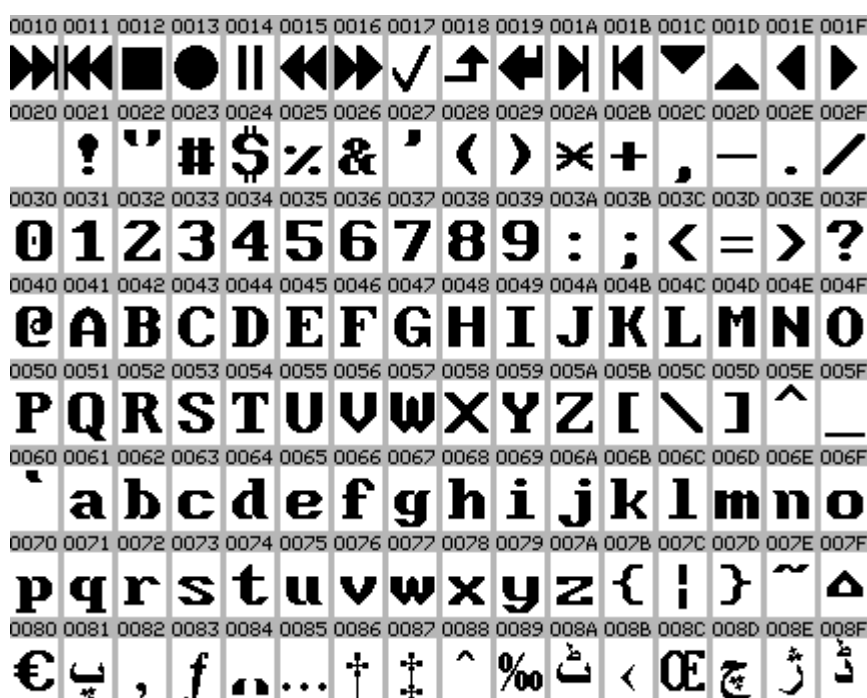

0090	0091	0092	0093	0094	0095	0096	0097	0098	0099	009A	009B	009C	009D	009E	009F
گ	'	•	”	”	•	—	—	ک	™	ژ	>	œ			ن
00A0	00A1	00A2	00A3	00A4	00A5	00A6	00A7	00A8	00A9	00AA	00AB	00AC	00AD	00AE	00AF
	،	ç	£	#	¥	!	§	”	©	ھ	«	¬		®	—
00B0	00B1	00B2	00B3	00B4	00B5	00B6	00B7	00B8	00B9	00BA	00BB	00BC	00BD	00BE	00BF
°	±	²	³	´	µ	¶	·	¸	¹	º	»	¼	½	¾	¿
00C0	00C1	00C2	00C3	00C4	00C5	00C6	00C7	00C8	00C9	00CA	00CB	00CC	00CD	00CE	00CF
ه	ء	آ	أ	ؤ	إ	ئ	ا	ب	ة	ت	ث	ج	ح	خ	د
00D0	00D1	00D2	00D3	00D4	00D5	00D6	00D7	00D8	00D9	00DA	00DB	00DC	00DD	00DE	00DF
ذ	ر	ز	س	ش	ص	x	ط	ظ	ع	غ	-	ف	ق	ك	
00E0	00E1	00E2	00E3	00E4	00E5	00E6	00E7	00E8	00E9	00EA	00EB	00EC	00ED	00EE	00EF
à	á	â	ã	ä	å	æ	ç	è	é	ê	ë	ì	í	î	ï
00F0	00F1	00F2	00F3	00F4	00F5	00F6	00F7	00F8	00F9	00FA	00FB	00FC	00FD	00FE	00FF
̀	́	̂	̃	̄	̅	̆	̇	̈	̉	̊	̋	̌	̍	̎	̏

This is an IconEdit screen-dump of the basic language list for the Ab_ group of fonts. Languages in white highlight are covered by the fonts. This list includes only the characters normally used in connection with the language, signs and numbers are not checked.

The image may span several pages:

- | | | |
|--|---|---|
| <ul style="list-style-type: none"> <input type="checkbox"/> Afrikaans Basic <input type="checkbox"/> Albanian Basic <input type="checkbox"/> Arabic Basic <input type="checkbox"/> Australian Basic <input type="checkbox"/> Azeri Cyrillic Basic <input type="checkbox"/> Azeri Latin Basic <input type="checkbox"/> Belarussian Basic <input type="checkbox"/> Belgian Basic <input type="checkbox"/> Bosnian Cyrillic Basic <input type="checkbox"/> Bosnian Latin Basic <input type="checkbox"/> Brazilian Basic <input type="checkbox"/> Bulgarian Cyrillic Basic <input type="checkbox"/> Bulgarian Latin Basic <input type="checkbox"/> Canadian Basic <input type="checkbox"/> Catalan Basic <input type="checkbox"/> Croatian Basic <input type="checkbox"/> Czech Basic <input type="checkbox"/> Danish Basic <input type="checkbox"/> Dutch Basic <input type="checkbox"/> English Basic <input type="checkbox"/> Estonian Basic <input type="checkbox"/> Faroese Basic <input type="checkbox"/> Finnish Basic <input type="checkbox"/> French Basic <input type="checkbox"/> German Basic | <ul style="list-style-type: none"> <input type="checkbox"/> Greek Basic <input type="checkbox"/> Greenlandic Basic <input type="checkbox"/> Hebrew Basic <input type="checkbox"/> Hungarian Basic <input type="checkbox"/> Icelandic Basic <input type="checkbox"/> Indonesian Basic <input type="checkbox"/> Irish Basic <input type="checkbox"/> Italian Basic <input type="checkbox"/> Kazakh Cyrillic Basic <input type="checkbox"/> Kyrgyz Basic <input type="checkbox"/> Latin American Basic <input type="checkbox"/> Latvian Basic <input type="checkbox"/> Lithuanian Basic <input type="checkbox"/> Luxembourgish Basic <input type="checkbox"/> Macedonian Basic <input type="checkbox"/> Maltese Basic <input type="checkbox"/> Maori Basic <input type="checkbox"/> Mongolian Cyrillic Basic <input type="checkbox"/> Norwegian Basic <input type="checkbox"/> Polish Basic <input type="checkbox"/> Portuguese Basic <input type="checkbox"/> Romanian Basic <input type="checkbox"/> Russian Basic <input type="checkbox"/> Sami Cyrillic Basic <input type="checkbox"/> Sami Latin Basic | <ul style="list-style-type: none"> <input type="checkbox"/> Scottish Basic <input type="checkbox"/> Serbian Cyrillic Basic <input type="checkbox"/> Serbian Latin Basic <input type="checkbox"/> Slovak Basic <input type="checkbox"/> Slovenian Basic <input type="checkbox"/> Spanish Basic <input type="checkbox"/> Swahili Basic <input type="checkbox"/> Swedish Basic <input type="checkbox"/> Thai Basic <input type="checkbox"/> Turkish Basic <input type="checkbox"/> Ukrainian Basic <input type="checkbox"/> Uzbek Cyrillic Basic <input type="checkbox"/> Uzbek Latin Basic <input type="checkbox"/> Welsh Basic <input type="checkbox"/> |
|--|---|---|

W-1257-Bal Baltic.

Filename	Type	Font size
Ba_8x10	M	ABCDEFabcdefA ĀĆĀĀq āćää
Ba_8x10o	P	ABCDEFabcdefA ĀĆĀĀq āćää
Ba_8x14	M	ABCDEFabcdefA ĀĆĀĀq āćää
Ba_8x14o	P	ABCDEFabcdefA ĀĆĀĀq āćää
Ba_12x16	M	ABCDEFabcdefA ĀĆĀĀq āćää
Ba_12x16o	P	ABCDEFabcdefA ĀĆĀĀq āćää
Ba_12x16a	M	ABCDEFabcdefA ĀĆĀĀq āćää
Ba_12x16a_g2	M	ABCDEFabcdefĀĀĀĀĀĀāāāāāā
Ba_12x16p	P	ABCDEFabcdefA ĀĆĀĀq āćää
Ba_12x16p_g2	P	ABCDEFabcdefĀĀĀĀĀĀāāāāāā
Ba_12x16b	M	ABCDEFabcdefA ĀĆĀĀq āćää
Ba_12x16b_g2	M	ABCDEFabcdefĀĀĀĀĀĀāāāāāā
Ba_12x16q	P	ABCDEFabcdefA ĀĆĀĀq āćää
Ba_12x16q_g2	P	ABCDEFabcdefĀĀĀĀĀĀāāāāāā
Ba_14x16	M	ABCDEFabcdefA ĀĆĀĀq āćää
Ba_14x16_g2	M	ABCDEFabcdefĀĀĀĀĀĀāāāāāā
Ba_14x16a_g2	M	ABCDEFabcdefĀĀĀĀĀĀāāāāāā
Ba_14x16o	P	ABCDEFabcdefA ĀĆĀĀq āćää
Ba_14x16o_g2	P	ABCDEFabcdefĀĀĀĀĀĀāāāāāā
Ba_14x16p_g2	P	ABCDEFabcdefĀĀĀĀĀĀāāāāāā
Ba_15x16	M	ABCDEFabcdefA ĀĆĀĀq āćää
Ba_15x16_g2	M	ABCDEFabcdefĀĀĀĀĀĀāāāāāā
Ba_15x16a_g2	M	ABCDEFabcdefĀĀĀĀĀĀāāāāāā
Ba_15x16o	P	ABCDEFabcdefA ĀĆĀĀq āćää
Ba_15x16o_g2	P	ABCDEFabcdefĀĀĀĀĀĀāāāāāā
Ba_15x16p_g2	P	ABCDEFabcdefĀĀĀĀĀĀāāāāāā
Ba_19x23	M	ABCDEFabcdefA ĀĆĀĀq āćää
Ba_19x23_g2	M	ABCDEFabcdefĀĀĀĀĀĀāāāāāā
Ba_19x23a_g2	M	ABCDEFabcdefĀĀĀĀĀĀāāāāāā
Ba_19x23o	P	ABCDEFabcdefA ĀĆĀĀq āćää
Ba_19x23o_g2	P	ABCDEFabcdefĀĀĀĀĀĀāāāāāā
Ba_19x23p_g2	P	ABCDEFabcdefĀĀĀĀĀĀāāāāāā
Ba_20x23	M	ABCDEFabcdefA ĀĆĀĀq āćää
Ba_20x23_g2	M	ABCDEFabcdefĀĀĀĀĀĀāāāāāā
Ba_20x23a_g2	M	ABCDEFabcdefĀĀĀĀĀĀāāāāāā
Ba_20x23o	P	ABCDEFabcdefA ĀĆĀĀq āćää
Ba_20x23o_g2	P	ABCDEFabcdefĀĀĀĀĀĀāāāāāā
Ba_20x23p_g2	P	ABCDEFabcdefĀĀĀĀĀĀāāāāāā
Ba_18x24	M	ABCDEFabcdefA ĀĆĀĀq āćää
Ba_18x24o	P	ABCDEFabcdefA ĀĆĀĀq āćää

Ba_19x30	M	ABCDEFa b c d e f Å ı Ā Ć Ä Åą ı ā ć ä å
Ba_19x30_g2	M	ABCDEFa b c d e f À Á Â Ã Ä Å à á â ã ä å
Ba_19x30a_g2	M	ABCDEFa b c d e f À Á Â Ã Ä Å à á â ã ä å
Ba_19x30o	P	ABCDEFabcdef Å ı Ā Ć Ä Åą ı ā ć ä å
Ba_19x30o_g2	P	ABCDEFabcdef À Á Â Ã Ä Å à á â ã ä å
Ba_19x30p_g2	P	ABCDEFabcdef À Á Â Ã Ä Å à á â ã ä å
Ba_20x30	M	ABCDEFa b c d e f Å ı Ā Ć Ä Åą ı ā ć ä å
Ba_20x30_g2	M	ABCDEFa b c d e f À Á Â Ã Ä Å à á â ã ä å
Ba_20x30a_g2	M	ABCDEFa b c d e f À Á Â Ã Ä Å à á â ã ä å
Ba_20x30o	P	ABCDEFabcdef Å ı Ā Ć Ä Åą ı ā ć ä å
Ba_20x30o_g2	P	ABCDEFabcdef À Á Â Ã Ä Å à á â ã ä å
Ba_20x30p_g2	P	ABCDEFabcdef À Á Â Ã Ä Å à á â ã ä å
Ba_24x32	M	ABCDEFa b c d e f Å ı Ā Ć Ä Åą ı ā ć ä å
Ba_24x32o	P	ABCDEFabcdef Å ı Ā Ć Ä Åą ı ā ć ä å

The code page is the same for all the fonts in this section.

This is an IconEdit screen-dump of the Ba_24x32 mono-spaced font. The numbers above the characters are the character values in hexadecimal notation. Only arrows and the characters defined in the Windows standard are shown.

The image may span several pages:

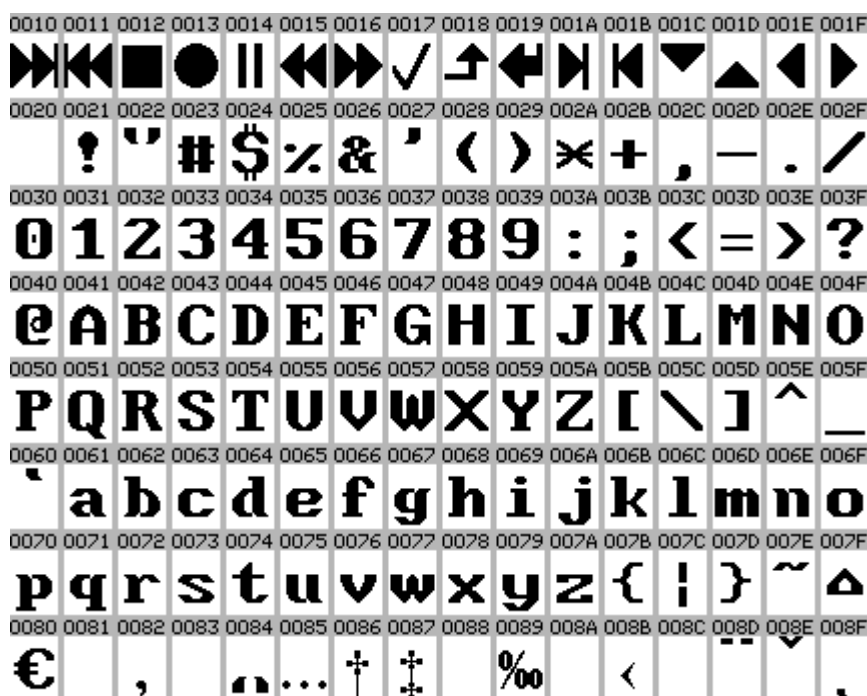

0090	0091	0092	0093	0094	0095	0096	0097	0098	0099	009A	009B	009C	009D	009E	009F
	‘	•	”	”	•	—	—	™		>		—		,	
00A0	00A1	00A2	00A3	00A4	00A5	00A6	00A7	00A8	00A9	00AA	00AB	00AC	00AD	00AE	00AF
	ç	£	¤		!	§	ø	©	®	«	¬		®	Æ	
00B0	00B1	00B2	00B3	00B4	00B5	00B6	00B7	00B8	00B9	00BA	00BB	00BC	00BD	00BE	00BF
°	±	²	³	´	µ	¶	·	ø	¹	²	»	¼	½	¾	æ
00C0	00C1	00C2	00C3	00C4	00C5	00C6	00C7	00C8	00C9	00CA	00CB	00CC	00CD	00CE	00CF
À	Ā	Ā	Ć	Ä	Å	Ē	Ē	Č	É	Ž	Ê	Ĝ	Ķ	Ī	Ļ
00D0	00D1	00D2	00D3	00D4	00D5	00D6	00D7	00D8	00D9	00DA	00DB	00DC	00DD	00DE	00DF
Š	Ń	Ń	Ó	Ō	Õ	Ö	×	Ų	Ł	Ś	Ū	Ü	Ž	Ž	ß
00E0	00E1	00E2	00E3	00E4	00E5	00E6	00E7	00E8	00E9	00EA	00EB	00EC	00ED	00EE	00EF
ą	ı	ā	ć	ä	å	ē	ē	č	é	ž	ê	ĝ	ķ	ī	ļ
00F0	00F1	00F2	00F3	00F4	00F5	00F6	00F7	00F8	00F9	00FA	00FB	00FC	00FD	00FE	00FF
š	ń	ŋ	ó	ō	õ	ö	÷	ų	ł	ś	ū	ü	ž	ž	•

This is an IconEdit screen-dump of the basic language list for the Ba_ group of fonts. Languages in white highlight are covered by the fonts. This list includes only the characters normally used in connection with the language, signs and numbers are not checked.

The image may span several pages:

- | | | |
|--|---|---|
| <ul style="list-style-type: none"> <input type="checkbox"/> Afrikaans Basic <input type="checkbox"/> Albanian Basic <input type="checkbox"/> Arabic Basic <input type="checkbox"/> Australian Basic <input type="checkbox"/> Azeri Cyrillic Basic <input type="checkbox"/> Azeri Latin Basic <input type="checkbox"/> Belarussian Basic <input type="checkbox"/> Belgian Basic <input type="checkbox"/> Bosnian Cyrillic Basic <input type="checkbox"/> Bosnian Latin Basic <input type="checkbox"/> Brazilian Basic <input type="checkbox"/> Bulgarian Cyrillic Basic <input type="checkbox"/> Bulgarian Latin Basic <input type="checkbox"/> Canadian Basic <input type="checkbox"/> Catalan Basic <input type="checkbox"/> Croatian Basic <input type="checkbox"/> Czech Basic <input type="checkbox"/> Danish Basic <input type="checkbox"/> Dutch Basic <input type="checkbox"/> English Basic <input type="checkbox"/> Estonian Basic <input type="checkbox"/> Faroese Basic <input type="checkbox"/> Finnish Basic <input type="checkbox"/> French Basic <input type="checkbox"/> German Basic | <ul style="list-style-type: none"> <input type="checkbox"/> Greek Basic <input type="checkbox"/> Greenlandic Basic <input type="checkbox"/> Hebrew Basic <input type="checkbox"/> Hungarian Basic <input type="checkbox"/> Icelandic Basic <input type="checkbox"/> Indonesian Basic <input type="checkbox"/> Irish Basic <input type="checkbox"/> Italian Basic <input type="checkbox"/> Kazakh Cyrillic Basic <input type="checkbox"/> Kyrgyz Basic <input type="checkbox"/> Latin American Basic <input type="checkbox"/> Latvian Basic <input type="checkbox"/> Lithuanian Basic <input type="checkbox"/> Luxembourgish Basic <input type="checkbox"/> Macedonian Basic <input type="checkbox"/> Maltese Basic <input type="checkbox"/> Maori Basic <input type="checkbox"/> Mongolian Cyrillic Basic <input type="checkbox"/> Norwegian Basic <input type="checkbox"/> Polish Basic <input type="checkbox"/> Portuguese Basic <input type="checkbox"/> Romanian Basic <input type="checkbox"/> Russian Basic <input type="checkbox"/> Sami Cyrillic Basic <input type="checkbox"/> Sami Latin Basic | <ul style="list-style-type: none"> <input type="checkbox"/> Scottish Basic <input type="checkbox"/> Serbian Cyrillic Basic <input type="checkbox"/> Serbian Latin Basic <input type="checkbox"/> Slovak Basic <input type="checkbox"/> Slovenian Basic <input type="checkbox"/> Spanish Basic <input type="checkbox"/> Swahili Basic <input type="checkbox"/> Swedish Basic <input type="checkbox"/> Thai Basic <input type="checkbox"/> Turkish Basic <input type="checkbox"/> Ukrainian Basic <input type="checkbox"/> Uzbek Cyrillic Basic <input type="checkbox"/> Uzbek Latin Basic <input type="checkbox"/> Welsh Basic <input type="checkbox"/> |
|--|---|---|

W-1258-Vie Vietnamese.

Filename	Type	Font size
Vi_8x10	M	ABCDEFabcdefÀÁÂÃÄÅàáâãäå
Vi_8x10o	P	ABCDEFabcdefÀÁÂÃÄÅàáâãäå
Vi_8x14	M	ABCDEFabcdefÀÁÂÃÄÅàáâãäå
Vi_8x14o	P	ABCDEFabcdefÀÁÂÃÄÅàáâãäå
Vi_12x16	M	ABCDEFabcdefÀÁÂÃÄÅàáâãäå
Vi_12x16o	P	ABCDEFabcdefÀÁÂÃÄÅàáâãäå
Vi_12x16a	M	ABCDEFabcdefÀÁÂÃÄÅàáâãäå
Vi_12x16a_g2	M	ABCDEFabcdefÀÁÂÃÄÅàáâãäå
Vi_12x16p	P	ABCDEFabcdefÀÁÂÃÄÅàáâãäå
Vi_12x16p_g2	P	ABCDEFabcdefÀÁÂÃÄÅàáâãäå
Vi_12x16b	M	ABCDEFabcdefÀÁÂÃÄÅàáâãäå
Vi_12x16b_g2	M	ABCDEFabcdefÀÁÂÃÄÅàáâãäå
Vi_12x16q	P	ABCDEFabcdefÀÁÂÃÄÅàáâãäå
Vi_12x16q_g2	P	ABCDEFabcdefÀÁÂÃÄÅàáâãäå
Vi_14x16	M	ABCDEFabcdefÀÁÂÃÄÅàáâãäå
Vi_14x16_g2	M	ABCDEFabcdefÀÁÂÃÄÅàáâãäå
Vi_14x16a_g2	M	ABCDEFabcdefÀÁÂÃÄÅàáâãäå
Vi_14x16o	P	ABCDEFabcdefÀÁÂÃÄÅàáâãäå
Vi_14x16o_g2	P	ABCDEFabcdefÀÁÂÃÄÅàáâãäå
Vi_14x16p_g2	P	ABCDEFabcdefÀÁÂÃÄÅàáâãäå
Vi_15x16	M	ABCDEFabcdefÀÁÂÃÄÅàáâãäå
Vi_15x16_g2	M	ABCDEFabcdefÀÁÂÃÄÅàáâãäå
Vi_15x16a_g2	M	ABCDEFabcdefÀÁÂÃÄÅàáâãäå
Vi_15x16o	P	ABCDEFabcdefÀÁÂÃÄÅàáâãäå
Vi_15x16o_g2	P	ABCDEFabcdefÀÁÂÃÄÅàáâãäå
Vi_15x16p_g2	P	ABCDEFabcdefÀÁÂÃÄÅàáâãäå
Vi_19x23	M	ABCDEFabcdefÀÁÂÃÄÅàáâãäå
Vi_19x23_g2	M	ABCDEFabcdefÀÁÂÃÄÅàáâãäå
Vi_19x23a_g2	M	ABCDEFabcdefÀÁÂÃÄÅàáâãäå
Vi_19x23o	P	ABCDEFabcdefÀÁÂÃÄÅàáâãäå
Vi_19x23o_g2	P	ABCDEFabcdefÀÁÂÃÄÅàáâãäå
Vi_19x23p_g2	P	ABCDEFabcdefÀÁÂÃÄÅàáâãäå
Vi_20x23	M	ABCDEFabcdefÀÁÂÃÄÅàáâãäå
Vi_20x23_g2	M	ABCDEFabcdefÀÁÂÃÄÅàáâãäå
Vi_20x23a_g2	M	ABCDEFabcdefÀÁÂÃÄÅàáâãäå
Vi_20x23o	P	ABCDEFabcdefÀÁÂÃÄÅàáâãäå
Vi_20x23o_g2	P	ABCDEFabcdefÀÁÂÃÄÅàáâãäå
Vi_20x23p_g2	P	ABCDEFabcdefÀÁÂÃÄÅàáâãäå
Vi_18x24	M	ABCDEFabcdefÀÁÂÃÄÅàáâãäå
Vi_18x24o	P	ABCDEFabcdefÀÁÂÃÄÅàáâãäå

Vi_19x30	M	ABCDEFa b c d e f À Á Â Ã Ä Å à á â ã ä å
Vi_19x30_g2	M	ABCDEFa b c d e f À Á Â Ã Ä Å à á â ã ä å
Vi_19x30a_g2	M	ABCDEFa b c d e f À Á Â Ã Ä Å à á â ã ä å
Vi_19x30o	P	ABCDEFabcdef À Á Â Ã Ä Å à á â ã ä å
Vi_19x30o_g2	P	ABCDEFabcdef À Á Â Ã Ä Å à á â ã ä å
Vi_19x30p_g2	P	ABCDEFabcdef À Á Â Ã Ä Å à á â ã ä å
Vi_20x30	M	ABCDEFa b c d e f À Á Â Ã Ä Å à á â ã ä å
Vi_20x30_g2	M	ABCDEFa b c d e f À Á Â Ã Ä Å à á â ã ä å
Vi_20x30a_g2	M	ABCDEFa b c d e f À Á Â Ã Ä Å à á â ã ä å
Vi_20x30o	P	ABCDEFabcdef À Á Â Ã Ä Å à á â ã ä å
Vi_20x30o_g2	P	ABCDEFabcdef À Á Â Ã Ä Å à á â ã ä å
Vi_20x30p_g2	P	ABCDEFabcdef À Á Â Ã Ä Å à á â ã ä å
Vi_24x32	M	ABCDEFa b c d e f À Á Â Ã Ä Å à á â ã ä å
Vi_24x32o	P	ABCDEFabcdef À Á Â Ã Ä Å à á â ã ä å

The code page is the same for all the fonts in this section.

This is an IconEdit screen-dump of the Vi_24x32 mono-spaced font. The numbers above the characters are the character values in hexadecimal notation. Only arrows and the characters defined in the Windows standard are shown.

The image may span several pages:

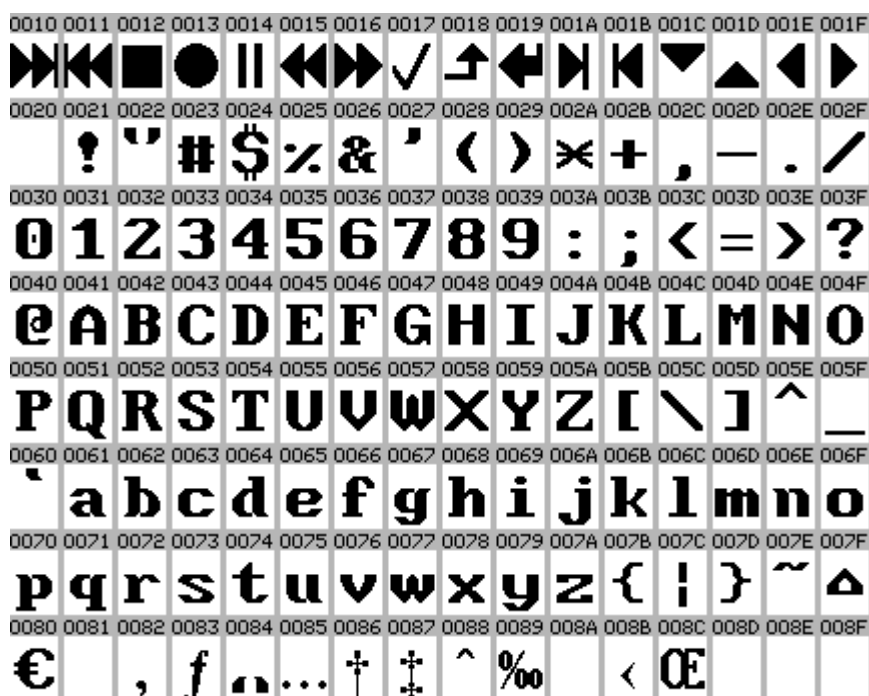



This is an IconEdit screen-dump of the basic language list for the Vi_ group of fonts. Languages in white highlight are covered by the fonts. This list includes only the characters normally used in connection with the language, signs and numbers are not checked.

The image may span several pages:

- | | | |
|---|---|---|
| <input type="checkbox"/> Afrikaans Basic | <input type="checkbox"/> Greek Basic | <input type="checkbox"/> Scottish Basic |
| <input type="checkbox"/> Albanian Basic | <input type="checkbox"/> Greenlandic Basic | <input type="checkbox"/> Serbian Cyrillic Basic |
| <input type="checkbox"/> Arabic Basic | <input type="checkbox"/> Hebrew Basic | <input type="checkbox"/> Serbian Latin Basic |
| <input type="checkbox"/> Australian Basic | <input type="checkbox"/> Hungarian Basic | <input type="checkbox"/> Slovak Basic |
| <input type="checkbox"/> Azeri Cyrillic Basic | <input type="checkbox"/> Icelandic Basic | <input type="checkbox"/> Slovenian Basic |
| <input type="checkbox"/> Azeri Latin Basic | <input type="checkbox"/> Indonesian Basic | <input type="checkbox"/> Spanish Basic |
| <input type="checkbox"/> Belarussian Basic | <input type="checkbox"/> Irish Basic | <input type="checkbox"/> Swahili Basic |
| <input type="checkbox"/> Belgian Basic | <input type="checkbox"/> Italian Basic | <input type="checkbox"/> Swedish Basic |
| <input type="checkbox"/> Bosnian Cyrillic Basic | <input type="checkbox"/> Kazakh Cyrillic Basic | <input type="checkbox"/> Thai Basic |
| <input type="checkbox"/> Bosnian Latin Basic | <input type="checkbox"/> Kyrgyz Basic | <input type="checkbox"/> Turkish Basic |
| <input type="checkbox"/> Brazilian Basic | <input type="checkbox"/> Latin American Basic | <input type="checkbox"/> Ukrainian Basic |
| <input type="checkbox"/> Bulgarian Cyrillic Basic | <input type="checkbox"/> Latvian Basic | <input type="checkbox"/> Uzbek Cyrillic Basic |
| <input type="checkbox"/> Bulgarian Latin Basic | <input type="checkbox"/> Lithuanian Basic | <input type="checkbox"/> Uzbek Latin Basic |
| <input type="checkbox"/> Canadian Basic | <input type="checkbox"/> Luxembourgish Basic | <input type="checkbox"/> Welsh Basic |
| <input type="checkbox"/> Catalan Basic | <input type="checkbox"/> Macedonian Basic | <input type="checkbox"/> |
| <input type="checkbox"/> Croatian Basic | <input type="checkbox"/> Maltese Basic | |
| <input type="checkbox"/> Czech Basic | <input type="checkbox"/> Maori Basic | |
| <input type="checkbox"/> Danish Basic | <input type="checkbox"/> Mongolian Cyrillic Basic | |
| <input type="checkbox"/> Dutch Basic | <input type="checkbox"/> Norwegian Basic | |
| <input type="checkbox"/> English Basic | <input type="checkbox"/> Polish Basic | |
| <input type="checkbox"/> Estonian Basic | <input type="checkbox"/> Portuguese Basic | |
| <input type="checkbox"/> Faroese Basic | <input type="checkbox"/> Romanian Basic | |
| <input type="checkbox"/> Finnish Basic | <input type="checkbox"/> Russian Basic | |
| <input type="checkbox"/> French Basic | <input type="checkbox"/> Sami Cyrillic Basic | |
| <input type="checkbox"/> German Basic | <input type="checkbox"/> Sami Latin Basic | |

Font file formats

This appendix describes the C source code format used by IconEdit tool and by the RAMTEX display driver library for black & white two color characters and grey intensity level characters with smoothing.

Black & white two color characters with zoom factor 2:

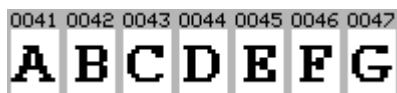

Grey intensity level characters with smoothing with zoom factor 2:

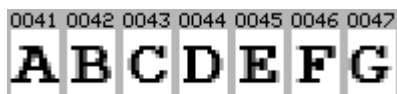

A source font consist of 2 or 3 ‘C’ files with a common name but different extension.

Name.c is a framework for the other 1 or 2 files. It does not contain any data, but defines structures and includes for the other files with the actual data. This is the only file that needs to be included in a ‘C’ program to use the data. This file can only be used in connection with the include files below.

Name.sym is always present. It contains the pixel data for all the symbols or characters in the data set. The pixel data can be either colors or indexes into a palette containing the colors. It has a private comment header on the first lines for use by the IconEdit tool with information such as size of symbols, color depth and any associated files.

Name.cp is only present for fonts using a code page character list. It is a list of character values ranges for the symbols in the .sym file. It has a private comment header in the first line for use by the IconEdit program with information such as the number of characters.

Using the IconEdit tool

All fonts in the European font library have been created with the IconEdit tool. The IconEdit tool can be downloaded from www.ramtex.dk/iconedit/iconedit.htm.

IconEdit runs in demo mode until a valid license is entered. In demo mode IconEdit can be used for viewing symbols and fonts. Existing fonts can be edited, and new fonts can be created, but without a valid license the design work can only be saved in an IconEdit Project file for later use. No ‘C’ source codes are generated without a valid license.

After entering the valid license in IconEdit new or changed symbols and fonts can be saved as 1, 2 or 3 ‘C’ source files as described above. So can font files previously saved in an IconEdit Project file.

IconEdit Font header comment

The IconEdit tool inserts a 'C' comment in the beginning of each font .sym and .cp file. This comment is for internal IconEdit use only. It is recommended that the font header comment should not be deleted or modified.

The comment header fields describe the content of the font or code page character list file and specific for the IconEdit tool. The headers and field description shown in the following chapters are for information only.

Source code formats for Black & White files

Symbol data files for black and white symbols without code page character list that like this:



And will have this sym file:

```
/*Y 8 8 8 32 . AB_8x8[2]={
; 22785 , 45 6 0 0 0 1 , 01010101 11 0000 0000 0 0 0 0 0 0 0 0
File AB_8x8 IconEdit FileDescriptor: Do not edit or move */

/* Sym 0x0000 - Char 0x0000 Do not edit or move */
{{8,8},{
0x18, /* ...**... */
0x3C, /* ..*****. */
0x66, /* .**..** */
0x66, /* .**..** */
0x7E, /* .*****. */
0x66, /* .**..** */
0x66, /* .**..** */
0x00 /* ..... */
}}
,
/* Sym 0x0001 - Char 0x0001 Do not edit or move */
{{8,8},{
0x7E, /* .*****. */
0x33, /* ..**..** */
0x33, /* ..**..** */
0x3E, /* ..*****. */
0x33, /* ..**..** */
0x33, /* ..**..** */
0x7E, /* .*****. */
0x00 /* ..... */
}}
```

Symbol data files for black and white characters with code page character list look like this:



And will have this sym file:

```
/*Y 8 8 8 32 CP<AB_8x8_Cp.cp> . AB_8x8_Cp[3]={
; 22785 , 45 6 0 0 0 1 , 01010101 11 0042 001F 0 0 0 0 0 0 0 0
File AB_8x8_Cp IconEdit FileDescriptor: Do not edit or move */

/* Sym 0x0000 - Char 0x0020 Do not edit or move */
{{8,8},{
0x00, /* ..... */
0x00, /* ..... */
0x00, /* ..... */
0x00, /* ..... */
0x00, /* ..... */
0x00, /* ..... */
0x00, /* ..... */
0x00 /* ..... */
}}
,
/* Sym 0x0001 - Char 0x0041 Do not edit or move */
{{8,8},{
```

```

0x18, /* ...**... */
0x3C, /* ..***** */
0x66, /* .**..** */
0x66, /* .**..** */
0x7E, /* .***** */
0x66, /* .**..** */
0x66, /* .**..** */
0x00 /* ..... */
}}
,
/* Sym 0x0002 - Char 0x0042 Do not edit or move */
{{8,8},{
0x7E, /* .***** */
0x33, /* .**..** */
0x33, /* .**..** */
0x3E, /* ..***** */
0x33, /* .**..** */
0x33, /* .**..** */
0x7E, /* .***** */
0x00 /* ..... */
}}
```

The additional code page character list data file looks like this:

```

/*W AB_8x8_Cp.cp IconEdit FileDescriptor: Do not edit or move */
{2,0x0020},{ /* First number is number of ranges, last number is default Character */
{0x0020,0x0020,0x0000}, /* Segment 0 0x0001 Symbols */
{0x0041,0x0042,0x0001}} /* Segment 1 0x0002 Symbols */
```

The only difference between a group and a font data file is the code page character list field CP<> and the numbering of each symbol.

Description of the header comment in IconEdit B&W .sym files:

```

/*Y 8 8 8 32 CP<AB_8x8_Cp.cp> . AB_8x8_Cp[3]={
; 22785 , 45 6 0 0 0 1 , 01010101 11 0042 001F 0 0 0 0 0 0 0 0
File AB_8x8_Cp IconEdit FileDescriptor: Do not edit or move */
```

- /*Y is the file type identifier for B&W.
- 8 indicate that there are 8 bits per byte in the data field. This is for backward compatibility to older programs.
- 8 is the maximum X size of a character or symbol. Here 8 pixels.
- 8 is the maximum Y size of a character or symbol. Here 8 pixels.
- 32 is the number of elements per row in the display. This is for backward compatibility to older programs.
- CP<AB_8x8_Cp.cp> is the marker for the associated Code page character list file name. This defines the data as characters.
- . is an internal declaration terminator.
- [2] or [3] is the number of elements in the font or group.
- { is the end indicator for public editor data.
- ; is the start indicator for private editor data, this data may vary according to editor version.

- */ is the start indicator for pixel data.

Sym data fields:

```
/* Sym 0x0001 - Char 0x0041 Do not edit or move */
```

This is symbol number and character values.

```
{8,8}
```

This is the X,Y size of the symbol.

```
0x18, /* ...**... */
0x3C, /* ..****.. */
0x66, /* **...** */
0x66, /* **...** */
0x7E, /* ..****.. */
0x66, /* **...** */
0x66, /* **...** */
0x00 /* ..... */
```

This is the pixel data of the symbol. The bits are packed one by one in a byte with 8 pixels, the left pixel in the most significant bits in the byte. The bytes follow each other horizontally until a whole row of pixels in a symbol is defined.

Source code formats for Grey Intensity Level files

Symbol data files for grey symbols without code page character list look like this:



And will have this sym file:

```
/*V F 2 32 8 8 N R G 4 4 8 8 8 2 00555555 00FFFFFF 0 00FF270C
; 22785 , 35 6 0 0 0 1 , 11 0000 0000 0 0 0 0 0 0 0 0
File AB_8x8_g2.sym IconEdit FileDescriptor: Do not edit or move */

/* Sym 0x0000 - Char 0x0000 Do not edit or move */
{{0,0x42,8,8},{
0xFD,0x7F,
0xF0,0x0F,
0xD3,0xC7,
0xC3,0xC3,
0xC0,0x03,
0xC3,0xC3,
0xC3,0xC3,
0xFF,0xFF
}}
,
/* Sym 0x0001 - Char 0x0001 Do not edit or move */
{{0,0x42,8,8},{
0xC0,0x07,
0xF0,0xF1,
0xF0,0xF1,
0xF0,0x03,
```

```

0xF0,0xF1,
0xF0,0xF1,
0xC0,0x07,
0xFF,0xFF
}}

```

Symbol data files for grey characters with code page character list look like this:

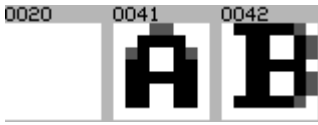

And will have this sym file:

```

/*V F 3 32 8 8 CP<AB_8x8_Cp_g2.cp> R G 4 4 8 8 8 2 00555555 00FFFFFF 0 00FF2D06
; 22785 , 38 6 0 0 0 1 , 11 0042 001F 0 0 0 0 0 0 0 0
File AB_8x8_Cp_g2.sym IconEdit FileDescriptor: Do not edit or move */

```

```

/* Sym 0x0000 - Char 0x0020 Do not edit or move */
{{0,0x42,8,8},{
0xFF,0xFF,
0xFF,0xFF,
0xFF,0xFF,
0xFF,0xFF,
0xFF,0xFF,
0xFF,0xFF,
0xFF,0xFF,
0xFF,0xFF
}}}

```

```

/* Sym 0x0001 - Char 0x0041 Do not edit or move */
{{0,0x42,8,8},{
0xFD,0x7F,
0xF0,0x0F,
0xD3,0xC7,
0xC3,0xC3,
0xC0,0x03,
0xC3,0xC3,
0xC3,0xC3,
0xFF,0xFF
}}}

```

```

/* Sym 0x0002 - Char 0x0042 Do not edit or move */
{{0,0x42,8,8},{
0xC0,0x07,
0xF0,0xF1,
0xF0,0xF1,
0xF0,0x03,
0xF0,0xF1,
0xF0,0xF1,
0xC0,0x07,
0xFF,0xFF
}}}

```

The additional code page character list data file looks like this:

```

/*W AB_8x8_Cp_g2.cp IconEdit FileDescriptor: Do not edit or move */
{2,0x0020},{ /* First number is number of ranges, last number is default Character like
space */
{0x0020,0x0020,0x0000}, /* Segment 0 0x0001 Symbols */
{0x0041,0x0042,0x0001}} /* Segment 1 0x0002 Symbols */

```

The only difference between a group and a font data file is the code page character list field CP<> and the numbering of each symbol.

Description of the header comment in IconEdit Grey .sym files:

```
/*V F 3 32 8 8 CP<AB_8x8_Cp_g2.cp> R G 4 4 8 8 8 2 00555555 00FFFFFF 0 00FF2D06  
; 22785 , 38 6 0 0 0 1 , 11 0042 001F 0 0 0 0 0 0 0 0  
File AB_8x8_Cp_g2.sym IconEdit FileDescriptor: Do not edit or move */
```

- /*V is the file type identifier for Grey or Color.
- F indicates that this is a font.
- 3 is the number of characters or symbols.
- 32 is the number of elements per row in the display. This is for backward compatibility to older programs.
- 8 is the maximum X size of a character or symbol. Here 8 pixels.
- 8 is the maximum Y size of a character or symbol. Here 8 pixels.
- CP<AB_8x8_Cp_g2.cp> is the marker for the associated Code page character list file name. This defines the data as characters.
- R indicates that this is RGB type pixel data, a Q would indicate palette based data.
- G indicates that this is grey data, a C would indicate full color data.
- 4 is the header version number.
- 4 is the size of the working palette.
- 8 8 8 is the R G B resolution in bits for full color data, not used for grey data.
- 2 is the grey resolution in bits, not used for color data.
- 00555555 is the tool color in 32 bit hex, this would be dark grey.
- 00FFFFFF is the background color in 32 bit hex, this would be white.
- 0 is the rendering indicator, 0 is off.
- 00FF2D06 is the rendering color in 32 bit hex, this would be bright blue.
- ; is the start indicator for private data, this data may vary according to editor version.
- */ is the start indicator for pixel data.

Sym data fields:

```
/* Sym 0x0001 - Char 0x0041 Do not edit or move */
```

This is symbol number and character values,

```
{0,0x42,8,8}
```

The first 0 is to indicate that data is not B&W, then 0x40 + the number of bits per pixel for grey intensity level, and finally the X,Y size of the symbol.

```
0xFD, 0x7F,  
0xF0, 0x0F,  
0xD3, 0xC7,  
0xC3, 0xC3,  
0xC0, 0x03,  
0xC3, 0xC3,  
0xC3, 0xC3,  
0xFF, 0xFF
```

This is the pixel data of the symbol. The bits are packed two by two in a byte with 4 pixels, the left pixel in the most significant bits in the byte. The bytes follow each other horizontally until a whole row of pixels in a symbol is defined.

Source code formats for code page character list files

Symbol data files for characters with code page character list that look like this:



will have this cp file:

```
/*W AB 8x8 Cp.cp IconEdit FileDescriptor: Do not edit or move */  
{2,0x0020},{ /* First number is number of ranges, last number is default Character */  
{0x0020,0x0020,0x0000}, /* Segment 0 0x0001 Symbols */  
{0x0041,0x0042,0x0001}} /* Segment 1 0x0002 Symbols */
```

Description of header comment in IconEdit .cp files:

- In the Code page character list data file the characters /*W indicate that it is a Code page file.

Code page character list .cp data fields:

{2, is the number of ranges == segments. This is also the number of segment data lines after this line.

0x0020} is the default character. In this case SPACE. This should be used if a character is not defined in the font.

{0x0020 is SPACE, the first character in the range
,0x0020 is SPACE, the last character in the range
,0x0000} is the offset of first character in the range in the font data

{0x0041 is A, the first character in the range
,0x0042 is B. the last character in the range
,0x0001} is the offset of first character in the range in the font data

Technical Support

You do not have to wait until you find an error to contact us. If you think something is missing, or just impractical, please feel free to send an email to:

DanFont

Bregnerødvej 61

DK 3460 Birkerød

Denmark

Email John@DanMagic.dk